2 CENTS PAY NO MORE!

Chicago Daily Tribune

THE WORLD'S GREATEST NEWSPAPER

FINAL EDITION

VOLUME LXXXX.—NO. 151 C. [REG. U. S. PAT. OFFICE: COPYRIGHT 1931 BY THE CHICAGO TRIBUNE.] THURSDAY, JUNE 25, 1931.—34 PAGES THIS PAPER CONSISTS OF TWO SECTIONS—SECTION ONE ★★★★★ PRICE TWO CENTS IN CHICAGO AND SUBURBS ELSEWHERE THREE CENTS

SEA FLYERS OFF FOR MOSCOW

FRANCE OFFERS OWN PLAN FOR DEBT HOLIDAY

Hoover and Aides Ponder Next Move.

Italy Accepts Plan

...Premier Mussolini cables ...acceptance of Hoover debt mora... proposal with no reservations. ...to be linked with ...

...Great Britain extends ...cancellation to dominions and ...

...France paves way for visit ...by Chancellor Bruening and ...Minister Curtius of Germany.

ARTHUR SEARS HENNING.
[United Press Service.]

Washington, D. C., June 24.—[Special.]—The reply of the French government ...

WALTER S. EDGE.
A & P PHOTO.

...the reply sets forth, is willing ...consecutively the 58 per ...of German reparations, the payments of which under the Young plan ...made contingent upon the payment of the war debts owed to Great Britain and the United States.

...France is unwilling to relieve Germany of the payment of the 42 per cent of reparations which was unconditional and nonpostponable, ...makes a counter proposal ...Germany shall be required to continue paying the unconditional reparations into the bank for international settlements at Basle. The amount so paid is not to be distributed to the creditor powers but to be loaned back to the ...

France's Share 100 Millions.

...unconditional Young plan annuities would amount during the year of the moratorium to about 165 million marks, of which about 100 millions would be the share of France.

...France in her reply expresses appreciation that if the payment of the unconditional reparations is suspended for a year, it never will be ...and that the Young plan ...stopped.

...reference to a request of the ...Germany the text of the note ...be made public here until ...when it will be given out ...with its submission to ...deputies in Paris.

...and a quarter hours after ...of the reply, President ...Secretary of State Henry L. ...and Ogden L. Mills, under... ...of the treasury, discussed ...regarded as the disappointment ...necessarily discouraging ...of the French government ...they were going to do ...

Never Is Called In.

...the conference the President ...Eugene Meyer, governor of ...reserve board which has ...the extension of a liberal ...to bolster the German Reichsbank. A little later Undersecretary ...William R. Castle joined the ...at the White House, bringing ...of a recent speech of Philip ...British chancellor of the ...in parliament on the war ...

...the President's advisers ...from the White House at ...Mr. Stimson would not ...that the French reply had ...received.

...are in the midst of the con... ...and negotiations which I ...in my statement earlier ...he said. "These are likely ...considerable time and long ...I am very optimistic. It would ...a crime if anything happened to ...

They'll Try Persuasion.

...became known later that the ...of the conference was a decision to make further efforts to persuade France that she may safely ...for a year the payment of the ...reparations. The French ...to be given the assurance of the ...that nothing was farther ...their thoughts in making his pro...

...continued on page 6, column 1.)

NEWS SUMMARY of The Tribune

[And Historical Scrap Book.]
Thursday, June 25, 1931.

FOREIGN.

Yankee ocean flyers take off from Berlin for Moscow; two others on dash from America to Copenhagen. Page 1.

Family of Wiley Post take Atlantic flight as no surprise; Harold Gatty's wife hears him over radio. Page 2.

Russia, far behind five year plan schedule, continues to build new factories. Page 4.

Hope for early settlement of dispute seen in reply to the Vatican. Page 12.

LOCAL.

Teachers voted scrip payment of salaries, which is not acceptable to bankers and tradesmen. Page 1.

Kidnaped oil man is set free unharmed after four days of captivity. Page 1.

New $150,000 yacht damaged by explosion at dock; four narrowly escape with lives. Page 1.

Woman style shop owner is shot by burglars; may die. Page 1.

Vagrant arrested in Milwaukee jests about killing woman here; find his story is true. Page 2.

Chicago and Alton to offer to operate air line between Chicago and St. Louis under jurisdiction of commerce commission. Page 2.

Clearing of site for new postoffice to start within few weeks; U. S. completing steps to pay over $5,500,000 check for purchase of site. Page 3.

City council gets resolution asking for special legislative session to consider city's financial plight. Page 4.

County offers million in bonds and receives only one bid; forced to reject bid. Page 5.

Assessors start drive to tax millions of dollars' worth of property now tax exempt. Page 5.

Aldermen revive action to recover for city $645,000 income taxes paid to government by former city hall experts. Page 5.

Committee sends phone ordinance to city council; action deferred. Page 10.

Small towns reaping $2,000,000 harvest in fines from motorists, despite safety of wider roads. Page 13.

Death notices, obituaries. Page 21.

HOOVER DEBT PLAN.

France replies to Hoover with counter proposal on debt relief. Page 1.

France paves way for visit to Paris of German cabinet chiefs. Page 6.

Britain extends debt moratorium to dominions and India. Page 7.

Mussolini accepts Hoover debt plan with no reservations. Page 7.

DOMESTIC.

Perjury charged against Big Bill Edwards in divorce suit; judge turns case over to district attorney. Page 3.

Unemployment dole rushing Detroit toward bankruptcy as Ford harries officials. Page 3.

Bury two child victims of mysterious poison; will question parents today. Page 8.

Expect to pass on authenticity of Starr Faithfull suicide notes. Page 13.

SPORTS.

Cubs lose to Giants, 2 to 0, then win, 14 to 10. Page 23.

White Sox lose 17th game in 20 starts as Yanks win, 10 to 3. Page 23.

Fistic fireworks return as Fourth of July fireworks. Page 23.

Sinister hint of honesty perils wrestling game. Page 23.

Cardinals defeat Phillies twice by same score, 4-2. Page 24.

Tigers beat Senators, 7-5. Page 24.

Jerry Debs wins annual golf tournament of Central District Manufacturers' club. Page 25.

June Beebe defeats Josephine Morse, 6 and 5, in women's western open golf tournament at Midlothian. Page 25.

EDITORIALS.

In the Rôle of Savior; Crime and the Press; Mayor Curley's Cow. Page 14.

FINANCE, COMMERCE.

Stock prices resume advance in new power drive. Page 27.

Business of having a good time becomes a major United States industry. Page 27.

Note bright spots in steel outlook despite slipping output. Page 27.

Pennsylvania railway cuts salaries of officers and reduces dividend to $3 a year; Westinghouse votes regular payment. Page 27.

Sentiment improves in grain markets and prices advance. Page 30.

Want Ad index. Page 30.

Average daily net paid circulation of THE CHICAGO TRIBUNE

February, 1931, *in excess of* **795,000**

March, 1931, *in excess of* **805,000**

April, 1931, *in excess of* **815,000**

May, 1931, *in excess of* **820,000**

VOTE TEACHERS SCRIP, BUT THEY DON'T WANT IT

Doubt It Can Be Used in Buying.

As preparations were under way yesterday to close the public schools for the summer vacation period tomorrow the already thin prospect of the teachers for cash with which to go on their vacations went glimmering. Instead of money the school board voted to make the payment of the millions of back salaries in "participation certificates," commonly called scrip.

The school board plan is simple. It is proposed to set aside in a trust $5,200,000 worth of 1931 tax anticipation warrants, which will be held in that trust until the warrants can be sold. Instead of $100 due in salary a teacher will be offered a certificate of participation in that trust. The certificate will be redeemable only when the trust sells its warrants. When the schools close tomorrow the board will owe more than $9,736,000 to teachers and school civil service employés.

Not Acceptable to Banks.

There were immediate and emphatic proofs that the paper will not be acceptable to the banks or to the tradesmen from whom the teachers must purchase their daily necessities. Proof of this came from Eben N. Baty, executive secretary of the Chicago and Cook County Bankers' association, and from Sol Westerfeld, veteran former head of the Chicago Grocers and Butchers' association and the Retail Grocers' association.

The participation certificate payment plan was adopted with the support of President Myers and Trustees Savage, Caldwell and English, all holdovers from the last administration. Trustees Hefferan and Brandenburg voted against it. Attorney Thomas M. Sullivan announced that he will draw up the trust agreement under which the certificates will be issued this morning so that the trust will be ready to operate this afternoon.

Banker Gives Interview.

Representatives of various teachers' groups have been told by individual bankers that the new form of paper would not be acceptable to them, but the first showing that this attitude would prevail throughout the city came when Mr. Baty was asked for an interview.

This action was followed by a protest from still another teachers' organization. Ald. Wiley W. Mills, representing the High School Teachers' association, announced that its directors had adopted resolutions urging its members not to accept the certificates until the payment of interest upon them is assured and all other means of raising revenue have failed.

How Bankers Feel.

"Since there was no formal decision by the board until today" he said, "we have taken no official action. In answer to your question of what the attitude of the association will be I can best refer you to a very positive statement issued by the association last year when it was proposed to pay city employés with tax warrants, which in effect, is the same plan as this."

Reference to the files of THE TRIBUNE of Feb. 2, 1930, disclosed that this statement read in part:

"Your directors are unanimous in the belief that city and county employés should not be paid in tax anticipation warrants. They strongly recommend if such a procedure is followed that no member bank cash these warrants for customers or others or accept them as collateral."

Grocers Follow Bankers.

Mr. Westerfeld, now identified with the Chicago Meat Dealers' association, said he felt that the attitude of the grocers and meat dealers of the city toward the new paper would depend upon the attitude of the banks.

"If such paper is bankable," he said, "it will be accepted. If it is not bankable there might be a few dealers who would be able to receive small amounts of it. But as a whole the stores are in the position of being compelled to know that the certificates would be accepted in payment of their own bills to the wholesalers and the packers, and that appears extremely doubtful at this time."

VOTE SCHOOL QUIZ

BY OSCAR HEWITT.

Taking official notice of the enormous increase in school expenditures—summarized in THE TRIBUNE June 14—the board of education decided upon a thorough investigation yester...

(Continued on page 4, column 1.)

THE PERFORMANCE CAN'T START UNTIL THE PRIMA DONNA'S TERMS ARE SATISFIED.

Blast Damages Palatial Boat; Loss $75,000

Four men narrowly escaped death late yesterday afternoon when an explosion damaged the new $150,000 pleasure yacht Kenkora, owned by Kenneth G. Smith of Winnetka, wealthy tooth paste manufacturer, as the boat lay at anchor at the docks of the Great Lakes Boat Building corporation, 3250 North Washtenaw avenue, in the north branch of the Chicago river near the Belmont avenue bridge.

The force of the blast, which occurred in the galley below deck, shattered the main cabin and hurled the yacht's captain, Leonard B. Clark, 2516 Pine Grove avenue, and the steward, John Wartell, 948 Edgecomb place, from the cabin to the afterdeck. The ship's chef, Ralph Jasperson, who was in the galley where the explosion took place, was severely burned and was taken to the Belmont hospital.

Hit by Flying Débris.

Austin Jacobson, 1453 North Lotus avenue, a custodian for the department of justice, who was standing on the docks, was thrown into the river by the force of the explosion. He was rescued and taken to the hospital.

According to Chief Edward Kugelman of the 4th battalion of the fire department, the explosion apparently was caused by the ignition of liquid petroleum gas used in the ship's galley. The force of the explosion virtually ruined the interior of the yacht, which was launched two months ago.

Craft Being Examined.

The craft had been resting at anchor in Belmont harbor until yesterday afternoon when it was transferred to the boat company docks for an examination by insurance engineers, who were making an appraisal for an insurance company.

The chef was preparing the evening meal for the ship's crew when the blast occurred.

The captain said he thought there were six sailors besides himself, the steward and chef, aboard at the time of the explosion.

Battalion Chief Kugelman estimated the damage to the boat at $75,000. The yacht is a twin screw 83 foot express cruiser with 1,100 horse power motors and was completed recently at a cost of $150,000.

SPEEDBOAT BURNS

A woman and three men, all passengers, and a pilot were imperiled last night when a 30 foot speed boat caught fire in the lake about 250 feet from the docks of the Edgewater Beach hotel, 5349 Sheridan road.

All were rescued, but the boat, valued at $7,000, was burned to the water's edge. It later sank under a wave. The craft was owned by the Rapid Water Transit company.

The passengers boarded the boat for a pleasure cruise to and from Wilmette. Soon after the craft left the wharf, a puff of flame and fire broke out in the engine compartment. Within a few moments another speedboat motored alongside, and took off the five imperiled people, and then towed the burning boat a half mile into the lake. Hundreds of spectators, many in their hotel rooms, saw the fire on the lake.

THIEVES CRASH INTO MOTORIST; ALL 5 CAUGHT

A five mile chase in which a Fillmore police squad, firing shot after shot, pursued five 17 year old automobile thieves from Crawford avenue and Harrison street all the way to the loop, ended at Michigan avenue and Jackson boulevard early this morning when the fugitives' automobile speeded past a stoplight and crashed into a car on the boulevard, severely injuring its occupant. Both automobiles were wrecked and the police squad, arriving a few seconds later, seized all the youths they had been pursuing.

The injured motorist is Addison Dione, 21 years old, 656 Grace street, a starter for the Yellow Cab company. He was taken to St. Luke's hospital with a possible skull fracture.

The prisoners, arrested by Sergt. Frank Olis and his squad, are: Benjamin Paccio, 735 Sholto street; Ambrose Russo, 725 South May street; William Bovenzo, 620 South Paulina street; James Caliendo, 1139 Harrison street, and John Corty, 713 Sholto street. They confessed, Sergt. Olis said, that they had stolen the car in which they were riding as it stood parked near State and Adams street last evening.

ANOTHER WARM, AND HUMID DAY, FORECASTER SAYS

Another warm and humid day with temperatures probably in the 80s was predicted for today by C. A. Donnel, government weather forecaster, last night. There is a possibility of showers.

The mercury climbed to 87 degrees at 6 and 7 o'clock last night. An unusual condition of yesterday's weather, the forecaster said, was the high degree of humidity. Under a temperature of about 86, the humid content of the air is normally 45. Yesterday it was 72.

"Southeast winds coming over the lake saved Chicago from a temperature of about 95 degrees," said Forecaster Donnel. "It was 98 not far from Chicago. In Davenport and in Sioux City it was 100, a June record."

Lightning struck and destroyed the Methodist church at Chandler, Ind. The parsonage and adjoining building were saved. The loss was estimated at $20,000.

TAKE BOOKS OF LINDY'S FATHER FROM LIBRARY

St. Paul, Minn., June 25.—[Special.]—"Overzealous admirers" of Col. Charles A. Lindbergh have removed copies of the writings of his father, former Congressman C. A. Lindbergh, from the shelves of the public library, it was charged today.

Two of three books by the former congressman, "The Economic Pinch," "Why Is Your Country at War?" and "Banking, Currency, and the Money Trust," were given to the library, but they have disappeared from the shelves.

The books have drawn criticism as being decidedly radical, and it is believed that admirers of the flyer have been responsible for the "suppression" in the library here and in neighboring states.

The younger Lindbergh now is son-in-law of Dwight Morrow, former partner in J. P. Morgan & Co. The banking house often was attacked by Congressman Lindbergh.

Woman Shop Owner Shot by Burglars

Mrs. Celia Caplan, 46 years old, owner with her husband, Max, of the Snappy Style Dress shop at 1848½ West 35th street, was shot and possibly fatally wounded early this morning by one of two burglars whom she surprised looting the shop.

Aroused from sleep by a crash of glass at 4:30 o'clock, Mrs. Caplan left the family apartment at the rear of the store, where her husband and son, Sydney, 17 years old, were sleeping, and in her night clothing walked through the door into the shop. There she came upon the two burglars, who had broken the front window with a brick to gain entrance.

Their arms were full of dresses with which they were preparing to leave the store. Mrs. Caplan screamed. One of the burglars turned, drew a pistol and shot her through the abdomen. Caplan, aroused by his wife's cry and the shot, rushed into the shop and caught a fleeting glimpse of the gunmen as they leaped into an automobile at the curb and speeded away. He summoned the Brighton Park police, who took Mrs. Caplan to St. Anthony's hospital.

Woman Nurse Dies in Loop Hotel; Poison Is Found

Miss Edna Hanson, 27 years old, a trained nurse, who until Tuesday had been employed in the home of W. W. Turner, 359 Valley road, Glencoe, was found dead on the floor of the bathroom in her room at the Hotel Sherman last night. Two vials, one containing poison, were found in the bathroom.

THE WEATHER

THURSDAY, JUNE 25, 1931.

Sunrise, 5:16; sunset, 8:21. Moon sets at 2:14 a. m. Friday. Venus and Mercury are morning stars. Jupiter and Mars are evening stars.

Chicago and vicinity—Continued warm and humid Thursday, some likelihood of a thunderstorm: Friday mostly fair and not so warm; mostly moderate southwest winds Thursday, probably shifting to northwest at night.

Illinois—Local thunderstorms, not so warm in extreme northwest portion Thursday; Friday mostly fair, somewhat cooler in central and northeast portions.

TRIBUNE BAROMETER.

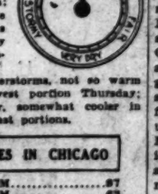

TEMPERATURES IN CHICAGO

MAXIMUM, 6 P. M. 87
MINIMUM, 5 A. M. 63

3 a. m.	63	Noon	79
4 a. m.	63	1 p. m.	81
5 a. m.	63	2 p. m.	79
6 a. m.	64	3 p. m.	81
7 a. m.	65	4 p. m.	82
8 a. m.	65	5 p. m.	83
9 a. m.	69	6 p. m.	87
10 a. m.	72	7 p. m.	87
11 a. m.	76	8 p. m.	86
		9 p. m.	85
		10 p. m.	85
		Unofficial—	
		11 p. m.	84
		Midnight	84
		1 a. m.	83
		2 a. m.	83

For 24 hours ended 8 p. m. June 24:
Mean temperature, 75; normal, 70; excess since Jan. 1, 548 degrees.
Precipitation, none; excess since Jan. 1, .59 of an inch.
Barometer—8 a. m., 30.08; 8 p. m., 30.03.
Highest wind velocity, 11 miles an hour from the southeast at 3:54 p. m.

[Official weather table on page 28.]

Kidnaped Oil Man Is Freed After 4 Days

(Picture on back page.)

Samuel Levin, former vice president of the Consumers Gas and Oil company, who was kidnaped for $5,000 ransom last Saturday night, returned to his home at 165 North Pine avenue shortly after 1 o'clock this morning.

He was apparently uninjured by his captivity, although in a somewhat nervous condition, partly due to his having been blindfolded for nearly ninety-six hours. Levin was freed by his abductors near a section of west side cemeteries presumably in Forest Park. No ransom was paid for his release, according to his attorney, William J. Robinson, who hastened to the Levin home on news of his return.

Telephones to His Wife.

Still blindfolded when ejected from the kidnapers' automobile, Levin groped about for a few minutes, then tore off his eye shields. He telephoned his wife, Rhea, and she found him. At their home neither Levin nor his wife would discuss the kidnaping at any length.

The story is, however, that Levin was driving in Crawford avenue Saturday night when an automobile containing several men forced him into the curb. Two of the men leaped out, menaced him with revolvers, and dragged him from his car into theirs. Another man immediately clapped bandages over his eyes. Levin was driven around for more than an hour. Nothing was said.

Finally Levin was taken into a house. He does not know where. He was led up a flight of stairs and into a room. He was still blindfolded.

$5,000 Ransom Demanded.

"We've got you now, Levin," said one of his captors. "We know you've got lots of dough. We're holding out for $5,000. It's your life or your money."

Levin said nothing. The spokesman then asked him to name some of his friends. Levin gave about fifteen names, among them that of Max Glasser, 1457 Summerdale avenue, owner of a filling station at Division street and Western avenue.

Glasser was selected to act as go-between, and a stranger, not associated with the kidnap gang, carried a letter to him directing that negotiations for the ransom be made with Attorney Robinson. Glasser, as other developments showed, carried out the compulsory negotiations and was held by the police for questioning.

Asks Glasser's Release.

What transpired from then on Levin does not remember with exact detail except that he was placed in an automobile last night and then released. At the time he was hatless and coatless. After a conference with his attorney, Robinson, Levin got into communication with the detective bureau to arrange for Glasser's release.

Glasser meanwhile had continuously protested his innocence and had described himself as an unwitting tool of the kidnapers. His fear of reprisal at the abductors' hands was so strong that he pleaded last night to be held in a cell.

CONDI NAMED IN SIDNEY SMITH GEM ROBBERY

Joe Condi, New York hoodlum who figured with Izzy Alderman as among the first subjects of the vagrancy drive of Judge John H. Lyle last fall, was identified last night as one of the bandits who stole $50,000 in jewels from Sidney Smith, TRIBUNE cartoonist and creator of the Gumps, and his wife, Kathryn. The holdup occurred June 14.

The identification was made by Charles Cannon, Negro chauffeur for the Smiths, in the office of Chief of Detectives John Norton. Cannon, who was accompanied by William P. Korsland, Mr. Smith's secretary, said Condi sat in the front seat of the Smith car and directed his accomplice as the latter took their victims' gems. The chauffeur signed a robbery complaint against Condi.

Condi was arrested yesterday afternoon with Higgins Dennison, also a New Yorker, at Clark and Randolph streets by Sergts. Roy Van Herik and George Maher. Condi said he lived at 5737 Kenmore avenue. Dennison gave his address as 1755 Monroe street. A writ of habeas corpus was filed for them, and police were given until today to take formal action. Meantime Cannon was summoned. His identification turned what had been an ordinary pickup into what police now say is a major arrest.

Cuts Off Mother-in-Law's Nose; She Doesn't Like It

Tulsa, Okla., June 24.—(AP)—Accused of cutting off the nose of his mother-in-law, Jack Van Zandt of Redfork, was held today for a preliminary hearing under bond of $2,500. He pleaded not guilty on arraignment to a charge of maiming Mrs. Ella Williams, the mother-in-law, said Van Zandt cut off her nose in a quarrel Saturday. Van Zandt's estranged wife lives with her mother.

YANKS CROSS TO BERLIN IN 31 HRS.; RECORD

Two Others on Dash for Copenhagen.

BULLETIN.

COPENHAGEN, June 25.—(Thursday.)—(AP)—The Reuter's agency received an official message from the reception committee for the American flyers today pointing out that at 1 p. m. (7 a. m. Chicago daylight time) the plane Liberty, carrying Otto Hillig and Holger Hoiriis from Newfoundland, had been in the air only 28 hours, and there was no need for worry, as the flyers had fuel for 32 hours.

Ocean Flying Season

Wiley Post and Harold Gatty yesterday flew the Atlantic from Harbor Grace, Newfoundland, to Berlin, setting a new record for the water hop on their round the world flight. They took off for Moscow this morning.

Otto Hillig and Holger Hoiriis left Harbor Grace at dawn yesterday and are winging their way over the Atlantic for Copenhagen, Denmark. They were due at 7:30 a. m. today, but at 8:15 had not arrived.

In New York Clyde Pangborne and Hugh Herndon announced they would hop for Moscow on a nonstop flight Saturday morning as the first leg of a dash around the world.

Bad weather forced the postponement of a nonstop flight from Harbor Grace, N. F., to Budapest scheduled for today by two Hungarian flyers, Capt. George Erndress and Sandor Magyar. They had planned to fly from New York for Newfoundland at dawn.

Russell Boardman of Boston announced in New York last night that he expected to start on a trans-Atlantic flight at midnight tonight. He refused to disclose his destination.

Set Yerrington and Edward Maloney expect to leave New York on a nonstop flight for Mexico City any moment preparatory to flying across the Atlantic.

(Pictures on back page.)

BERLIN, June 25 (Thursday).—(AP)—Harold Gatty and Wiley Post hopped off for Moscow today at 7:38 a. m. (1:38 a. m. Chicago daylight time) on the second stage of their flight around the world.

The Americans appeared rested as they climbed into the Winnie Mae after seven and one-half hours' sleep and a good bath. They took along only minimum provisions—one bottle of water and two ham sandwiches.

The start was somewhat delayed by refueling, greasing, and inspecting the plane, which appeared in excellent condition.

They said they expected to make the 950 mile trip in from seven to eight hours. The Lufthansa wireless operator promised to supply them weather reports on a 900 meter wave length. They were uncertain as to when they would continue the flight from Moscow.

The plane rose smoothly over the Tempelhof airdrome and made two "rounds of farewell" before it struck off in an easterly direction.

RECORD TIME TO BERLIN

BY SIGRID SCHULTZ.
[Chicago Tribune Press Service.]

BERLIN, June 24.—With the cheers of thousand ringing over Tempelhof airport, Wiley Post and Harold Gatty, American round the world flyers, landed in Berlin at 5:30 o'clock tonight [2:30 p. m., Chicago daylight saving time] almost 24 hours to the minute from the time the big white single motored monoplane took off from Harbor Grace, Newfoundland. Thus the entire flight from Roosevelt field, New York, to the German capital was covered in about 21 hours, the 1,200 mile hop from New York taking 6 hours and 52 minutes.

The airmen set a new record for the 2,000 mile Atlantic flight, making the water jump in 15 hours and 42 minutes. Two stops were made for fuel on the overland flight in Chester, England, and again in Hanover, Germany.

The enthusiasm of the gathered throngs commenced when the speedy "Winnie Mae," first a tiny speck, soared out of the west from Hanover

like a silver flash against the evening sky, circled in an elaborate salute over the field before nestling down, achieving the second leg of a flight in which the daring birdmen expect to girdle the globe in less than ten days.

"We are slightly ahead of our schedule," the flyers exclaimed after the storm of welcome had subsided and they could catch their breath. "The trip was alright—that is, with the exception of the rain. It rained on us all night long. But we got through, and we're off at 8 a. m. for Moscow. The weather predictions are excellent."

German air officials and their families, armed with bouquets, comprised the official reception committee. They started forward as the trans-Atlantic plane pointed its nose earthward, but the "Winnie Mae" halted in the far corner of the airport.

Champagne Awaits Flyers.

A truck towed the ship to the grandstand, where several bottles of champagne had been placed on a table for Post and Gatty.

Then it was discovered that the flyers weren't in the plane. Post's tousled head was recognized and he was hoisted on the shoulders of a husky policeman as the one-eyed pilot almost fell to the ground from exhaustion.

Gatty, the navigator, dodged the shoulder carriers, but he, too, nearly collapsed after speaking over the radio to New York City.

When the police saw how tired the birdmen were they rushed the cheering crowd away, enabling the flyers to retreat to the private dining room of the Lufthansa air chiefs to enjoy their first real meal in 24 hours.

Gatty Calls for Beer.

Grinning, Gatty tested out his German by turning to a waiter and saying:

"One beer, please!"

A foaming mug appeared.

Later when asked for details of the flight, Gatty climbed to the table and with Air Minister Brandenburg's cane indicated the route the flyers had taken—New York, Newfoundland, Sligo, Wales, Ireland, Chester, England; Brussels, Hanover, and then Berlin.

Post, who piloted the plane for the entire flight, retired at the airport's hotel soon after the reception. Gatty stayed up late to examine the plane and give last minute instructions for refueling and repairs.

Just before "hitting the hay," Gatty was confronted by Berlin police, who politely asked him for the Americans' passports, which Gatty produced.

The flyers have obtained permission to fly over Russia, but they must leave their camera behind, because the soviets refuse to permit the taking of pictures from the air.

"Where Are We?"

[Chicago Tribune Press Service.]

CHESTER, England, June 24.—"Is this England, Scotland, or Wales?" was the first question of Wiley Post when he and Harold Gatty climbed out of their monoplane, the Winnie Mae, at the Sealand royal air force airdrome near here at 12:50 p. m. today [7:50 a. m. Chicago time], after crossing the Atlantic from Harbor Grace, Newfoundland.

The flyers did not tarry any longer than to have lunch and examine weather charts and took off for Berlin after a stay of less than an hour. The Americans thanked the airdrome officials for their hospitality and climbed in their plane with the prediction that they would be in Berlin for tea.

A group of royal air force officers and meteorological experts were the first to greet the airmen. Nobody recognized the machine when it pulled up in a perfect landing. The flyers, heavily wrapped in flying kits, climbed stiffly from the plane.

Deaf from Roar of Motor.

After being told they were in England, Post and Gatty explained that they had just flown the Atlantic. Only then did the airport officers realize who their guests were. When the officers attempted to answer their query the Americans told them they would have to shout because they were deaf from the sound of the motor. Seated at lunch the flyers elucidated in their experience.

"We had a fine trip," Post said, "except for the rain. We also met a half gale but battled through it all right. We sighted land early this morning. We thought it must have been the coast of Ireland, so we continued. Then we crossed the Irish sea, but when we saw your airdrome we thought we had better come down and make sure exactly where we were.

"I can't say we were lost. We just didn't know where we were—which is not quite the same thing."

Sighted Over Bangor, Wales.

Before their arrival the air ministry gave out a statement that the weather was very unfavorable with low clouds and intermittent rain and fog. The plane's radio was heard over the ocean only once, by the Swedish steamer, the Drottningholm, which received its signals this morning. The "Winnie Mae" was not heard from during the rest of the journey until it crossed the Irish sea. It was sighted over Bangor, Wales, where it circled the town before continuing eastward. Twenty-five minutes later it landed at Sealand.

Flying to Denmark.

[Chicago Tribune Press Service.]

COPENHAGEN, June 24.—Flying in a Ballanca monoplane without a radio and through a hazy, drizzling sky, Otto Hillig, 55, ahd Holger Hoirlis, 28, tonight were presumably well on their way over the Atlantic on their dash from Harbor Grace, N. F., to Copenhagen.

No fears were felt here for the safety of the two, who had left Newfoundland at 3:24 a. m. [Chicago daylight savings time]. They were expected in Copenhagen at 7:30 a. m., tomorrow [Chicago time]. Hillig is piloting the $22,000 ship.

The Danish navy today mobilized a squadron of seaplanes to greet the flyers.

Spain's Ocean Flyer Hurt When Platform Collapses

SEVILLE, Spain, June 24.—(AP)—Ramon Franco, Spain's transatlantic flyer, who has risked death many times without even suffering injury, tonight broke his leg when a platform collapsed under him as he was addressing a political meeting at Lora Del Rio. He was brought to the Seville hospital. Franco has been campaigning in Andalusa for the assembly elections next Sunday.

Justice McGoorty Leaves Hospital After Operation

Chief Justice John P. McGoorty of the Criminal court returned home from the Presbyterian hospital yesterday after a stay of two weeks following a minor operation performed by Dr. Vernon C. David.

TWO TRANS-ATLANTIC FLIGHTS

Heavy line on map shows route Wiley Post and Harold Gatty, American flyers, took on their record breaking flight from Harbor Grace, Newfoundland, to Berlin. Their round-the-world trip by air started in New York.

After spanning the Atlantic the birdmen paused in Chester, England, and Hanover, Germany, for fuel on their 3,700 mile flight. They plan to fly to Moscow today.

Dotted line shows route Otto Hillig and Holger Hoirlis are following on their flight from Harbor Grace to Copenhagen, Denmark. The two left at dawn yesterday and are expected to reach Copenhagen at 7:30 o'clock this morning. Their flight also started from New York.

"OF COURSE THEY DID IT," FLYERS' FAMILY ASSERTS

Parents Calmly Do Chores on Farm.

Oklahoma City, Okla., June 24.—(AP)—News that Wiley Post and Harold Gatty had reached Berlin after spanning the Atlantic in their round the world flight was received with joy in Oklahoma today, but there was no great excitement among relatives and close friends of Post, the pilot.

"Wasn't that what they started out to do?" was the matter of fact attitude of the wife, parents and brothers of the Oklahoma pilot.

Mrs. Post, who is 22 years old, made preparations to go to New York to meet her husband upon the completion of the world flight, "within ten days."

"I knew they would do it," she said.

Parents Go About Chores.

The parents of the flyer, Mr. and Mrs. W. F. Post, were unworried and went calmly about work on their farm near Maysville, Okla. A son, Arthur, made occasional trips to Maysville for news of the progress of the flight, since there is no telephone on the farm.

F. C. Hall, oil man, who financed the flight, and his daughter, Mrs. Leslie Fain, nee Winnie Mae Hall, after whom the plane was named, followed the flight news closely.

Hall recalled that Post and Gatty practiced sitting in their ship through many nights as they scanned their instruments in the dark. In this way they not only became accustomed to viewing the interior of their machine without daylight, but became hardened to the discomfiture entailed through long vigils. Most of this practice was carried out with the plane on the ground, but considerable night flying also was done.

Family Hears Gatty Over Radio.

Los Angeles, Cal., June 24.—(AP)—Mrs. Harold Gatty and her three small sons, avowed air navigators of the future, today heard their husband and father tell the world by radio that he was "happy to be in Berlin."

The telephone rang and a voice said: "You don't know who I am but they are broadcasting the landing of your husband and Wiley Post."

In an instant the radio began to speak:

"They're circling the field now. They're going to land."

That was enough. Mrs. Gatty ran to the door and called the three children. She dashed back into the house and attempted to telephone friends, but gave it up. She ran to the door again and shouted to neighbors.

"Post and Gatty will be here in a moment to say a few words," came the voice over the air.

Tears welled into Mrs. Gatty's grey eyes. She jumped up and down through sheer joy, and turned the receiving set on a little louder.

"We are happy to be in Berlin," spoke Gatty.

"That's Dad, Children!"

"That's he," cried his wife. "Listen, your father is talking from Berlin," she told the children.

"We plan to leave Berlin tomorrow morning." It was Gatty over the radio again. The shouting of the throng drowned out what last few words he had to say.

"Now isn't that just like him," Mrs. Gatty said as she wiped the tears from her eyes. "He always was bashful, and never had more than a few words to say."

"A woman is handing Gatty a bouquet of flowers," shouted the radio announcer.

"A woman," echoed Mrs. Gatty, and she laughed. "Imagine that!"

RADIO BEACON FOR PORT.

Manitowoc, Wis., June 24.—[Special.]—A radio beacon to enable mariners to determine the exact position of their ships with relation to harbor piers is to be established in this harbor, the first on Lake Michigan. Similar equipment will be placed later in Milwaukee, Chicago and Ludington, Mich.

Log of Flyers

Following is the log of the flight of Wiley Post and Harold Gatty, American aviators, on their dash from America to Berlin:

[Time is Chicago daylight saving time.]

JUNE 23.

3:56 a. m.—Took off from Roosevelt field, New York.

10:48 a. m.—Landed at Harbor Grace, N. F.

2.28 p. m.—Took off over Atlantic for Berlin.

JUNE 24.

7:50 a. m.—Landed near Chester, England.

8:30 a. m.—Took off for Berlin.

11:45 a. m.—Landed at Hanover.

12:50 p. m.—Took off for Berlin.

7:30 p. m.—Landed at Tempelhof airfield, Berlin.

JUNE 25.

1:30 a. m.—Take off for Moscow.

NEW 'LIE' TESTS MADE IN MOVIE MURDER INQUIRY

Lie detector tests were made yesterday on the stories told by three Negroes concerning the murder of Jacob Kaufman, 949 Lafayette parkway, a motion picture operator who was shot to death last Saturday night in a garage at 9525 Princeton avenue. Previous tests had been made with the same machine, but at that time its operators, who are connected with the Northwestern university crime laboratory, were not in possession of the information upon which to base leading questions.

The killing was reënacted Tuesday. The garage is owned by David Greer, who was installing a radio in Kaufman's automobile, and John Drake, a garage worker, was present. Crawford Johnson, a motion picture operator, had sent Kaufman to that garage and Assistant State's Attorneys Charles Lounsbury and Charles Bellows believe he may have been the agency through which Kaufman was "put on the spot."

The prosecutors said yesterday they considered Drake a key witness. While no official announcement was made of the results of the tests the prosecutors refused to believe Drake's statement that he didn't see either the man who fired the shot at Kaufman or the men in the automobile with the killer.

U. S. FLYERS OUT OF AIR RACES AT CLEVELAND

Washington, D. C., June 24.—[Special.]—Aces of the army, navy, and marine corps this year, for the first time since the inauguration of the national air races, will not participate in competitive flying at the annual air classic at Cleveland late in August.

Officials of the three services expressed the opinion today that commercial aviation has so far advanced as to make it unnecessary for the services to carry the bulk of flying at the races. Gradual reductions in the number of service entrants, it was pointed out, have been made during the last several years.

The navy's decision to withdraw from competitive flying this year, it is understood, was prompted by two fatalities which occurred last summer during the races at Chicago.

All three services, however, have indicated that they will be represented by their most famous squadrons.

Kenosha Resident Dies on Porch of Country Club

Kenosha, Wis., June 24.—[Special.]—A heart attack was fatal to George Harry Curtiss, 71, this afternoon. He collapsed on the porch at the Kenosha Country club while talking with friends and died almost immediately. He was secretary of the club. In 1927 he retired as secretary-treasurer of the Allen A company, after having been with the firm for 35 years. He is survived by a son, Harold Curtiss.

VAGRANT JESTS OF A MURDER; FIND IT'S TRUE

Police Discover Woman's Body in Apartment.

The casual murder confession of a vagrant picked up in the streets of Milwaukee by the Milwaukee police late last night sent a squad from the detective bureau in Chicago to the second floor apartment at 658 West Grand avenue, where they found Mrs. Kate Albrecht, a widow, lying dead among her pet canaries.

Frank Cankor, who gave his address as Indianapolis, was arrested in Milwaukee on auspicion. With few preliminaries, he calmly confessed that he had murdered a woman in Chicago on Monday night. He gave the name and address of Mrs. Albrecht and jokingly told how he had choked her to death when she had asked him to take out insurance in her name.

Police Find Her Body.

Word of the strange confession was flashed to the police here, and detectives hurried to the West Grand avenue address. Joe Lagrish, a youth living in the apartment above, crawled through a window and let the police into the apartment.

The body of Mrs. Albrecht was lying on a bed. Apparently she had been beaten as well as choked. A sheet was thrown over her body. At the foot of the bed was a chicken in a cage, nearby were six canaries and in the kitchen were two spitz dogs.

The entire apartment was in disorder, as though there had been a struggle. Clothes were found tossed about and a drawer pulled out, indicating that the place had been ransacked.

Mrs. Albrecht had been a widow about a month. Residents of the apartment building said that she recently had advertised for roomers, and a sign in the vestibule of the building told of rooms for rent in Mrs. Albrecht's apartment.

Leave to Return Prisoner.

Lieut. Phil Carroll left immediately for Milwaukee with a squad car to bring Cankor back to Chicago.

Cankor, in his confession, said he had been rooming with Mrs. Albrecht for a short time. He said she had admonished him to take insurance with her as a beneficiary.

"But, I fooled her," he said. "I killed her. I choked her with one hand."

The Indianapolis address given by Cankor was found to be fictitious.

MICHIGAN CITY RAIDS RESULT IN ARREST OF 15

South Bend, Ind., June 25.—(AP)—Swooping down on eleven alleged speakeasies, gambling establishments and roadhouses in and near Michigan city, federal agents tonight confiscated a large amount of beer and liquor and several shotguns and revolvers, and arrested 15 men.

Those arrested were brought to the St. Joseph county jail tonight to await arraignment tomorrow.

The places raided included a roadhouse owned by Sam Mullens, which is not far from the beach home of George Howlett, who was named by federal income tax investigators last week as the lieutenant and "fixer" for Al Capone. District Attorney Oliver Loomis said Howlett is believed to be the operator of the gambling establishment.

Scales Seized by Grein to Be Fuel for Bonfire

Faulty scales, seized in the campaign of City Sealer Joe Grein for honest weights, will form fuel for a big bonfire to be held on the island off Roosevelt road next Tuesday. The fire will be turned into something of a minor civic festival, with a children's drum and fife furnishing music.

WOMAN SLAIN

MRS. KATE ALBRECHT.

AIMEE GRANTED RIGHT TO FIGHT TAX PAYMENT

Washington, D. C., June 24.—(AP)—Aimee Semple McPherson today obtained permission from the board of tax appeals to continue her contest against paying the government an additional $17,486 in income taxes.

The board overruled a motion by the internal revenue bureau to dismiss the application of the Los Angeles evangelist for a redetermination of her 1927 and 1928 taxes.

The bureau contended the application was void because it had not been signed by Mrs. McPherson. Llewellyn A. Luce of Washington, one of the evangelist's attorneys, explained she had not signed it because she was in Europe when it was presented.

The internal revenue bureau assessed the additional tax on the ground she should have reported income of $19,236 for 1927 instead of $9,712, and $107,395 for 1928 instead of $18,868. The evangelist replied that she had reported all her income which was taxable.

In her petition she said the $9,524 added by the government to her 1927 income was a gift from the congregation of Angelus temple, of which she is pastor, and hence was not taxable.

She explained it had been contributed as a "defense fund," following her widely publicized disappearance in 1926, to obtain evidence that she had been kidnaped.

The amount added to her 1928 income included a payment of $38,871 on a life insurance policy, $12,000 in cashier's checks drawn from a Los Angeles bank account maintained by "Elizabeth Johnson," and profits from real estate transactions.

ROBBERY MUST BE A COLD BUSINESS FOR THIS BANDIT

Police yesterday began a search for a bandit who is the only one of his kind out of capitivity. And more—when and if apprehended he will be the only one of his kind in captivity. This bandit wore a heavy overcoat, well buttoned up, when he assisted in the robbery of the tailor shop of Elmer Baker, 1249 West Van Buren street. A confederate entered the shop to have his trousers pressed. While the tailor pressed the trousers the confederate waited in shorts until the overcoat clad thief and another robber arrived. When Baker finished the pressing the heat proof visitor drew a gun and forced Baker to lie on the floor. The cold blooded robber then sat on the tailor while the first named thief donned his trousers and, with the aid of the third, gathered up nine suits, four women's dresses and $8. The bandits adjusted his overcoat as he stepped out into the boiling sun.

Orders Jack Kearns to Answer Contempt Charge

Circuit Judge Daniel P. Trude yesterday issued a writ of attachment to summon Jack Kearns, fight manager, to answer a charge of contempt of court. Attorney Cornelius J. Harrington informed Judge Trude that Kearns is $4,000 in arrears on temporary alimony payments awarded his wife, Legana, in her suit for separate maintenance.

CHICAGO & ALTON TO ASK PERMIT FOR AIR ROUTES

Oppose I. C. C. Petition of Plane Companies.

W. G. Bierd, receiver of the Chicago and Alton railroad, announced yesterday that attorneys for the Alton will appear before the Illinois commerce commission at Springfield on July 14 with an offer to operate airplane passenger service between Chicago and St. Louis and intermediate points.

W. G. BIERD. [U. & U.]

This move further complicates the controversy which is now being threshed out before the commission by attorneys for two airways, the Century and Universal air lines, who are asking the commission to accept jurisdiction over their lines in a petition for a certificate of convenience and necessity.

The action of the Alton is significant in view of similar action taken recently by the New York, New Haven and Hartford railroad. These railroads declare that if air service is established as a public necessity the railroads should be the operating agency.

"If a new method of transportation is to replace any part of the present railroad service," said Mr. Bierd, "we should be given the first opportunity to provide the necessary service. The old investment of the railroads should not be destroyed in order to build up a new transportation system. We object to unfair competition which tends to destroy the earnings of the railroads which are already losing heavily."

The route which will be proposed by the Alton would connect Chicago, Bloomington, Springfield and East St. Louis, paralleling approximately the present rail route. Century Air Lines and Universal Air Lines, division of American Airways, operate between Chicago and St. Louis on frequent schedules.

Action was first started before the commerce commission when the Century lines applied for a certificate of convenience and necessity. Similar application was made by American Airways and officials of other air lines in Illinois were drawn into the hearings as interested onlookers.

It was pointed out the Alton has no immediate plans for air line operation, unless the commerce commission grants their petition. Their move was accepted as a step toward forestalling serious competition of the type they suffered at the hands of the bus lines.

Wright Brothers' Landlady Hit by Hearse; May Die

Norfolk, Va., June 24.—[Special.]—Mrs. William Tate at whose house Orville and Wilbur Wright boarded while experimenting with airplanes in 1903 and who declared both inventors crazy, was run over today by a hearse. She is not expected to live.

BRUCEWOOD *sailorettes*

You've seen them . . simply dotting the beaches . . adding sparkle to camping trips . . making a thrilling vacation even more thrilling . . and when you hear the price you'll say what everybody else says: "What? Only a dollar?" Yes, it's true . . only a

$1

Size 12 to 20

MAURICE L ROTHSCHILD

State at Jackson

$5 $7.50 $8.50

Gantner bathing suits for women at

$3.95

To introduce our new bathing suit department for women

Nonchalant carefree things . . some sparkling with color and new out-of-the-ordinary designs . . some of classic simplicity . . 1 or 2 piece styles . . all made of the softest, finest wool . . all knit to fit . . all real $5, $7.50, $8.50 bathing suits, now at $3.95

Maurice L Rothschild

State at Jackson

No need to shout about their attraction!

Revised prices on several hundred of our men's and young men's Spring and Summer suits now offer opportunities to make substantial savings on Summer wardrobes.

Many will save you $10 over former prices; others, $15; some $20.

All sizes!

All from our regular Rogers Peet stock!

$35 to $75 now!

Good buy!

Ties are broken!

All Rogers Peet quality throughout! Hand-tailored of resilient construction to reduce mussing to a minimum!

Regular values were $2 to $3.50—

$1.55 now!

No other values like 'em in Chicago!

ROGERS PEET CLOTHING

Hats-Shoes-Furnishings

ANDERSON & BROTHERS

Michigan Boulevard at Washington

One of the Treats for CHICAGO VISITORS

IRELAND'S

World's Greatest Fish House

65c—Luncheon—85c

Snappy Little Neck Clams, Shrimp and Crabmeat Cocktails

Delicious Rainbow Mt. Trout and 28 Other SEA FOOD DINNERS

MIDNITL LOBSTER SUPPERS

CLARK ST. at ONTARIO ST. PHONE DELAWARE 2020

Retail Fish Market next door to restaurant. Orders delivered. Phone Del. 2020

Demand A.P.W.

Hygienic Towels and Toilet Tissues

Prevent Contagious Diseases Spreading in Schools, Factories and Homes

FOR RENT

Desirable Summer Home

by month or season. Spacious rooms, beautiful grounds arranged to accommodate two families. On east side Fox Lake. Formerly owned by Chicago mayor. For particulars phone Longbeach 6976.

PRINTED CHIFFON

IN A NEW ASSORTMENT

. . . new chiffon cowl necks and new slenderizing lines, in sundown pastels . . . .

$29.50

made in Leschin's own workrooms

Sizes 16—44

LESCHIN

318 south michigan

Summer Distinction

. . . THE SHEER

For cool wear in town or out of town, choose a sheer suit of plain or printed chiffon or georgette.

Washable Sports Frocks . . $16.50

SUIT . . .

Sketched . . . imported French chiffon in fascinating new soft color tones . . with graceful separate jacket . . $35.

Charming Afternoon Frocks . . . $25 to $45

Johnson & Harwood

Pittsfield Bldg. 1st and 2d Floors

37 North Wabash Ave. at Washington

DOLE TO JOBLESS RUSHING DETROIT INTO BANKRUPTCY

Ford Harries Officials as They Seek Solution.

BY PHILIP KINSLEY.
[Chicago Tribune Press Service.]

Detroit, Mich., June 23.—[Special.] Detroit plunges on toward bankruptcy and the fall elections, while Henry Ford, refusing any further help in a charity situation where he says $10,000,000 has been wasted has retired to his farms, his collection of New England antiques, and his dreams of synthetic food.

HENRY FORD. (Above a Swiss Farm.)

Mayor Frank Murphy, poet and political theorist, has ordered the symphony orchestra to play to the people in the park by the river, and the dole goes on. It is not like an English dole, where each worker has to contribute a few cents a week, thus giving him the feeling of sharing in an insurance fund, but a casual humanistic method of charity which appeals to the soul of Ford.

The Ford company takes the jobless to some of their new farm experiments and shows them a field to be tilled under the hot sun, or some hard task for their money. Many of them turn around and go home pondering the Detroit method.

Proves to Be a Bit Easier.

Although the mayor and his committee, G. Hall Roosevelt, head of the investment committee which has handled $17,000,000 of public money in past months, have promised to cut the dole down to about a million a month, the question is how Detroit can go on even with this.

"If Detroit was a private corporation it would be ready for a receivership," said John W. Smith, former mayor today. "The situation in taxes is much the same as that in Chicago. Taxes have been collected illegally and there is basis for suits. We have been overbuilding and overspending, and running on borrowed money, contrary to the charter.

"Property values have been inflated and we have put improvements out in La Salvia where we had no business to spend public money. We have got down to a solid basis pretty soon. We might retrench in empty but that would create more unemployment. We might cut down on some of our educational plans, but we would not be popular. I do not know what is going to happen."

Mayor Murphy says he is ready to ask the labor to the people and will keep on the fight for federal relief. He knows the latest Ford charge that $320,000 has been wasted or stolen in needed welfare work. The Ford men, he says, have not proved their actual charge that 329 employés of the Ford company received the dole while they were drawing wages from the company at the same time. An analysis of these cases to date does not show that while the charge is true in many cases, the pay checks the men were drawing from the Ford company were meager, and the dole had to help them out. There is a record of small checks paid the men, often a lapse of work, then a little more money. Most of the recipients of this fund were natives of southern Europe, for Detroit has for years been a reservoir of unskilled labor of this type, drawn here by the desire of high pay in the Ford works. G. Hall Roosevelt, who is a cousin and brother-in-law of the governor of New York, frankly admits that there has been graft.

Hoover Solution For Problems.

"If we had all this to do over again," he said, "it would be done far more efficiently. There has been graft and there has been negligence. The best people could have helped us avoid this, instead of secretly gathering information and then stepping out with down the fabric. There were letters sent to the Ford company asking about certain cases, which were answered for three months. In the meantime, as people were starving or pretending to be, what was the dole to do?

"The present situation was brought on by industry, and industry must take care of it. Industry in Detroit has demanded more than 110,000 men on the tax payer, and we feel that the workers should take up their share of the burden. They have agreed to do so, with the exception of Mr. Ford."

Also in this situation, Thomas E. Brennan, superintendent of the public welfare department, which had jogged along for forty years without scandal, accused Mr. Ford to take off the city's hands 5,200 families, former Ford employés, who were costing the city $150,000 a month to support.

Mr. Ford replied by declaring that the Ford welfare department took care of their own people, and that they had prepared for this emergency long before the crisis came. He said that in seven years the Ford company had employed 300,000 men and that it was not strange that some of them should get on the charity list at some time. The Ford own welfare department, he said, had made 5,000 house visitations during the last year, and the records of the Ford hospital for last year showed a total of $340,000 given away, while the Ford sociological department spent $75,000.

Of these figures meant little to the city welfare department of Detroit, inundated by a flood of outsiders attracted by the rosy pictures of the future painted by Mayor Murphy in towns outside the city. He brought many of this upon himself by declaring that no one would go hungry or cold in Detroit.

Committee Works on Problem.

A committee of citizens appointed by the mayor, on which Mr. Ford has refused to serve, is now trying to straighten out the muddle and it is hoped that in the future things will be run more carefully. Probably things would have been much better if they had left it to the organized agencies, such as is done in Chicago, with its careful clearing house and its trained social agency corps of investigators. The Chicago methods take on angelic whiteness in comparison with Detroit.

The promise is that charity in the future will be more of the "icy and scrimped" variety. The county officials are looking into the vague charges of graft with an eye to prosecutions, but as there are records of $17,000,000 to investigate this is a labor of months, and probably will result in little.

Specific cases are cited by both sides in this controversy to prove their point.

Ford Company Cites Cases.

The Ford company, for instance, declares that one man who got city aid, claiming he was an ex-Ford worker, not only had never worked for the company, but had an equity in properties of $13,500 and had money in the bank. Another false applicant got $765 from the city, while he was buying furniture and a washing machine and working part time for one of the railroads.

The case is cited of a man who has drawn $1,000 a year from the city in charity for the last four years, while his wife was working at $19 a week for the telephone company and investing in telephone company securities. Still another, who is said to have owned a $10,000 house, a $3,000 summer home and an $8,000 speed boat drew $178 from the city dole. A man with a family of ten to support earned $1,284 from the Ford company during seven months. During this time he obtained $677 in the dole. His son was married and the big hearted committee put him on the dole at $8 a week.

Many Ford workers asked help from the city during two weeks lay off last winter it appears, and kept on getting the help after they had been taken back to work.

Takes Back Runaway Son

MRS. J. G. TIMMONS AND HER SON HOWARD.

Stepfather Aids

Disowned by his mother, Howard Timmons, five year old runaway boy of Hammond, was rescued yesterday after he had spent the night in the Hammond police station. J. G. Timmons, 911 Summers boulevard, Hammond, the boy's stepfather, went to the station and took the boy home when the police threatened the child's mother with prosecution. The mother relented after saying the boy had run away frequently and that she was "disgusted and never wanted to see him again."

Ohio Professor Selected to Edit Territorial Papers

Washington, D. C., June 24.—(AP)—Dr. Clarence E. Carter, history professor at Miami university, Oxford, O., has been named to collect and edit the official papers of the territories of the United States. Publication of these papers was authorized in 1925 and the work of compiling them already has begun. The state department said Dr. Carter was named after careful study of his qualifications on American history with particular reference to its western development. Dr. Carter was graduated from Illinois college in 1905 and also has degrees from the University of Wisconsin and University of Illinois.

eat
eat
eat

Until You Can Eat No More!

All you can eat for only 65c! 71 delicious dishes—eat them all if you wish, and have as many helpings of each as you can eat!

Tea Room—Ninth Floor.

MANDEL BROTHERS

CLEAR P. O. SITE SOON; PURCHASE CHECK IS READY

Actual Construction Set for September.

Dismantling of the power plant of the Chicago Union station to clear the site for the new Chicago postoffice will begin probably within the next few weeks, Claude E. Cox, chief engineer of the Union Station company, announced last night.

Simultaneously, Mr. Cox said, the Pennsylvania, Burlington and Milwaukee railroads, proprietors of the terminal, will award contracts for a new power house to be erected on a site south of the area bounded by Van Buren, Harrison, and Canal streets and the river, where the new postoffice will rise above the tracks.

Mr. Cox made his announcement following the receipt of word from Washington that the general accounting office of the treasury department yesterday had approved the deed transferring air rights of the postoffice site, together with ownership of the Van Buren street parcel post station, from the terminal company to the government.

Check Is Prepared.

A $5,500,000 check, representing full payment in the purchase, will be placed in the hands of the railroad owners some time this week, the treasury officials were quoted as saying. This warrant was sent by the treasury to the department of justice and will next come to District Attorney Johnson, who will deliver it to the railroads.

"We're ready to start wrecking the power plant as soon as payment is made," said Mr. Cox. "At the same time construction will begin on the relocated plant."

As for the government construction, Assistant Secretary Ferry K. Heath of the treasury department was quoted as reiterating his statement of Tuesday that work on the postoffice would begin early in the fall. Approval by the accounting office of the terms of transferring the site had removed a major obstacle to beginning construction, it was said.

Advertise for Bids Soon.

The Washington dispatches quoted Mr. Heath to the effect that the government would advertise for bids on the postoffice about June 28. Bidders will have six weeks to submit proposals, bringing the time limit for bids to about Aug. 10 or 15.

Normally, it was said, the treasury department takes from a week to ten days to examine and compare proposals. Upon the awarding of the contract the successful bidder must post a bond, approval of which requires several additional days.

"I'm willing to predict the building will be under way by September," Mr. Heath was quoted as saying.

Upon payment of the check for the postoffice site the government automatically will cease paying the $310,000 annual rental on the parcel post station, to which it secures title.

WORLD'S CRUST ALWAYS MOVING, SAYS PROFESSOR

Dr. A. Nadai of the Westinghouse Research laboratories and a member of the faculty of the graduate school of the University of Pittsburgh, was the principal speaker at yesterday's session of the American Society for Testing Materials, which is holding its thirty-fourth annual meeting at the Stevens hotel.

Dr. Nadai's talk was on the phenomenon of slip in plastic materials during which he developed the analogy that the entire surface of the earth is constantly moving in a subterranean sea of hot and plastic elements, much in the manner of an iceberg in the ocean.

"All the earth's crust is in constant movement," Dr. Nadai said. "Sixty or more miles in the interior the elements are hot and plastic, and are giving way under pressure from above."

Dr. Nadai, formerly professor of applied mechanics at the University of Gottingen, was introduced to the society by its retiring president, K. G. Mackenzie, consulting chemist of the Texas company. Col. Robert Isham Randolph addressed the society at its annual banquet last night, during which the Charles B. Dudley medal was awarded A. H. Ffund, professor of physics at the Johns Hopkins university.

Lucas Resigns as National Judge Advocate of Legion

Indianapolis, Ind., June 24.—(AP)—Scott W. Lucas of Havana, Ill., today resigned as national judge advocate of the American Legion.

Perjury Charge Halts Divorce Trial

WILLIAM "BIG BILL" EDWARDS AND WIFE.
[Acme Photo.]

FRANCE UNCOVERS A "LEAK" IN HER FOREIGN MINISTRY

[Chicago Tribune Press Service.]

PARIS, June 24.—Just at the moment when a shakeup is brewing at the Quai d'Orsay, due to the failure of France's ambassador to get secret information from other countries, an espionage plot in which several officials of the ministry of foreign affairs are involved has been uncovered. Three important personages in the foreign ministry, whose names have not been divulged, have been arrested, and another arrest is expected within the next few days.

Although the affair is being kept in strictest secrecy, it became known that one high official in charge of the reception and translation of secret coded messages from embassies and consulates in foreign countries had communicated the texts of confidential diplomatic documents to an accomplice, whom the police believe is working for a third person, whose identity still remains a mystery. While searching the house of a Quai d'Orsay employé the police found secret documents which led to the discovery of a huge espionage organization.

While the police refuse to give information as to whether documents relating to the Hoover moratorium proposal were stolen, it is known that the leakage continued right up to the time of the arrests.

War Vet, 69, Is Granted Delay in Bigamy Case

Bigamy charges against William Bockman, 69 year old Spanish-American war veteran who lives at 2407 Clybourne avenue, were continued until June 29 when he was arraigned yesterday before Judge Matthew D. Hartigan in Felony court. The delay was granted because Mrs. Clara Hawkin Bockman, second wife of the war veteran, failed to appear. The first wife, Mrs. Julia Howe Bockman, and her daughter, Mrs. Margaret Ruiz, 1717 Dayton street, who caused Bockman's arrest, appeared against him.

Ex-Convict Pleads Guilty to Murder; Gets Life Term

Carlyle, Ill., June 24.—(AP)—Kenneth Wilderman, 32, ex-convict and parole violator, was sentenced to life in the southern Illinois penitentiary yesterday when he pleaded guilty to the murder of Blan Williamson in Centralia March 29, during a quarrel.

U. S. OFFICIAL WHO CRITICIZED BRITAIN QUITS

Washington, D. C., June 24.—[Special.]—Widespread speculation was aroused in government circles today by the disclosure that George Jackson Eder, chief of the Latin-American section of the bureau of foreign and domestic commerce of the department of commerce, had arranged to resign the latter part of next month. His decision to retire followed by only a few days the publication of an article under his name which criticized British trade practices in Argentina, minimized the commercial value of the "good will" visits of Mr. Hoover and the Prince of Wales to South America and asserted that continuation of the present British propagandist tactics in Argentina can only have an unfortunate effect on international relations.

Commerce department officials declined to comment officially as to whether Mr. Eder had been asked to resign as a result of the publication of the Argentine article. It was learned, however, that the article was a subject of discussion by Eder and his superiors before his decision to retire was made known.

The article appeared in a 173 page analysis of Argentine trade conditions prepared for the Carnegie endowment for international peace.

Women Doctors Unable to Agree on Officers

After three hours spent in an attempt to thresh out their troubles concerning who will serve as their officers in 1931-'32, the Medical Women's club of Chicago in a meeting last night in the Woman's City club decided to postponed an election until a future date, to be determined by the president.

Youths Held to Grand Jury for Attack on Girl, 16

Identified as members of a gang of young hoodlums who assaulted a 16 year old girl a month ago, Albert Pacelli, 21 years old, and Joseph Inseseco, 18 years old, were held to the grand jury yesterday on bonds of $5,000.

DIVORCE SUIT OF BILL EDWARDS IS CALLED PERJURY

Judge Turns Case Over to District Attorney.

New York, June 24.—[Special.]—All documents in the divorce suit brought by William [Big Bill] Edwards, former Princeton football star and collector of the port of New York, against his wife, Mrs. Norma Jones Edwards, were ordered to be turned over to District Attorney Frank H. Coyne in White Plains today by Supreme Court Justice Graham Witschief.

Sydney H. Syms, counsel for Edwards, announced in court that he had withdrawn from the case.

"I wash my hands of it; I will have nothing further to do with it," he said.

Asks District Attorney Act.

Lee Parsons Davis, attorney for Mrs. Edwards, had earlier denounced Edward's suit as "one of the worst cases of perjury I have known in all my years at the bar."

Mr. Davis asked Justice Witschief to turn the entire case over to the district attorney for investigation and action, and the court agreed to do so, with the comment: "I think this is a matter which it is proper for the district attorney to handle."

The Edwardses were married in 1926. Last March Mrs. Edwards instituted a suit for a separation, accusing her husband of mental cruelty and non-support. Edwards promptly brought a countersuit for divorce, in which he accused his wife of misconduct with a man he named Thomas Wendstrom.

Affidavits Submitted.

An affidavit signed by Wendstrom, in which he admitted acts of misconduct with Mrs. Edwards, was submitted in Edwards' suit, together with the affidavit of a chauffeur named Frank Passo, who said he had driven Wendstrom to various places in an automobile.

On Monday last Mr. Davis in court expressed the belief that both Wendstrom and Passo were "mythical, nonexistent persons," and agreed to have the trial put off until the fall if Mr. Syms would produce the two men in court today. At the opening of the hearing this afternoon, Mr. Syms announced that he had been unable to find either of the men, and added that he was withdrawing from the case.

Eases the Journey back to Health

VICHY CÉLESTINS

long known to the medical profession, is extensively prescribed in stomach and liver affections.

This natural alkaline mineral water from the Spring at Vichy, France, the famous health resort, is obtainable from your druggist or grocer.

American Agency of French Vichy, Inc. Fifth Avenue at 42nd Street, New York

FOR A DAY OR A YEAR
HOTEL KNICKERBOCKER
A REVELATION IN HOTEL LIVING
CHICAGO (OPPOSITE THE DRAKE)

Blum's-Vogue
630 South Michigan Avenue

Store-wide-Clearance

Outstanding Values!

DRESSES
Created in our own workroom—Fresh, New and Crisp
$39.50 and $49.50
Values to $150

Unfurred CLOTH COATS
formerly as high as $95
$39.50 and $49.50
SECOND FLOOR

SPORTS FROCKS
Silk and novelty knits
$12.50 $15 $18.50
formerly as high as $65
FIRST FLOOR

The greatest shirt sale this store has ever held—the finest quality shirts, the largest quantities—and the greatest values

$3 $3.50 $5 $6 $7
SHIRTS AT
$1.65

Several thousand white shirts are included

The important thing about this sale is the great quality of the shirts. One of the three finest makers in the country tailored them, and it's utterly impossible to improve on a single detail. The fabrics, like the tailoring, are of super quality. Costly broadcloths, costly woven madrases, including thousands of plain white shirts. Actual $3, $3.50, $5, $6, $7 shirts at $1.65

Write us, or phone Harrison 9000, if you can't come in

MAURICE L ROTHSCHILD
State at Jackson
MINNEAPOLIS CHICAGO ST. PAUL

COUPON FOR TRIBUNE ACCIDENT INSURANCE POLICY

For New Policy or Renewal. $1.25 a Year

To secure the Chicago Tribune-Federal $7,500.00 Travel Accident Insurance Policy, or to renew for another year one previously issued to you, cut out and fill in the application below and send it with registration fee of $1.25 to Tribune Insurance Dept., Federal Life Insurance Co., 168 N. Michigan Ave., Chicago, Ill. Remit by money order or check payable to Federal Life Insurance Company. (During the first five years, as provided in the policy, the value of all specific indemnities increases 10% each year the policy is renewed.)

☐ NEW POLICY (Check here if you want new policy) OR ☐ RENEWAL (Check here if you wish old policy renewed)

APPLICATION for $7,500.00 TRAVEL ACCIDENT INSURANCE POLICY
Issued to Readers of the Chicago Tribune

If Renewal, write Policy Number here. No.....

(If you wish a new policy, ALL QUESTIONS BELOW MUST BE ANSWERED. If you wish to renew a Policy previously issued to you, indicate above and fill in name, address and policy number.)

Do you apply for a $7,500.00 Travel Accident Policy in the Federal Life Insurance Company, issued only to Readers of the Chicago Tribune?.....

What is your Full Name?.....

Address? ..... Number Street

..... City State

What is your Age?.....Place of Birth?.....

Date of Birth? Month.....Day.....Year.....

Are you Totally Blind or Deaf?.....Are you Crippled to the Extent That You Cannot Travel Safely in Public Places?.....

What is the name and address of person to whom you want this insurance paid in case you are killed? (If not answered insurance will be payable to your Estate.)

Beneficiary's Name?.....

Relationship? .....

Address? .....

Do you certify that you are or will become a reader of the Chicago Tribune?.....

Sign your name here.....

NOTICE: Not more than one policy will be issued to any one person. Issued Only to Applicants Over 10 and Under 70 Years of Age.

VOTE TEACHERS SCRIP FROWNED ON BY BANKERS

Doubt It Can Be Used in Buying.

(Continued from first page.)

day of every department and activity of the board, including cost of buildings. The inquiry is to be conducted by the Cleveland Audit company and a group of educational experts.

Trustee Carr told his colleagues that "the expense is getting away from us," and urged a complete inquiry on each expenditure.

Savage Approves Plan.

Trustee Savage indorsed the plea vigorously with this statement: "I am satisfied we can save a lot of money. I have heard other members make similar statements. Why don't we do it? The responsibility is on us. Let us find out where the leaks are, if any, and stop them.

"We are not informed sufficiently to decide many questions which arise. We must rely upon others. We are not qualified to say that this or that shall be done, unless we make a study of it."

"The impression has gone out that our affairs are teeming with waste and extravagance," said Trustee McJunkin. "We are accused of not doing our duty.

Praises Audit Company.

"I have investigated the Cleveland Audit company. They have been doing business for 30 years, have a good reputation in Cleveland, and their statement is taken on bank loans. I feel that I have to answer to the parents and the taxpayers. Let's get to the bottom of the matter."

President Myers has several times said that the expense of the schools can be reduced.

The specific act which precipitated the board action was a written criticism by Superintendent of Schools Bogan of THE TRIBUNE article of June 14. He objected to the headline which read: "School costs mount 444 per cent in 15 years—Number of pupils increase 56 per cent." The chief point of his criticism was that it is "a false comparison" to contrast the $13,549,248 spent in 1915 for all school operation with an appropriation of $73,716,078 for like expenses in 1931.

Argues on Comparison.

He argued that expenditures of one year be compared with expenditures of another—not with an appropriation. The Cleveland Audit company made the same comparison.

THE TRIBUNE article showed that the expenditures jumped from $13,549,248 in 1915 to $56,141,992 in 1930. THE TRIBUNE said the increase was 314.36 per cent.

Mr. Bogan in his letter says: "In this case there appears to have been an increase in school costs of 314 per cent during the past 15 years and an increase in the number of pupils of 61.5 per cent during the same period. However, it will be seen by the attached report of Mr. Rogers (director of bureau of research and building survey) that the greater part of the so-called increase is due to inflated money."

Blames "Inflated Money."

Mr. Rogers' point on "inflated money" is that federal labor statistics show that "it takes $165 to buy as many pencils, tablets, geographies, desks, blackboards, and the like now, as $100 would have bought in 1915." He also gives other reasons for the 314 per cent increase in 15 years while the pupils have increased only 61.5 per cent, according to Mr. Bogan's figures.

Trustee English took the Bogan and Rogers letter as a text for protesting against "the representations to the public of gross waste and extravagance."

"The impression is being given that nearly all of the money is being squandered," said Mr. English, who then went on to show how the activities of the schools have been increased.

Advice Is Not Heeded.

Trustee Hemingway said there is not much need of a complete investigation if the trustees will not stand up when the report is made. He said that the recommendations made in the first report have not been acted upon by the board.

"I appreciate that Trustee Carr protests mildly at being put in a den of thieves, so to speak," said Mr. Hemingway. "But we are damned if we do and we are damned if we don't. There appears to be a plan to poison the people against us.

"The board is being misrepresented. The books of the board of education are wide open to any one."

Figures on Increase.

Then followed the discussion on an investigation, during which Trustee Carr pointed out that the letters of Supt. Bogan and Director Rogers showed that the increased cost of instruction in the last five years has been 20 per cent, educational administration has jumped 32 per cent, auxiliary agencies 35 per cent, coordinate activities 41 per cent, business administration 49 per cent, operation of plant 70 per cent, maintenance of plant 123 per cent, fixed charges 71 per cent, and debt service 595 per cent.

Russia Continues to Build Huge Factories as Schedule of Its Five Year Plan Slows Up

This is the second of a series of articles by Henry Walge analyzing the results of his observations of a visit to all sections of Soviet Russia. Mr. Walge was ordered to report the facts as he found them in Russia without bias or color.

BY HENRY WALES.
[Chicago Tribune Press Service.]

VLADIVOSTOK, May 30.—[By Mail.]—Any examination tending to ascertain the degree of success which the 5 year plan of soviet Russia will achieve must be predicated on certain aspects peculiar to this experiment.

For the 5 year plan, regardless of mistakes, failures, and its inherent fallacy, is bound to be crowned with some degree of success, for the simple reason that any scheme which involves the placing of one stone on another scores progress in this backward, abject country.

Obviously the plan will not be completed in its scheduled span in 1933 and probably not for a generation more, and certain phases of it will never be definitely put through because time and experience have proven that it is impossible and uneconomic for any given nation to be entirely self-supporting and independent of the rest of the world.

Can Never Be Fulfilled.

But even in another decade—propaganda has already begun for the second act of the spectacle, the "15 year plan"—the present project will not be fulfilled by 50 per cent, according to the reckoning of all competent persons, Russians as well as Americans, Germans and British, with whom I have spoken.

It may only be 25 per cent executed, maybe only 10 per cent, perhaps even 5 per cent, but if it is only one per cent carried out, it will mean a net gain of exactly that much in a vast country covering one-sixth of the land area of the globe and whose population exceeds 165,000,000.

The 5 year plan is an inherent fallacy because it is a hybrid, a creature of mixed parentage, politics and economics. Political factors enters into all its ramifications. Military and strategic influences dominate many of its outlines.

Points to the Past.

Never before in history have politicians been able successfully to direct industry and business: remember the great war and all other wars, and the reckless glut of waste and incompetence and squandering that left victors as impoverished as vanquished and stunted the succeeding generation.

Naturally politics must preponderate in the 5 year plan, because as a communist nation, the state is and owns and bosses everything in Russia. The state hires and fires and fixes prices, regulates production and directs distribution, controlling everything from the mammoth grain and oil and timber trusts down to the disfranchised man who sells shoelaces and blacking at street corners.

Incompetence and fear are the two powerful forces working against Russia in the state's direction of all endeavor. Incompetence, of course, because incompetence is fundamental in bureaucracy, and Russia is and always has been the most bureaucrat-ridden country on earth.

Fear Hinders Progress.

Fear, because inefficiency has been made a crime against the state, synonymous with treason, punishable by death, and exalted to the rank of "sabotage" and "conspiring against the safety of the nation."

Consider the human tools the bolsheviks have to work with. The old régime intelligentsia, meaning in this country people who could read and write, have disappeared, died, been shot, fled the country or been exiled or imprisoned. The upper bourgeoisie likewise.

There remains only the vestiges of the lower bourgeoisie, the only strata of Russian society today possessing the faintest vestige of education, except for the rising generation of young communists, who are merely steeped in the doctrine of Marx and Lenin and choked with propaganda.

Workers Refuse Responsibility.

But with the fear of a firing squad ever before his eyes if he makes a mistake, or banishment to the north district of Siberia, the petit bourgeois refuses to assume responsibilities, declines to assert initiative, and sinks into the sloth and lethargy which the situation requires.

Thus there is an utter lack of competent direction at the head of all the enterprises that Red gold is constructing. Even the alert and active Uncle Joe Stalin cannot be everywhere, and while a few men in the higher hierarchy of the party and the government are striving to put their project through, their efforts are wasted, dissipated, and almost nullified by the indifference and timidity of their underlings.

State owned enterprise eliminates overhead almost entirely, obviates advertising, high salaried officers, encounters no ruinous competition, and is guaranteed a market, but all these advantages are more than offset by politics, uncertainty, inefficiency, and lack of responsibility.

Rulers Starve People.

Under direction of foreign specialists, engineers and advisers, through utilization of vast quantities of treasure, wrung from the country by depriving her people of the very food they require to sustain them, the oil and wood they need to warm them, and the textiles they should have to clothe them, the state is building the bare, stark shell of its industry.

But once the physical problem is mastered, the finite question of material is solved, the factories are completed and the machinery installed, the government finds itself face to face with an obstacle which thus far has proved unsurmountable—operation and production.

Not a single unit in the whole fabric of the complex "plan" which has been completed thus far is operating satisfactorily. I might have said is operating at all, as production is so negligible as to be ridiculous.

Certain isolated units are achieving something, but there is a reason. Take the "Red Putiloff" at Leningrad. It is part of the original Putiloff works, gunmakers and munitions makers for the czar in the old régime. Using the skeleton of the staff which the former private company maintained, the Reds have been able to turn out some tractors and some agricultural implements, but are woefully behind the 50,000 per year schedule outlined for caterpillars.

Take Selmashstrol, the agricultural implement factory at Rostov on Don. The only department functioning is that which makes farm wagons, because that is the original kernel of the entire vast plant. That plant existed as a farm wagon factory long before the revolution and before the war, and the nucleus of the original staff is still there working.

Take Nijni-Novgorod, the so-called "Ford factory." It, too, is producing a limited amount, far behind expectations, but turning out some tractors. Why? Because there is still a large staff of American mechanics there, directing operations, personally organizing the workers and taking a hand themselves in getting the material out.

New Factory Falls.

Take Podolsky, 25 miles from Moscow, the former Singer Sewing Machine factory. A new, larger plant has been built, completely encompassing and absorbing the original one. But the old plant is going ahead on schedule and the new one is falling down. It cannot turn out machines, despite its modern machinery and improved methods.

Take Stalingrad, the monster tractor plant on the Volga, proudly heralded to construct 1,000 caterpillars a week. Last autumn it started operations. In January it produced about 200 machines, in February 225, in March again only 200, and most of them were assembled from parts imported, or actually made by hand in the machine and repair shops.

Another giant "tractorstroi" is being built near Kharkoff, a mammoth combine plant is going up at Saratov, the largest tractor factory of all is under construction at Cheliyabinsk, but Americans in those places, superintending their erection, admit freely that there is practically no possibility of their ever reaching normal production without enlistment of legions of foreign mechanics to teach the native Russians how to work.

CHICAGOAN DEAD IN RAIL WRECK NEAR DYER, IND.

One man was killed and another injured as 24 coal cars of a New York Central freight train left the track early yesterday 100 feet south of the Lincoln highway between Dyer and Schererville, Ind. The man killed was Theodore Pach, 2615 East 92d street. Henry O'Grady, 2508 East 93d street, was taken to St. Margaret's hospital in Hammond with minor injuries. Neither of the men was a member of the train crew. The locomotive and the last eight cars remained on the track while the 24 derailed cars piled up in a space of 150 feet. The train was bound for Chicago.

British Autoists Fined $1,000,000 During 1930

[Chicago Tribune Press Service.]

LONDON, June 24.—The total of fines collected for motoring offenses in England and Wales in 1930 was approximately $1,000,000, according to figures published today. More than a fifth of the fines were paid by reckless drivers.

A total of 288,175 persons were convicted in 332,575 cases. More than 80,000 offenders were arrested in the London metropolitan district.

Conviction of Hammond Theater Bomber Upheld

Indianapolis, Ind., June 24.—(AP)—The Indiana Supreme court today affirmed the convicition in the Lake county Criminal court of William Kleihege, accused of complicity in the bombing of the State theater at Hammond. Kleihege, a part owner of the theater, was sentenced to serve 2 to 14 years in prison and was fined $1,000 upon his conviction. The State theater, a million dollar structure, was bombed in 1927. Three men, Joseph Million, Harry Ames and Marwood Williams, were convicted in connection with the bombing and later gave testimony against Kleihege.

Chef Is Slain in Quarrel Over Broken $1.75 Knife

A quarrel between two chefs over a $1.75 knife ended last night with the killing of one and the arrest of the other. The slain man was James Ferris, 40 years old, 5523 South Albany avenue, and the slayer is John Woslcan, 36 years old, 1350 East 73d street. Both were employed in Harry's restaurant, 7100 Stony Island avenue. Ferris had broken the knife belonging to Woslcan and objected to paying for it. A fight followed and Woslcan stabbed Ferris with another knife.

COUNCIL ASKED TO FILE PLEA FOR SPECIAL SESSION

Resolution Tells Need for Finance Aid.

Action looking toward a special legislative session to solve Chicago's financial muddle was taken yesterday when Ald. John A. Massen [48th] introduced in the city council a resolution asking the governor to call such a session. His resolution was sent to the committee on state legislation for action.

ALD. JOHN MASSEN

The resolution urged that the special session be called to revise the state revenue laws, consider financial relief for Chicago and other local governments, consider measures to consolidate local governments and eliminate duplicating functions, and to consider a measure requiring contractors on public projects to maintain a uniform system of accounts.

Plan of G. E. Q. Johnson.

The latter measure is one sponsored by Ald. Massen. It was first suggested by George E. Q. Johnson, United States district attorney, as a means of detecting and eliminating graft in public contracts.

Another resolution directed to Gov. Emmerson and seeking his aid in solving Chicago's tax and financial problems was presented by Ald. James B. Waller [43d] and was referred to the committee on efficiency, economy and reorganization.

It requests the governor to ask the President to make available the income tax returns of Illinois taxpayers for the purpose of aiding the Cook county board of assessors in making personal property assessments for 1930 and 1931. The bureau of internal revenue recently announced that federal income tax returns would be made available to states having a state income tax law.

Mayor Cermak submitted his first vetoes at the council meeting. He refused approval to a dozen permits passed by the council at the request of various aldermen. All of them, he stated, authorized violations of city zoning, building or other ordinances.

Mayor Cermak's appointments of William J. Lynch to be harbormaster, Fred Fischman to be superintendent of the license bureau and L. B. Newton to the aero commission were approved.

The council approved the purchase, without formal bidding, of 503,280 stickers from the American Decalcomania company, for $30.502. They will be mailed to legitimate holders of city vehicle license tags for use on their windshields.

Ald. James B. Bowler [28th] introduced a resolution instructing the corporation counsel to resist the efforts of the Lincoln park board to have street car tracks removed from Lake Shore drive between Grand and Chicago avenues. Ald. Dorsey R. Crowe [42d] objected and the resolution was sent to the committee on local transportation.

DELAY HEARING ON PARK PLEA TO REMOVE TRACKS

The Illinois commerce commission yesterday continued to July 14 the hearing on the Lincoln park board's petition seeking the removal of street car tracks in Lake Shore drive. Due to the large number of witnesses yet to be heard and the probability that virtually all witnesses will give similar testimony counsel for the park board and the surface lines agreed on testimony my stipulation from approximately seventy witnesses yet to be heard. This agreement and action on the suggestion of the commission to halt long and involved questioning of witnesses is expected to shorten proceedings by about two months.

Judge Silences David's Crooning on the Beach

An order prohibiting David Pearman, 19 years old, of 1507 South Avers avenue, from crooning love songs on the beach at Oak street to his own accompaniment on the mandolin was entered by Judge Francis Allegretti in Boys' court yesterday. The youth was arrested last Sunday because his singing at the beach attracted crowds in violation of a Lincoln park regulation. The judge continued the case to Nov. 6, ordering the youth meanwhile to stay off the beach.

Regarding Prices

Our prices are always consistent with Quality. Materials alone represent but a small item in the cost of Fine Merchandise. There are many other important elements necessary to the maintenance of Excellence. And, being known for only the Best, our Patrons have Utmost Confidence in the Merchandise they buy from us, whether in our New York, Chicago, London or Paris Establishments.

We are not unmindful of the importance of keeping our prices as low as it is practicable without reducing Quality. Commensurate with the Character of our Merchandise our charges are always reasonable and we are constantly readjusting our prices to the benefit of our Clientele wherever possible. Upon this foundation of Sound Business Principles we are enabled to pass through crises without the usual difficulties so often disturbing to progress.

A. Sulka & Company

FLY
TO NEW YORK 6½ HOURS
TO LOS ANGELES and SAN FRANCISCO 22 HRS.
KANSAS CITY 4¼ HRS.
TEXAS 10 HRS.

8 PLANES LEAVE DAILY
Convenient Departures

EAST to Toledo, Cleveland, New York, Washington, Boston and other points.

WEST to Des Moines, Omaha, Lincoln, Cheyenne, Denver, Salt Lake City, Reno, Sacramento, Oakland, San Francisco, Los Angeles, Portland, Spokane, Tacoma, Seattle.

SOUTHWEST to Moline, Kansas City, Coffeyville, Kans., Tulsa, Oklahoma City, Fort Worth, Dallas. New low fares.

TRI-MOTOR PLANES
(Wasp and Hornet Powered)
and 2 licensed transport pilots on most schedules

The largest air-line in the world... five years' experience... 25 million miles... U. S. lighted airways... U. S. weather reports... directional radio beacons... meals aloft in all motored planes... skilled ground crews... Gov't licensed mechanics... experienced engineers—all working under capable executives.

Information, Reservations, Time Tables
Phone WAB. 0230, 400 S. Michigan Ave.
After 11 PM Phone Rosslyn 0111

NATIONAL AIR TRANSPORT and BOEING SYSTEM
Divisions of
UNITED AIR LINES

GREATLY REDUCED FARES EAST
Every Tuesday and Saturday during June, July, August and September

$49.05 to New York
30-day limit—going and returning same route.

$58.86 to New York
60-day limit—Going via Niagara Falls, returning via Washington.

$65.24 to Boston
60-day limit—Going via Montreal, returning via New York, Washington or via Niagara Falls. Proportionately low fares to other eastern resort cities.

Bargain Week-End Fares to Canada
TORONTO . . $22.15
MONTREAL . . 36.55
Four Thru Trains Daily

CITY TICKET OFFICES
43 S. Michigan Ave. Randolph 8770
163-165 W. Jackson Blvd. Wab. 4600
Dearborn Station Harrison 0810
Wilson & Broadway Longbeach 7474
Scott's Hotel Tkt. Off. Harrison 2260

GRAND TRUNK
CANADIAN NATIONAL
In Connection with Lehigh Valley Railroad

EVEN THE VERY DEAF
Hear Easily with the NEW RADIO EAR
First showing of this new device for successful with conspicuously deaf children. Consultation and hearing test Free. Bring your present instrument for comparison.
M. W. HAIRE, A.E.
8 S. Wabash Ave., Chicago, Room 812

Chicago Daily Tribune
THE WORLD'S GREATEST NEWSPAPER
Vol. LXXXX. Thursday, June 25, 1931. No. 25
Published daily at Tribune Tower, Chicago, Illinois.
The Tribune company, publisher.
MAIL SUBSCRIPTION PRICE.
Mail subscription prices in [Illinois, Chicago], Ind. Iowa, Mich. and Wis. with Sunday, one year, $12.50; Zones 3 and 4 in states other than Indiana, Iowa, Mich., and Wis., $15 per year.
Zones 5 to 8, inclusive, Canada and foreign—Daily $12.00 per year.
Entered as second class matter June 1903, at the postoffice at Chicago, Ill., under the act of March 3, 1879.

CHAS. A. STEVENS & BROS
19-25 North State Street

More of Stevens' famous cotton mesh Play-Day Dresses!

Wise customers order one in every color of these smart, cool, washable dresses!

They're at home in the game or in the gallery, and here's another shipment just in time for an eventful July! Shop today while colors and sizes are complete! Pastels and white. Sizes 12-20.

$6.50

Summer Sports Shop
Third Floor

BRUCEWOOD DRESSES
worth to $25 and none less than $17.50 at

$10

Color-drenched, exhilarating prints; cool, almost weightless little silks . . summer in every line, in every inch of the fabrics . . and every one of these irresistible styles is fresh and brand new . . it's sensational to say the least. Sizes for misses 12 to 20, for women 36 to 42

Maurice L Rothschild
State at Jackson

MOST FOR YOUR MONEY AT THE HUB

Just 500 of these Imported

Cool Linen Suits

at this Astounding Price!

Coat and Trousers $10.95

Vest or Extra Trousers $2.95

It's the lowest price in years for Suits of imported Linen. A value that's typical of the extraordinary things we're doing these days in value-giving. Only 500 suits—they'll go fast in THIS weather!

THE HUB
HENRY C. LYTTON & SONS

State and Jackson CHICAGO
Orrington and Church EVANSTON
Marion and Lake OAK PARK
Broadway and Fifth GARY

© The Hub, 1931

COUNTY FORCED TO REJECT LONE BID ON BONDS

Interest of 7.49 Is Asked; Exceeds Legal Limit.

BY OSCAR HEWITT.

The county board offered a $1,000,000 bond issue to the public yesterday. The one bid—that of the Carleton D. Beh company of Des Moines—was rejected. The board was compelled to reject the bid because the interest rate exceeded the limit set in the enabling legislation for the issue.

The Beh concern asked the equivalent of 7.49 per cent. A dozen cities have sold bonds this month at interest rates of from 3 to 4½ per cent. Every one of these commanded a premium. The lone bid on the county bonds asked a substantial discount. The result is that Cook county is now paying twice the interest rate acceptable from other municipalities.

Badly Blames Taxing System.

"That's a disgrace," commented a board member. "Cook is one of the richest counties in the nation. There is no criticism on that score, but the financial management of tax assessments and collections and of the county's financial affairs is not such as to appeal to investors."

The county defaulted on June 1 on $1,815,000 of bonds and interest, while on the same day it provided for the payment of salaries due. Then for the week ending June 17 the county decided on a pay roll of about $550,000. It owes bills of an estimated total of $7,500,000. Its budget now contains probably $3,000,000 of "wind" or estimated income which will not be collected. It is unable to sell tax anticipation warrants to obtain cash for current expenses.

In spending expenses, other than for relief purposes, the county appropriated $200,000. An official statement submitted to the county commissioners yesterday shows that the county in the first six months of its fiscal year has spent 10 per cent more than half of its appropriations. The only curtailment announced is the closing of the courts for delinquents on July 1, which was contemplated when the budget was passed last winter.

Decide Situation Tomorrow.

Some of the commissioners are beginning to realize that the county is in financial difficulties, and it is probable there will be some discussion of the situation at the board's finance committee meeting tomorrow.

The $3,000,000 in loans was to pay power trust dealers and clothing contracts who furnished supplies to the poor last winter. The last legislature authorized $3,000,000 in bonds as an emergency measure, and the board asked bids on $1,000,000 at a maximum interest rate of 4 per cent. The Beh company offered $920,125 for the $1,000,000 in bonds. That discount of $79,875, on the bonds running for two years, is $34,937 per year, or the equivalent of 3.49 per cent additional interest on the bonds.

The assistant state's attorney decreed that the bonds could not be sold at a charge more than 6 per cent, so the county board was compelled to reject the bid, because the charge would be in excess of 7.49 per cent.

Issue on Other Public Bonds.

On June 1 the federal government sold $200,000,000 in bonds at 3½ per cent and the subscriptions totaled $3,815,000.

On June 22 the city of Cincinnati sold $500,000 in bonds bearing 3½ per cent and received a premium. The buyer paid 100.201. Cook county's offer was 93.8133 on a 4 per cent bid.

Cleveland on June 19 sold $600,000 in bonds at a coupon rate of 3½ per cent. The buyer paid 100.43, another premium.

San Antonio, Tex., on June 16 sold $750,000 in bonds at a coupon rate of 6 per cent. The buyer paid 99.6 for the bonds. Again above par.

On June 23 Milwaukee sold a bond issue of $3,540,000 at an interest rate of 4¼ for a price of 105.18. A large premium in contrast with Cook county's large discount.

Los Angeles on June 22 sold a $3,000,000 bond issue bearing 4 per cent at par.

Syracuse, N. Y., on June 12 sold a bond issue of $3,480,000 at coupon interest rates of 3, 3½, and 4 for a price of 100.04.

Findlay, O., on June 8 sold $350,000 at 4 per cent for a bid of 100.19.

Hamilton, O., sold $515,000 on June 16. These were 4 per cent bonds and brought 100.35.

Richmond, Va., on June 3 sold $1,000,000 4¼ per cent bonds for 105.32.

Minneapolis on June 16 sold $224,000 in bonds bear a coupon rate of 3½ per cent rate for 100.378.

Detroit on May 18 sold $19,237,000 of bonds with interest rates of 4 and 4½ per cent for a price of 100.02.

New York City on March 4 last sold $100,000,000 of bonds with a coupon rate of 4½ per cent for 101.97.

The bond issues of each of these dozen cities commanded a premium.

Must Attempt Another Sale.

Within ten days Cook county will again attempt to sell bonds for the purpose of refunding the $1,868,400 bonds on which there was a default on June 1, and also for $55,000 in bonds and interest due July 1.

After the default on June 1, and the severe criticism which followed, the county sent $800,000 to the banks which offered to pay the bonds as presented. The refunding bond issue is to be for the difference of $1,123,000, unless the board decides to also issue refunding bonds for interest due on bond on Aug. 1.

The $1,000,000 of poor relief bonds will not be offered again until after bids are received on the refunding bonds. Perhaps they will not be advertised for some time, Hayden Bell, attorney for the county board, told the commissioners yesterday that these bonds cannot be sold for less than 98.12 cents on the dollar and comply with the law authorizing their issuance.

A STORY OF THE STREETS

Urchin sleeping in doorway of St. Clair hotel, Ohio and St. Clair streets, as dog, tied to his belt, drives away all who seek to interfere with his master's slumber. [TRIBUNE Photo.]

Guarded by Dog

A shabbily dressed boy about five years old lay down in the doorway of the St. Clair hotel, 162 East Ohio street, shortly after six o'clock last night and fell asleep from exhaustion while a formidable looking brown and white dog stood guard.

Pedestrians stopped to stare and hotel employés approached to investigate, but whenever any one would come too near the dog would bare his teeth and growl.

At a late hour last night the little fellow was still slumbering.

STATE CLOSES CASE AGAINST FOUR BANKERS

The state yesterday rested its case against Alexander Flower and three other officers of the closed Roosevelt Bankers' State bank, who are on trial charged with the theft of $21,000 worth of bonds in connection with the failure of the bank, which was closed last fall with a $772,000 shortage. The defense indicated that two days would be required to present its evidence.

On trial with Alexander Flower, who was chairman of the board of the bank, are his two brothers, Samuel and Frank Flower, and Louis Frank. Judge Joseph Burke of the Criminal court is hearing the case.

Police Add to Would Be Suicide's Gun Wounds

Los Angeles, Cal., June 24.—[Special.]—Albert Weller, after failing of reconciliation with his wife last night, threatened suicide. She called police. A squad car, seeing the flash of a revolver shot and thinking they were fired upon, fired back. Weller was wounded four times, once by his own gun and three times by police revolvers.

ASSESSORS BEGIN DRIVE TO REDUCE TAX EXEMPTIONS

Millions in Property to Be Affected.

The board of assessors yesterday ordered its field force to start a new roundup of supposedly tax exempt property in order to put on the tax books millions of dollars worth of real estate, much of it owned by churches, educational institutions and railroads, now escaping taxation by the county.

As a result of loose tax exemptions in the past, according to Chairman John Conroy, hundreds of pieces of legally taxable property have been taxed little or nothing.

Cornelius J. Harrington, attorney for the assessors, told the board yesterday that he had found that in 85 per cent of the cases of exemptions he has examined, taxes should have been paid.

Seek to Tax I. C. Property.

One of the objectives of the drive, according to Conroy, will be to tax property belonging to the Illinois Central railroad, some of which was assessed a year ago but exempted by the board of review. Conroy cited the I-C Bank and Trust comps. property at 53d street and Lake Park avenue as an example. An investigation also is to be made into restaurants, coal yards and other property of the Illinois Central and other railroads, Conroy said. Loop buildings owned by Northwestern university and other educational institutions also will be investigated.

The available figures show that about 11,350 items of real property in the county are tax exempt. Tax experts have estimated that this constitutes 4 or 5 per cent of the full value of all real property, exclusive of streets and alleys.

Turn Over Tax Books.

The board of assessors went into the subject of tax exemptions yesterday following its completion of the tax books of two more country townships, Proviso and River Forest, which were turned over to the board of review. The total increase of 1930 assessments by the assessors over those of 1929 by the reviewers was $1,177,722.

The total 1930 increase in assessed valuations of the books of 21 townships now turned over is $12,348,548. The 1929 total of the 21 towns was $504,744,611, and the 1930 total is $517,093,159.

A few taxpayers from country townships appeared at the board of review offices yesterday to demand reductions in their 1930 assessments.

Action Revived to Recover Federal Tax on Experts

Action to recover for the city the $648,446 paid the government in income taxes by four city hall real estate "experts" in 1921 and 1922 was revived yesterday by Ald. Thomas J. O'Grady [14th], chairman of the council committee on judiciary.

ALD. T. J. O'GRADY.

The appeal to the bureau of internal revenue for refunds of the tax payments, which with interest now amount to more than $800,000, was first made on May 18, 1929. Six months later, however, the action was blocked by Samuel A. Ettelson, then corporation counsel.

Yesterday the judiciary committee, at the insistance of Ald. O'Grady, recommended to the council for passage an ordinance to employ Attorney Samuel P. Gurman to prosecute the action for recovery of the money on a contingent basis. If he is successful he will receive 25 per cent of the money recovered.

Council Defers Action.

The council ordered the proposed ordinance deferred and published, in order that Corporation Counsel Sexton may give an opinion on it. His predecessor, Francis X. Busch, approved it before he left office.

Attorney Gurman was associated with Jay A. Schiller, now a Municipal judge, in the original action to recover the tax payment for the city. They filed a brief with the bureau of internal revenue at Washington.

The brief contended that the four experts, Arthur S. Merigold, Frank H. Mesce, Ernest H. Lyons, and Austin J. Lynch, earned no taxable income whatsoever from the city, and set forth the contention that "conspirators could never be taxpayers."

Return of Money Sought.

It sought the return of the money in connection with the decision of Judge Hugo M. Friend, rendered June 29, 1928, in THE CHICAGO TRIBUNE'S suit to recover for the city fees paid to the experts. Judge Friend held that the experts and officials of the former city administration owed the city $2,245,604 for "expert" fees wrongfully paid in connection with public improvement projects. Attorneys Schiller and Gurman, in their brief, quoted from that decision, which held various city executives to be parties to the conspiracy.

"The taxpayers of Chicago," the brief stated, "are in an unusually receptive position to appreciate the grant to the city of Chicago of any of its rights, even though doubtful.

"It has been infested with a group of faithless and unworthy officials who gave the citizenship the benefit of none of its right: the favorable consideration in no case of doubt. The integrity of the public till has been shamefully violated."

Corporation Counsel Ettelson objected to such references to his superior in office, whom he had defended in THE TRIBUNE suit, and to his political associates who were also defendants. He recalled Schiller and Gurman from Washington as they were about to make oral arguments on their brief, and demanded that they soften their references to the city hall officials.

Eventually the attorneys were replaced by Frederick A. Bangs, who had defended one of the experts named in THE TRIBUNE suit. The action remained a dead letter, however, until the last administration went out of office.

Sees Case Strengthened.

Former Corporation Counsel Busch advised the judiciary committee yesterday that the Illinois Supreme court decision, which reversed part of the findings of Judge Friend, helps rather than weakens the city's plea for return of the income tax payments.

"If the case is properly followed and is vigorously prosecuted," he said, "the chance of the city collecting the money is good."

Ald. Robert R. Jackson [3d], who was a close follower of the former administration, raised the only strenuous objection to the proposed ordinance. He objected to the city's paying the railroad fare of Attorney Gurman in his projected trips to Washington to recover the $800,000.

Salvation Army Camps Will Open Tomorrow

Two hundred life saving Scouts and guards, boys and girls taking part in the Salvation Army juvenile social activities, will begin a ten day stay at Camp Lake, Wis., tomorrow, when the camp officially opens. Other Salvation Army fresh air camps throughout the eleven central states also will open then, according to Commissioner W. A. McIntyre, territorial commander.

The camp will receive the first contingent of dependent mothers and children, July 3, when they will leave over the Soo line, which supplies free transportation. More than 10,000 were given a week's vacation in this way last year.

Harvard Man's Dive into Empty Pool Breaks Neck

Boston, Mass., June 24.—(AP)—Nicholas J. Tiffany of Chesterfield, Mo., Harvard senior, who was seriously injured in a plunge into an empty swimming pool, was reported slightly improved today. Tiffany sustained a broken neck when he struck the bottom of the pool on the Beverly farms estate of Henry C. Clark.

Through good times and lean, values have always been greatest at

HENRICI'S

—as they are today

Foods of inferior quality (which Henrici's will never serve) are, of course, obtainable at prices below Henrici's, but conscientious comparison upon the basis of quality and size of portions shows conclusively that values such as Henrici's are not obtainable elsewhere in Chicago. Henrici prices for meat, fish and other principal dishes have been sharply reduced in keeping with the trend of the time, and the charge for rolls with meat and fish orders was eliminated some time ago.

HENRICI'S
ON RANDOLPH

Between Dearborn and Clark Streets

Established 1868

Open from 7 A. M. to Midnight; Sundays 8 A. M. to Midnight

No orchestral din

MANDEL BROTHERS

a store of youth a store of fashion a store of moderate prices*

*Reservations

Off-White

The Shade Everyone's Raving About in This

Phoenix dulSheer Hosiery

$1.65

"Off-white" is the nicest color we've found to wear with light Summer clothes! You'll like it specially in Phoenix dulSheer hose with picôt tops and narrow French heels.

Mandel's Hosiery—First Floor—State

SAKS-FIFTH AVENUE
CHICAGO

Speaking of Sports

Cool . . . Youthful, yet sophisticated are these Dresses of Sinbad Crepe . . . Hand-finished in the new Chalky pastel tones of Blue . . . Blossom Pink . . . and White.

Perfect for the Races . . . Polo . . . and other Summer dressy Sports Events . . .

Specially Priced 45.00

French Flannel Jackets

Specially Priced 10.00

Women's and Misses' Fashions

SECOND FLOOR

North Michigan at Chestnut

The Hickey-Freeman label is exclusive with us in Chicago

$75 $85 $95

Hickey-Freeman

silk lined customized suits at

$49.50

Known the world over as the finest clothes made

They're the finest clothes in the world today . . in fact, they're unquestionably the finest ever made. For there's never been anything to equal their rich imported woolens, their costly silk linings, their scrupulous customized needling, or their finished, distinguished styling . . and to get them at $49.50 is one of the greatest value opportunities of modern times

Men's suits 2nd floor—Young men's suits 4th floor

$60 AND $65

Hickey-Freeman

customized suits and 4-piece golf suits at

$38.50

They're fresh this season's styles . . every one worth $60 and $65 by this season's standard . . in fact, the great majority are the $65 kind . . and all of them are styled and customized with a skill that belongs to Hickey-Freeman alone . . all of them presented at the lowest price we've ever offered these famous clothes

Men's suits 2nd floor—Young men's suits 4th floor

MAURICE L ROTHSCHILD

State at Jackson

MINNEAPOLIS CHICAGO ST. PAUL

4 Round trips for less than regular one-way fare

THE FOUR OF JULY WEEK-END EXCURSIONS

From Chicago to

CLEVELAND
Round Trip $8.45

BUFFALO
Round Trip $13.00

NIAGARA FALLS
Round Trip $13.90

Correspondingly low fares to all other stations on the Nickel Plate and to many other points. Leave on all trains Friday, July 3 and Saturday, July 4. Return July 6.

CLEVELAND
$6.00 ROUND TRIP
Good in Pullmans

Attend the dedication of Cleveland's gigantic new lake-front stadium on the evening of July 2, and the

SCHMELING-STRIBLING Championship Fight July 3.

Reduced fares in effect Thursday and Friday, July 2 and 3. Return limit July 5.

For full information call Consolidated Ticket Offices, 141 W. Jackson Blvd., or WAbash 2780

NICKEL PLATE

FRANCE OFFERS OWN PLAN FOR DEBT HOLIDAY

Hoover and Advisers Ponder Next Move.

(Continued from first page.)

posal than the scrapping of the Young plan. The French are to be reminded that there is no more ground for apprehension that reparations payments would not be resumed after the holiday than that war debt payments would not be resumed.

That the President is prepared to yield to France in some particulars became apparent early in the day, following receipt of a summary of the French reply telephoned from Paris by Walter E. Edge, the American ambassador to France.

See Chance to Dicker.

When it was realized that the reply was not a complete rejection of the proposal, the President and Mr. Stimson decided to see what could be done by negotiation to reconcile the positions of Paris and Washington. It was then that Mr. Stimson made the statement to which he referred tonight.

"The President's proposal was drawn on broad, simple outlines," he said. "The object was very clear, namely, to secure a postponement for one year of the burden of these payments. Those outlines will not be departed from. We are making substantial headway, but on such a subject, involving so many different debts and nations, there are necessarily many details which must be filled in after careful study and conversations with those nations. These conversations necessarily must be carried on in the regular way, through the diplomatic channels and not through the press."

Italy Accepts in Principle.

The reply of Mussolini, which is an acceptance in principle, was delivered to the state department this morning by the Italian ambassador, Nobile Giacomo de Martino. The text follows:

"I beg your excellency to bring to the knowledge of the United States government that I have examined President Hoover's proposal for total suspension—during one year of the payment of intergovernmental debts.

"Such proposal implies notable sacrifices for Italy, but I, after mature consideration, have decided to give to it my cordial acceptance in principle. It is my intention to send later as to the American government some observations of mine, aiming at an operation at the same time equitable and practical—such as certainly is in the purposes of President Hoover—of the happy initiative taken by the United States government. I express my wish that the initiative of President Hoover, the high moral significance of which has been perfectly understood by the Italian people, may start a period of more efficacious cooperation among the nations, although the more necessary in this moment of general difficulties and on the eve of the disarmament conference."

John W. Garrett, American ambassador to Italy, reported to the state department that the Italian acceptance is "without any reservation of a political nature," which indicates that Mussolini, on second thought, decided not to make acceptance conditional upon the abandonment by Germany and Austria of their customs union plan. The reservation of the right to make some observations later pertains, Mr. Garrett explained, to "questions of detail in the methods of carrying out the project." Mr. Garrett said he had been informed that the Italian acceptance followed the lines of the British acceptance.

Prepare Credit for Reich.

Negotiations are in progress, it was learned today, between the federal reserve bank of New York, the Bank of England, and other European central banks for the formation of a consortium to extend a gold credit to the German reichsbank. The credit is to be several hundred millions of dollars, the greater part of which is to be furnished by the American bank. The plan has been approved by the federal reserve board.

This step to bolster up German credit, which has suffered from the flight of capital and other causes of gold withdrawals from Germany, is similar to that taken by the federal reserve bank of New York to assist the British government in stabilizing the pound sterling when Great Britain returned to the gold standard. A 300 million dollar credit was extended to the Bank of England, but was not drawn upon, the mere provision of the credit being sufficient to accomplish the result aimed at.

For several weeks the American reserve banks have been aiding the credit situation in Germany by purchase of bills of exchange.

General Improvement Noticed.

That an improvement in the economic situation at home and abroad, including Germany, had materialized even before the President made his moratorium proposal is disclosed by government reports.

Germany has shown a favorable development in her wholesale and retail trade. The month of April recorded a decrease in bankruptcies throughout the republic. While the decline in the number of German insolvencies from 6,852 in the first four months of 1930 to 6,743 in the first four months of this year did not represent an even distribution among all lines of commercial endeavor, the decline has had a psychological effect, but this obviously constitutes only one phase of Germany's plight.

For April of this year, 972 bankruptcies and 655 arrangements between debtors and creditors were reported in Germany, as compared with 1,340 bankruptcies and 662 arrangements to avoid bankruptcies for March. Incomplete figures for May show a further decline.

Signs of Revival Here.

In the United States, an outlook for generally good crops is accepted as assuring an improved position for agriculture and rural communities dependent upon agriculture; in the American industrial centers there is a slow but nevertheless definite increase in the number of employed workers with their consequent buying power.

Bankers and holders of capital have shown within the last two months a noticeable effort to encourage the use of funds in expansion of business operations.

HOOVER NOMINATED AS A CANDIDATE FOR NOBEL PEACE PRIZE

BERLIN, June 24. — (AP) — Lord Mayor Heinrich Sahm today proposed President Hoover as the "whole world's choice for the Nobel peace prize."

Addressing the opening session of the international convention of building trades, he nominated the American President as a "candidate without competition for the Nobel award."

"His debt moratorium action means more for the reconciliation of the world and for real peace than anything done in the last decade," the lord mayor declared. "The whole world will applaud this nomination."

Enthusiastic cheers from the delegates, representing many nations, greeted the statement.

FRANCE PAVES WAY FOR VISIT BY GERMAN CHIEFS

Bruening and Curtius May Call on Briand.

BY EDMUND TAYLOR.
[Chicago Tribune Press Service.]

PARIS, June 24.—While the reply to President Hoover's offer of a moratorium on debts was still humming westward over the cables, France tonight began negotiations which, it is understood, will lead shortly to a visit by Chancellor Bruening and Foreign Minister Curtius of Germany to Paris, as the German chancellor suggested last night in his radio appeal to France for peace.

Immediately after he had handed American Ambassador Edge a copy of the French note to President Hoover and discussed with him the probable reaction of the American government, Premier Laval received the German ambassador, Leopold von Hoesch. This visit, which was a sequel to the one Ambassador von Hoesch paid yesterday to Foreign Minister Briand, was soft pedaled in the afternoon papers and was suppressed entirely in the later editions.

Calls on Briand Again.

Then dramatically, late this evening when all good Parisians had long since finished their coffee and liqueurs a big limousine drew up to the Quai d'Orsay and the German ambassador jumped out.

It developed that the visit was prearranged, for von Hoesch and Briand sat down to a late tête à tête dinner and lingered until nearly midnight over their cigars. Their conversation was kept strictly secret. The press bureau of the Quai d'Orsay, when questioned, said it knew nothing about it, but refused to deny that there had been such a conversation.

It is believed that arrangements for a visit of the German statesmen were arranged and that the date already has been set.

Envoy May Lose Job.

Reports that Paul M. Claudel, French ambassador to the United States, may lose his job before another month elapses for his failure to learn sooner of President Hoover's intention to declare a moratorium were confirmed tonight by a number of prominent deputies, including one former foreign minister.

A member of the foreign affairs committee of the chamber said that at the cabinet meeting yesterday Premier Laval discussed with Briand the advisability of an immediate recall not only of Ambassador Claudel, but of De Fleuriau and De Margerie, ambassadors, respectively, to London and Berlin.

Dutch Suffer Because Flour Imports Are Stopped

[Chicago Tribune Press Service.]

THE HAGUE, Holland, June 24.—Hundreds of employés of importers and wholesalers of American flour have been dismissed since the Dutch parliament recently decided to compel the use of home grown wheat in the Dutch bakeries. The action was a result of the Dutch agricultural crisis. Use of American flour has considerably decreased. The people are discontented, as an increase in the price of bread is anticipated.

WOMAN TOUCHES 'LIVE' WIRE; KILLED.

Logansport, Ind., June 24.—[Special.]—Mrs. Fern Brandt, 36, was electrocuted accidentially at her farm home near here today when she attempted to remove a fallen high tension wire from a fence.

WATSON VISITS HOOVER; LAUDS WAR DEBT PLAN

Sees No Need of Extra Session to O. K. It.

[Chicago Tribune Press Service.]

Washington, D. C., June 24.—[Special.]—Senator James E. Watson [Rep., Ind.], majority leader of the senate, conferred with President Hoover for a half hour this afternoon and afterward praised the debt moratorium proposal as a non-partisan measure to aid world economic recovery. He said there is no need of an extra session of congress.

"Very satisfactory progress is being made," said the senator, "though of course there are certain details to be looked after and some obstacles to be overcome. At the present time, however, it looks as though success would attend the President's effort. The situation is favorable.

Not a Party Matter, He Says.

"Though it may sound strange coming from so strong a party adherent as I, I wish to say that I look upon this, not as a party matter, but as a matter concerning the whole country, and a matter the benefits of which will innure to the whole country.

"There will be no need for a special session," he declared. "I foresee no great opposition in the senate, and if the house is of the same temper the approval of congress should be given in short order. If the necessary legislation cannot be passed by Dec. 15, it will be a simple matter to pass a joint resolution authorizing a postponement of the debt payments, pending passage of the final measures. If it is necessary, the house can organize under a speaker pro tem for the passage of this legislation."

Wood Sees no Tax Boost.

Economy will be necessary but no increase of taxes to offset the 200 million reduction of revenue next year as a result of the war debt moratorium, according to Representative William R. Wood [Rep., Ind.], chairman of the house committee on appropriations.

Mr. Wood called at the White House and congratulated the President on his debt moratorium proposal. He commended the stand taken by the Democrats, deprecated any tendency on the part of Republicans to make political capital out of the President's action and urged a "recess of politics."

Senator John J. Blaine, radical Republican of Wisconsin, replied to the President with qualified approval of the debt proposal.

"I approve," he said, "of the moratorium and believe it urgent, provided that there are no secret understandings among allies for preferential treatment or payment of private or international bankers' loans over government loans, and provided that there are no commitments entered into as a condition of other nations agreeing to moratorium, and no suggestion of America's cancellation of foreign war loans."

FOUND DEAD IN HIS ROOM.

Frederick Lynch, 50 years old, was found dead yesterday in his room at the Crystal hotel, 73 West Randolph street. Heart disease apparently was the cause of death.

MELLON TO PARIS FOR CONFERENCE ON MORATORIUM

[Chicago Tribune Press Service.]

LONDON, June 24.—Andrew W. Mellon, American secretary of the treasury, tomorrow will go to Paris, where he will discuss the moratorium situation with French statesmen and financiers. Plans for the conference were evidently made hurriedly on orders from Washington.

Mr. Mellon was today received by the prince of Wales in St. James's palace, where a long conversation was held in the prince's private apartments.

With Mr. Mellon to Paris will go his son-in-law and daughter, Mr. and Mrs. D. K. E. Bruce. After several days in Paris, the party will go to southern France.

EDUCATIONAL EDUCATIONAL

HIGH SCHOOL AND COLLEGE CLASSES
In the Loop . . .
Deferred Payment Plan
Day and Evening Work Fully Accredited by all Middle West Colleges and Universities

High School
Evening Classes Now Forming
Day Classes June 29 to August 21
Credits Recognized
Large selection of high school subjects taught by experienced instructors—all university graduates. Small classes from 8:30 A. M. to 10:00 P. M.
An excellent opportunity to benefit by high school training either in review or advance courses, day or evening.
Complete schedule sent upon request. Ask for day or evening schedule, as desired.

College of Arts and Sciences
Pre-Legal—Pre-Dental
Pre-Medical—Pre-Commerce
Pre-Pharmacy—Liberal Arts
Freshman-Sophomore Standard
June 29 to August 21
Fully Accredited Evening Classes
Courses Offered in
English Composition, Economics
English Literature, Geometry, Chemistry
History, College Mathematics
Public Speaking, Astronomy
Political Science, Inorganic Chemistry
Social Ethics, Organic Chemistry
Sociology, Qualitative Chemistry
Psychology, Quantitative Chemistry
Complete Schedule Sent on Request

SWIMMING AND GYMNASIUM PRIVILEGES for all students, day or evening—included in tuition
Register Now for All Classes
Office Open 9:00 A. M. to 9:00 P. M.; Saturday Until 1:00 P. M.
CENTRAL YMCA SCHOOLS
19 S. La Salle Street Telephone: CENtral 6787

INDEPENDENCE DAY EXCURSIONS
FROM CHICAGO
Two Full Days for Visiting—Low Round Trip Fares

Pittsburgh, Pa.	$12.70	Mt. Vernon, Ohio	$8.95
New Castle, Pa.	11.50	Newark, Ohio	9.35
Youngstown, Ohio	11.00	Zanesville, Ohio	10.05
Cleveland, Ohio	9.20	Cambridge, Ohio	10.75
Akron, Ohio	9.20	Barnesville, Ohio	11.45
Fostoria, Ohio	6.50	Benwood Jct., W. Va.	12.40
Bellaire, Ohio	12.15	Wheeling, W. Va.	12.50
Mansfield, Ohio	7.95		

Reduced fares also in effect to other destinations.
Tickets on Sale July 3 and 4
An opportunity to spend two days with the home folks or friends or in sight-seeing.
Tickets will be valid for going passage leaving Chicago, 63rd Street (Chicago), South Chicago, Indiana Harbor, Inst., Gary, Ind., on all trains except No. 6 July 3 and 4, and for return passage on all trains except No. 5 scheduled to leave destination prior to Midnight of July 6.
Children five years of age and under 12, half fare. Tickets good in coaches only. No baggage checked.
To insure coach accommodations, purchase tickets early
For details and tickets apply
TICKET AGENT
BALTIMORE & OHIO

An Assured Future for the College Girl
When you decide to equip yourself for a career, make sure your training, your schooling and experience are the best to be had. You owe yourself that much! Here is a course, open only to the college girl, which will give you a thorough, unabridged business course . . . in only three months. It is a course of real value because it is recognized by business executives. Write today for our bulletin. It will be sent to you without any obligation, of course.
Courses Start
January 1, April 1, July 1 and October 1
MOSER BUSINESS COLLEGE
The Business College with the University Atmosphere
116 South Michigan Avenue
Chicago, Randolph 4347

Beginning Today
An Important Summer
SALE of FINCHLEY SHIRTS and SHORTS
SHORTS Madras—Poplin—or Broadcloth. Tie back or Finchley's special button adjustment with a six inch spread. White, solid colors or stripes. Formerly $1.50 to $2.50 . . . . . $1.15
SHIRTS Swiss Ribbed or Knit undershirts. Plenty of length. Light weight for comfort, but of a quality that wears $1.15
BROADCLOTH SHIRTS
Unusually fine quality in Blue, Tan and White
$2.95
THE FINCHLEY Establishments
19 EAST JACKSON BOULEVARD

Intensive SUMMER COURSES offer training in the fundamentals of business leadership.
INVEST YOUR VACATION
Learn to earn your way at college or get a head start on complete Executive Secretarial Course. College Grade and Plan of Instruction. . . . . Unrivaled facilities . . . ideal location. Visit, write or phone Randolph 1878. Day or evening classes.
Bryant & Stratton COLLEGE
18 So. Michigan Ave., Chicago
Summer Semester starts July 6

Your next move should be the study of Shorthand
Now that you have finished high school, the next logical move should be the study of Shorthand. Helpful if you go to college . . . absolutely essential if you must go to work.
Send for Free Book of Facts
High School graduates only in day school. Evening school no restrictions.
Summer Term Begins July 6
The GREGG COLLEGE
HOME OF GREGG SHORTHAND
225 N. Wabash Ave., Chicago, Illinois
Telephone State 1881
No solicitor will call on you

The FAULKNER School
FOR GIRLS OF ALL AGES
A College Preparatory Day School
From Kindergarten to College
MISS ELIZABETH FAULKNER Principal
MISS GEORGENE FAULKNER Director of Kindergarten
Twenty-third Year Opens Sept. 15, 1931.
4746 DORCHESTER AVE.
Telephone Oakland 1428

OPPORTUNITY
favors the trained worker
Thorough courses preparing for Secretary, Typist, Bookkeeper, Comptometer Operator and other positions. Free Employment Service for All. 58th Summer Term. Apply for Free Bulletin.
METROPOLITAN BUSINESS COLLEGE
Phone Randolph 2617 — 175 W. Monroe

THE ART INSTITUTE OF CHICAGO
Schools of Fine and Industrial Art
Faculty of seventy-five. Courses in all branches. Operated on a non-profit basis, low tuition. Fifty-third year. Free illustrated catalog. Summer Term June 29-August 7. Address Associate Dean, Box T. A., Michigan Ave. at Adams, Chicago

NATIONAL COLLEGE OF EDUCATION
FORMERLY National Kindergarten and Elementary College. Trains women as teachers of pre-school kindergartens, elementary grades, junior high schools, four-year degree, three-year diploma. Day and evening sessions. September 11th. Catalog.
Edna Dean Baker, Pres., Dept. 681, Evanston, Ill.

CHICAGO TECH COLLEGE
DRAFTING ENGINEERING ELECTRICITY BUILDING
Short day and evening courses. Start when you like. Individual instruction. Day school subjects. Degree, two-year course. Fifth year. Illustrated Bulletin. Chicago Technical College, Dept. 58, 118 S. Sixth St., Chicago. Tel. Franklin 0100.

ST. JOHN'S MILITARY ACADEMY
61 DeKoven Hall Delafield, Wis.

KENDALL COLLEGE OF PHYSICAL EDUCATION
5026 Greenwood Ave. Tel. Drexel 3000

JAZZ and Modern Music by Phil and Al Ansos on Piano, Banjo, Guitar and all instruments.
AXEL CHRISTENSEN SCHOOL OF MUSIC
28 E. Jackson Blvd. (Kimball Hall)

DePaul UNIVERSITY
LIBERAL ARTS, MUSIC, LAW—regular Day, Late Afternoon, Evening and Saturday Classes. Free Bulletin. Apply Registrar, 64 E. Webster or phone Diversey 0870.

CAMPS.
ST. GEORGE CAMP
Let children spend summer among Wis. hills. Skilled counsellors. Crafts, athletics, swimming, boating, etc. $100 the season. June 28 to Aug. 28; $60 month; $30 two weeks. Camp under direction of St. George School for Girls. A nonsectarian school for character efficiency. Fall term opens Sept. 23. Registration for camp or school, write 4744 Sheridan Blvd., Chicago. Phone Atlantic 9744.

COMMERCIAL PHOTOGRAPHY
PROFESSIONAL Courses Day and Evening. Arrangement, Lighting, Operation of Camera, Developing, Contact Printing, Enlarging, Etc. Individual Advancement. Department T P
COMMERCIAL ART SCHOOL, 116 S. Mich. Av., CHICAGO

NORTH PARK COLLEGE
JUNIOR COLLEGE and 4 year High School—both Accredited. Credits transferable. Co-ed. Separate dormitories. Music. Athletics. Character development stressed. Catalog: Box T, Foster & Kedzie Ave. (Tel. Keystone 8200.)

ELGIN ACADEMY
College preparatory for boys. All sports. 75th year. New "plan" stimulates study. Ask for booklet. Address Karl T. Stouffer, Dean, Box T, Elgin, Ill.

Northwestern University
Evanston and Chicago, Illinois.
8 Complete Schools. Downtown Evening Classes. Write for Bulletin.

La Salle Extension University
Home Study Business Training for Men and Women
69 E. Van Buren Street Harrison 4200

FRENCH, SPANISH, GERMAN, ITALIAN, ENGLISH. REDUCED SUMMER RATES. Tel. Harrison 0302 BERLITZ SCHOOL Auditorium, 56 E. Congress St.

DELCO FANS
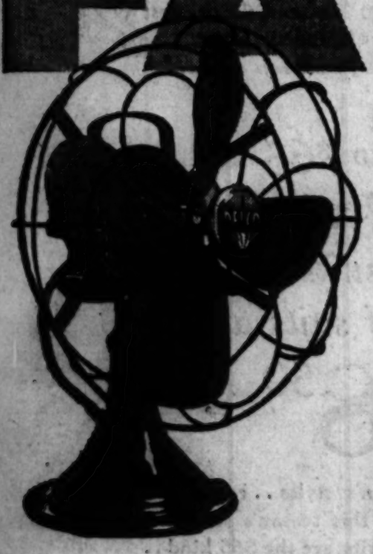
NEW STANDARD OF BEAUTY - - EFFICIENCY SILENCE - - ECONOMY
This new Delco Fan, for home or office, sets a new standard of beauty and durability—of silent, efficient, economical operation. It is a product of Delco Appliance Corporation, built to meet its rigorous standards. The full resources of this organization were available for its construction. Back of it are all the experience and testing facilities brought to mind by the famous name of Delco. Investigate the silent Delco before you buy a fan. You may have your choice of several models, designed to harmonize with any room arrangement.
PRODUCT OF DELCO APPLIANCE CORPORATION
ROCHESTER, N. Y.
B. J. MOCKENHAUPT
CHICAGO REPRESENTATIVE
613 Fulton Street Phones Monroe 5777-3911

TRAVEL by TRAIN
BARGAIN FARES EVERY WEEK END
To and including Saturday, July 25
St. Louis AND RETURN
$6.00 Afternoon and night trains Fridays. All trains Saturdays. Return limit noon trains from St. Louis Monday following.
Good in comfortable coaches and chair cars. Hand baggage carried. Children half fare.
$12.00 Afternoon and Night trains Fridays (except Friday, July 3 all trains), All trains Saturdays. Limit 15 days
Baggage checked. Good in comfortable coaches and chair cars; also in Pullmans with usual extra charge. Children half fare.
Ask for complete information
WABASH RAILWAY
Phone Harrison 4500 or Harrison 9830
CHICAGO & ALTON R. R.
Phone Wabash 4600 or State 4116
CHICAGO & EASTERN ILLINOIS RY.
Phone State 8850 or Webster 4343
ILLINOIS CENTRAL R. R.
Phone Wabash 4600 or Harrison 7620

A JUBILEE VACATION

Northern WISCONSIN Woods • Waters
You're there tomorrow amid shimmering lakes, scented pines . . . with your favorite sport beckoning to immediate enjoyment. Fish, swim, canoe, ride horseback, golf, play tennis whenever you wish. Moderately priced cottages, rustic resorts, hotels, and low summer fares make it a bargain vacation.
It's only overnight to Northern Wisconsin Resorts from Chicago, on the Tomahawk, leaving daily at 10:15 p.m. Central Time. Service supplemented commencing June 26th, by The Fisherman, leaving Chicago daily 8:45 p.m. Central Time. Observation car, through standard sleeping cars; dining car serving famous Milwaukee Road meals.
Complete information, reservations, tickets at
Chicago Ticket Office
79 South Clark Street (at Monroe)
Phone Central 7600
R. J. Schilling, General Agent
The MILWAUKEE ROAD
Route of "The Fisherman"

ADVERTISE IN THE CHICAGO TRIBUNE

IL DUCE ACCEPTS DEBT PROPOSAL WITH NO STRINGS

Urges Disarmament as Part of Scheme.

BY DAVID DARRAH.
[Chicago Tribune Press Service.]

ROME, June 24.—Premier Mussolini today wired Giacomo de Martino, Italian ambassador to Washington, to advise the American government of Italy's complete and unequivocal acceptance of President Hoover's debt moratorium proposal. A more formal acceptance will go forward in a few days.

The reservations which were expected to be embodied in the Italian note, to the effect that Germany must not use the breathing spell thus given her to push an economic union with Austria, are entirely absent from Mussolini's telegram.

Will Make Observations.

It does merely stated that later on he will transmit to the American government "some observations intended to help in bringing about an equitable and practical appreciation of the American government's initiative, which is certainly President Hoover's own."

Mussolini, however, does bring up a point which was mentioned in the first impression of the proposal given out here, namely that acceptance of the Hoover plan would entail financial sacrifices on Italy's part. The actual sacrifice amounts to something under [illegible]. He adds that the moral significance of the proposal has been fully understood by the Italian people and that he hopes it will inaugurate international cooperation.

Relates to Disarmament.

Comment is held here tonight on the theory that any plan for world economic reparation must be coupled with the question of disarmament, and it is emphasized that Premier Mussolini sought to establish connection between President Hoover's proposal and his acceptance by mentioning disarmament specifically in his reply. Italy also agrees with the American idea that the Hoover proposal cannot be discussed at any general conference, it was indicated today.

The general tone of the press is that the Hoover plan will be a point of departure for a series of settlements which will repair the "grossa mistake," as La Tribuna puts it, made by President Woodrow Wilson at Versailles, when, instead of fixing Italy's indemnity payments for Germany, they were rationed, thus indirectly prolonging the state of war."

Greece Accepts Scheme.

ATHENS, June 24.—(AP)—The Greek government today instructed its minister in Washington to inform the state department that Greece accepts the Hoover moratorium plan on the condition that she will not be prejudiced thereby.

City Begins Test of New Asphalt in 70th Street

Workmen for the city bureau of streets yesterday started repairing the street between South Shore drive and Oglesby street with a new type of asphalt which is to be tested here for use in Chicago. Superintendent of Streets Joseph Butler said that the new product supposedly will wear longer and be cheaper than ordinary asphalt. The two block strip being resurfaced has been surfaced with old and badly worn macadam. The resurfacing will be finished in two or three days.

Leaves Husband

DOROTHY LEE.

Los Angeles, Cal., June 24.—(AP)—Dorothy Lee, 20 year old film actress formerly in Broadway musical comedies, and her husband, James Fidler, publicity writer, have separated, he said today, and may seek divorce later. They were married last November.

CREDIT MEN FOR DEBTS HOLIDAY; SOVIET ASSAILED

Boston, Mass., June 24.—(AP)—The 35th annual convention of the National Association of Credit Men today unanimously endorsed the Hoover debt suspension plan and heard Matthew Woll, vice president of the American Federation of Labor, assail Russian soviet activities.

Woll said that the Russian five year plan was basically aimed at the disruption of economic life in other countries, creation of discontent in labor and the promotion of world revolution.

"It is not our intention to interfere with the development of the Russian people but in the present situation the Russian people do not rule. They do not profit in any way from the terrible brutality imposed upon them. It is a strength based upon the most abominable terrorism the world has ever known."

Woll charged that a "ruthless" minority of two per cent was taking advantage of the "inconceivable" apathy of the masses.

Woll attributed to the collapse of the Chinese market a substantial part of the world business depression and said that in China as well as India soviet influence had sought to promote chaos.

JUDGE FREES CHICKEN OWNER.

Albert Tabor, a butcher at 3100 North Lorel avenue, who was arrested for keeping 100 chickens in his back yard, was freed by Judge Alfred O. Erickson yesterday.

BRITAIN EXTENDS MORATORIUM TO ITS DOMINIONS

Snowden Explains Stand to Commons.

BY JOHN STEELE.
[Chicago Tribune Press Service.]

LONDON, June 24.—Philip Snowden, chancellor of the exchequer, announced in the house of commons today that Great Britain, carrying out "the spirit as well as the letter" of President Hoover's war debt moratorium proposal, had offered a one year debt moratorium to India and the British dominions.

PHILIPS SNOWDEN.
[Acme Photo.]

India, with a magnificent gesture, made a "gift" to Great Britain during the war of $500,000,000. This gift was financed by a loan guaranteed by the British government, and now India demands that as a part of President Hoover's international plan for adjustment, Great Britain should take over the payment of the loan. This loan carries an annual payment of $25,000,000.

Faces Loss of $60,000,000.

The dominions also are demanding forgiveness of their war debts to Great Britain. This would mean a loss of about $35,000,000 annually. This total of $60,000,000 annually would have to be found by the already burdened British taxpayer.

The total net loss to Great Britain by President Hoover's plan is variously estimated, but the best authorities put it at about $35,000,000 to $40,000,000 annually. The British, however, seem willing to shoulder this loss in the belief that it will be more than made up by an improvement in trade and in better international relations.

Britain Clarifies Attitude.

Mr. Snowden in a statement to the house of commons clarifying Great Britain's attitude on the Hoover proposal declared:

"His majesty's government of the United Kingdom subscribes wholeheartedly to the principle of President Hoover's proposal and is prepared to cooperate by giving practical effect to it without delay, and with the permission of the house I would like to take this opportunity of explaining what steps we have decided to take for this purpose.

"A Great Gesture."

"The more consideration we can give the American President's declaration, the more, it seems to us, that, having regard particularly to the history of this matter, the declaration must constitute a very great gesture on the part of the United States of America, and it will be a thousand pities if Europe does not respond in the same spirit.

"The beneficial effects of the proposal might be lost unless steps are taken by all the countries concerned to give it a prompt and practical effect. This particularly is the case in regard to Germany, which, after all, is the essential difficulty.

"We agree with the view expressed by the United States government that there is not time for a conference. A more prompt method must be found for putting into operation the proposals of the United States government for suspension of German payments to the French government.

Method Britain Favors.

"The procedure we favor is that the creditor governments should notify the bank for international settlements that they have agreed to the proposal for the suspension of one year of all German payments due them. This decision, of course, does not rest alone with us and we are awaiting the views of the other creditor governments. We hope that it may be possible to secure an agreement on these lines as soon as possible.

"President Hoover's proposal should be applied, however, to all intergovernmental debts, reparations, and relief debts. His majesty's government accepts this proposal in spirit as well as in letter. It will, accordingly, be ready to suspend for one year all such intergovernmental debts due it as soon as President Hoover's proposal has been generally accepted.

"The proposal would involve the loss of approximately $55,000,000 to the present budget. This is a serious sacrifice to the taxpayers of the country, but we hope that the step taken by the United States will be more than justified by the help it will give in reviving confidence and prosperity.

Offers Dominions Relief.

"In the meantime, as from July 1, we will refrain from claiming installments as they fall due.

"In regard to relief debts, his majesty's government has taken steps to inform other European governments which hold relief bonds of its action and has invited them to cooperate.

"Finally, although his majesty's government does not regard President Hoover's proposal as directly affecting the war obligations of the dominions and of India to the United Kingdom, which are matters for discussion and settlement among ourselves, we have felt that we should be interpreting the will of the country in deciding to offer to the dominions and India the same concessions as have been proposed to foreign countries under the same conditions."

Approved By Opposition.

Both Mr. Baldwin and David Lloyd George, Liberal leader, endorsed Mr. Snowden's statement and paid tribute to President Hoover's "very noble gesture."

Sir Nicholas Grattan-Doyle, Conservative, asked Prime Minister MacDonald if he would not now consider calling an international conference to consider the whole question of international indebtedness. Mr. Snowden, who replied, said that this was not a suitable time to discuss such a question. It was the government's first duty to settle the matter of President Hoover's proposal, he said, and if circumstances eventually developed so as to make such a conference necessary, doubtless such action would be taken.

CLEAR ROAD FOR FIRST DRIVE OF WOMEN'S CLASS

Ninety-two students of the Evanston Women's Driving school yesterday made their first attempt at putting theory into practice by piloting automobiles from the center of Evanston to the outskirts of Niles Center while a detail of motorcycle police rode ahead with shrieking sirens to clear the way.

Just before the trip the women were given a review of all the lectures to which they had listened during weeks of class work. Then they sallied forth and the drive was completed without even a dented fender.

GIVE THAT GAS
JUST TWO MINUTES!

How old is your stomach? Do grumblings and rumblings and belches after hearty meals tell its age? Then take one or two Stuart's Dyspepsia Tablets, a modern antiacid, after meals and end such distress—every pang of indigestion in just two minutes.

Stuart's Dyspepsia Tablets—just the right compound of Calcium Carbonate (2½ times as effective as soda) and other soothing substances, provide swift and certain relief from sour stomach and attendant ills. Nothing equals them, and they are safe and harmless to use. *Try them today.*

STUART'S DYSPEPSIA TABLETS
The Quickest Relief for Gastric Disorder
AT ALL DRUG STORES: 25c and 60c

$70,000,000.00
Saved to Customers
and Service Improved

A recent report on the work of the Illinois Commerce Commission for the ten-year period ended January 1, 1931, said:

"The gas rates (in Illinois) have been almost uniformly downward."

In Chicago, the changes in gas rates have been, without exception, *uniformly downward.*

It is the settled policy of your gas company: first, to strive constantly for the economies that are attainable both by improvement in operating methods and expansion of gas sales; and, second, when such economies are realized, to pass them on to its customers in the form of rate reductions.

Since January 1, 1921, your gas company has put into effect three general rate reductions which have saved its customers approximately $70,000,000.00 on the gas used in that time. At the same time the quality of service has earned an official rating of 97.01% by the Illinois Commerce Commission—the highest rating ever accorded any gas company by the Commission.

The Peoples Gas Light
and Coke Company

MOST FOR YOUR MONEY AT THE HUB

A Mighty Sale!

2,000 Pairs $4 and $5
LINEN KNICKERS
$2.65

This sale, coming right at the start of the Linen Knicker season, is a real money-saver. You'll need at least two pairs this summer. And here is a choice lot of checked and plain knickers of imported Belgian and Irish linen—the $4 and $5 quality at $2.65. Think of it! Regular Plus 4 and Plus 6 models. Hurry over—NOW! Sizes 29 to 50.

3,000 Pairs $3 and $4
Golf Hose
Plain and Fancy Wools and Lisles
$1.45 Pr.

Beautiful imported and domestic hose of the $3 and $4 grade. All the smart pastel shades are here as well as the light plain or fancy lisles so comfortable for hot weather golf. A value and selection in a class by itself. Sizes 10 to 12.

$5 Sleeveless Pure Worsted
Sweaters
White and the Smart Plain Pastel Colors
$2.95

They're the ideal type of sweater for summer. And these offer a saving opportunity of extraordinary caliber. U neck, lightweight—in plain colors and white, many with self-patterns. Sizes 34 to 46.

THE HUB
HENRY C. LYTTON & SONS
State and Jackson CHICAGO
Orrington and Church EVANSTON
Marion and Lake OAK PARK
Broadway and Fifth GARY
© The Hub, 1931.

Pandora
DRESSES
Are Ideal Vacation Companions

"Wherever you go, whatever you do" this summer you can have a smart and correct Pandora Dress for every occasion. You can play the part of an heiress on a limited budget—for your entire wardrobe can now be filled with many fascinating Pandora dresses at the usual cost of a few "expensive" frocks.

$7.70
NO MORE NO LESS
$15 Values

ABOVE—A complete array of luscious Flowered Chiffons. Every notable style is featured. Cape collars, velvet trims, frills and flares in charming flowing lines. All shades.
$7.70

AT LEFT—A cool Washable Satin Frock with a novel cut-work collar. The charming side tie fastens in a graceful, striking bow. In all pastel shades.
$7.70

We are adapting our business to this new era of value-giving by NOT LOWERING OUR PRICE BUT RAISING OUR STANDARD OF QUALITY. At $7.70—we are now offering SMARTER styles, BETTER materials, and FINER needlework—in fact, all Pandora Dresses are actual $15 values.

Pandora SHOPS EVERYWHERE

6420 S. Halsted St.
861 East 63rd St.
9116 Commercial Ave. South Chicago
778 Broadway, Gary
127 N. Michigan, So. Bend
3223 W. Roosevelt Rd.
3264 W. Madison St.
2642 Milwaukee Ave.
4862 Sheridan Road
136 State St., Hammond
228 S. Adams, Peoria

Other stores in Davenport, Sioux City and Des Moines, Iowa; Grand Rapids, Mich.; Kansas City and St. Louis, Mo.; Tulsa, Okla.; Louisville, Ky.; Fort Worth, Tex.

BURY 2 VICTIMS OF POISON; QUIZ PARENTS TODAY

Little Progress Solving Slaying.

BY PERCY WOOD.

(Picture on back page.)

(Chicago Tribune Press Service.)

Greenfield, Ind., June 24.—[Special.]—The two child victims of Indiana's poison mystery were buried at noon today as rain pelted on the crowd that packed the country cemetery near Greenfield.

Virginia, 13, and Anna Jean Simmons, 10, who died of strychnine poisoning Sunday after eating picnic sandwiches prepared by their mother, Carrie Simmons, were lowered into a joint grave in the lonely granite studded burial ground three miles from their home. A crowd of about 500 neighbors, friends, and a host of the curious followed the hearse there after standing under the broiling sun in the farmhouse yard while the funeral services proceeded.

Rain Comes at Cemetery.

As the long cortège of automobiles wound down the lane toward Simmons cemetery the sunlight faded and thunder rumbled in the north. The rain came as the procession entered the graveyard.

Tomorrow John and Carrie Simmons, the parents, who stood in open grief as the caskets were lowered, will be questioned by authorities of Lebanon, Boone county, where the family reunion that saw the deaths of the children was held.

During the services, Police Chief Ed Casey of Lebanon, representative of County Attorney Ben Seifres, stood with the crowd in the farm yard and watched from the front rank of those at the grave.

Little Nearer Solution.

Meantime authorities seemed little nearer to a solution of the mystery. A drug clerk has been found, whose identity is withheld, who says he sold poison to a woman and could identify her if he saw her again. It also has been established that the only opportunities to put poison in the fatal sandwiches were in the Simmons home and at the picnic. A previous theory that it might have been done while the car was parked an hour in Lebanon was shattered by the statement of Horace Jackson, one of those made ill by the poison, that he could see the car the entire time and that no one approached it.

Picked as Virtuoso

Samuel Thavlu of Wilmette, who was selected by judges in the National Young Artists' contest in San Francisco as the most gifted violinist. The contest was sponsored by the National Federation of Music Clubs.

(Associated Press Photo.)

Man Held as Embezzler and Woman Die Together

Bellingham, Wash., June 24.—(AP)—Emil M. Toscanini, arrested in answer to a complaint from Los Angeles charging him with bank embezzlement, and an unidentified blonde woman companion, were found dead in a hotel room in which they were held at Blaine today. Both had been shot. Toscanini was charged with embezzling $1,335 from the San Pedro branch of the Bank of America, by which he was employed.

Detective Weds Girl Who Helped Find Lost Funds

Five years ago Robert Hunt, then a recruit policeman, lost his pay check in a loop department store. Miss Loretta Burke, 23 years old, helped him find it. Yesterday afternoon, Detective Robert Hunt and Miss Burke were married at Maternity church. In August they will sail for Ireland to visit the bride's old home.

ARGUMENTS FOR EXTRADITION OF FACTOR HEARD

Hearing of arguments for the extradition of John (Jake the Barber) Factor, who is wanted in London in a $5,000,000 swindling plot against British investors, was completed yesterday before United States Commissioner Edwin K. Walker. Counsel for Factor, headed by United States Senator Otis F. Glenn, will be heard next Monday afternoon. The alleged swindler is opposing extradition on grounds the warrants and depositions in the case are faulty. Attorney Franklin Overmeyer is representing the British crown.

GUNMAN ROBS HOTEL CLERK.

The Cornell Towers apartment hotel, 5565 Cornell avenue, was held up early yesterday by a gunman who took $20 from Harold Barrett, the night clerk.

FORMER HUSBAND IS SOUGHT WHEN SHE AND NEW MATE ARE SLAIN

Joplin, Mo., June 24.—(AP)—Advancing jealousy as a possible motive for the slaying of a young farmer and his wife near Webb City last night, officers today sought a former husband of the woman.

William Wentz, 26, was killed by a bullet fired through a screen door by a man who, officers were told, chased Mrs. Wentz, 24, from the house, placed her in a car, drove a mile away and shot her to death after his car was wrecked.

Glen Marsh, a garage mechanic of Arcadia, Kas., and a former husband of Mrs. Wentz, is being sought.

MRS. SUMMERS ARRAIGNED; TRIAL SET FOR JULY 20

(Picture on back page.)

Under indictment for the murder of her nephew, Thomas Meyers, 17 years old, Mrs. Margaret Summers, 46 years old, a widow, was arraigned before Judge Joseph Burke in Criminal court yesterday. She pleaded not guilty and her trial was set for July 20. Mrs. Summers is alleged to have poisoned Meyers in order to collect his insurance.

Accompanying the woman in court were Mrs. Margaret Ritti, 32 years old, 1146 Orleans street, her adopted daughter, and Arthur Jones, 28 years old, 3143 West Congress street, a former roomer in the Summers home. Both declared they would aid in Mrs. Summers' defense. Attorneys Emmet Byrne and Harold Levy represent the accused widow. C. Wayland Brooks, assistant state's attorney, heads the prosecution.

Mrs. Summers, five of whose husbands died mysteriously, was held for the murder of her nephew after a coroner's chemist reported that arsenic had been found in the youth's body.

Roadhouse Keeper Tied to Chair and Shot in Back

Ottawa, Ill., June 24.—(AP)—After tying Max Jauch, Troy Grove roadhouse operator, to a chair, one of three bandits who held him up today shot him in the back and left him seriously wounded. Jauch managed to free himself with a kitchen knife. He said he was shot because he had recognized one of the bandits. They fled with $70 in cash and the entire stock of cigars and cigarets.

FORMER JACKSON CO. BOARD CHAIRMAN IS FOUND $14,000 SHORT

Carbondale, Ill., June 24.—[Special.]—Gilbert Etherton, chairman of the Jackson county board, announced today that an audit of the books of his predecessor, Morte Stafford, revealed a shortage of $14,000. The audit was made by a certified public accountant, Harry Curtis.

Stafford, who finished a two year term as chairman of the county board in April, is a traveling salesman and is active in church circles. He is superintendent of the Jackson Sunday School association. No criminal action has been taken.

INDIANA ADDS 70 ACRES OF FOREST TO STATE PARK

Indianapolis, Ind., June 24.—(Special.)—Seven hundred acres of forest are to be added to the state park system, it was announced here today by a purchase in Jackson county, immediately southeast of Brownstown. The state now owns nearly 4,000 acres and acres of forest. An observation tower 100 feet high will be built on the new tract, making possible the observation of 150,000 acres in Jackson, Washington, Clark and Scott counties. The state will save 1,000 acres now for fire.

9 DIE AS HOUSE AT LAKE BURNS

North River, N. Y., June 24.—(AP)—Nine persons were burned to death or injured in a fire which destroyed the Seventh lake house at Thirteenth lake in the Adirondacks today.

SENSATIONAL
RADIO SALE
ONLY 100 SETS LEFT AT THIS PRICE
RCA
RADIOLA
TRIPLE SCREEN GRID

$35 WITH TUBES COMPLETE
$5.00 DOWN BALANCE WEEKLY OR MONTHLY

No other radio in the world enjoys the prestige and reputation of a Radiola—and deservedly so. A tremendous saving on this famed set is phenomenal and is likely not to be repeated. Hear and see it at Wurlitzer's. Do not delay.

NO PHONE OR MAIL ORDERS

WURLITZER
TRADE MARK REGISTERED
329 So. Wabash
OPEN TILL TEN

Consider your Adam's Apple!!*

Don't Rasp Your Throat With Harsh Irritants

"Reach for a LUCKY instead"

Place your finger on your Adam's Apple. You are actually touching your larynx—this is your voice box—it contains your vocal chords.

From the report of a famous scientist who studied the effects of LUCKY STRIKE'S exclusive "TOASTING" Process—

"During the course of some recent investigations... we became interested to ascertain whether Ultra Violet Rays produced any change in the quality of the cigarettes. It may interest you to know that I was able to detect a very definite difference in the irritant qualities of the treated and untreated cigarettes. Several tests were made, not only on myself, but others as well, and we experienced little difficulty in selecting the treated or irradiated cigarettes as distinctly less irritating to the mucous membrane of the nose and pharynx than the control or untreated cigarettes."

Sunshine mellows—heat purifies—that's why LUCKY STRIKE'S exclusive "TOASTING" Process includes the use of modern Ultra Violet Rays. Remember—LUCKY STRIKE is the only cigarette in America that brings you the added benefits of "TOASTING." And so we say "Consider your Adam's Apple." Be careful in your choice of cigarettes.

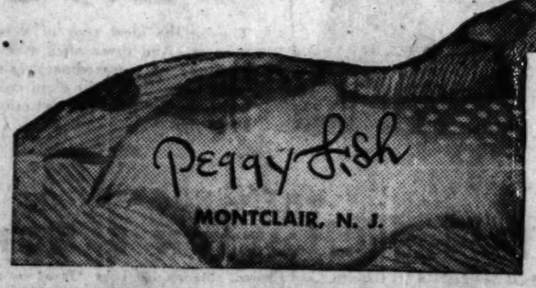

TUNE IN—The Lucky Strike Dance Orchestra, every Tuesday, Thursday and Saturday evening over N. B. C. networks.

"It's toasted"

Including the use of Ultra Violet Rays
Sunshine Mellows—Heat Purifies
Your Throat Protection—against irritation—against cough

© 1931, The American Tobacco Co., Mfrs.

AGREE ON ITEMS TO BE EXEMPT IN RAIL RATE BOOST

Officials of Lines Hold Session Here.

Authorized representatives of all railroads in the United States met yesterday in secret session in the Palmer House hotel and after four hours of discussion unanimously agreed upon a list of commodities which they wish to exclude from the fifteen per cent horizontal freight rate increase that the railroads have asked the interstate commerce commission to grant them.

J. J. Pelley, president of the New York, New Haven and Hartford railroad, chairman of the committee that presented the railroads' request for a rate increase to the commission on June 16, presided at yesterday's session. The meeting was attended by members of the subcommittees recently named to represent the eastern, western and southern groups of railroads.

Agree on Reply to Commission.

"The railroad companies," Mr. Pelley stated after the session, "have unanimously agreed upon a reply to the interstate commerce commission's order of June 29 requesting more specific information on the carriers' plea.

"Today we drafted the reply. It will be presented to the interstate commerce commission in Washington tomorrow morning at 10 o'clock, eastern standard time. All who attended the meeting have pledged not to reveal the list before then."

On June 16 the railroads petitioned the commission for authority to raise all freight rates in the country 15 per cent. They argued that such an increase would yield the carriers an additional $360,000,000 per year.

Rehearsal earnings, they declared, fell below a point where credit was restored and efficient operation assured. Only a horizontal freight rate boost, the rail heads insisted, could stave off a general reduction in wages for railroad employes.

Subsequently they let it be known that if granted a general 15 per cent rate increase they would not put it into effect on all commodities. In some cases higher rail rates would bring them to competitive forms of transportation, motor trucks and water carriers, they would either allow existing rates to stand, raise them only a portion of the 15 per cent, or, in some instances, even lower rates below present levels.

The interstate commerce commission demurred at signing a blank check on the matter of rates and on June 20 directed that within 15 days the railroads state whether they intend to increase by 15 per cent "all existing freight rates" and, if not, "what specific exceptions they propose to make." Particular reference was made to rates on agricultural products.

It is their reply to this order that the railroads drafted yesterday.

Meet Shippers Today.

Present at the session were the following railroad heads: J. J. Pelley of the New Haven; P. E. Crowley, New York Central; George B. Elliott, Atlantic Coast Line; H. A. Scandrett, Milwaukee; W. B. Cole, Louisville and Nashville; Hale Holden, Southern Pacific; L. A. Downs, Illinois Central; J. E. Gorman, Rock Island; J. J. Bernet, Chesapeake and Ohio; H. L. Kurrie, Monon, and F. E. Williamson, Burlington.

This afternoon the advisory board of the American Railway association and members of the National Industrial Traffic league, shippers' organization, will meet at the Blackstone to hear the shippers' reply to the policy announced last fall by the railroads with respect to regulation of competitive forms of transportation.

New Bridge Across Des Plaines River Ready

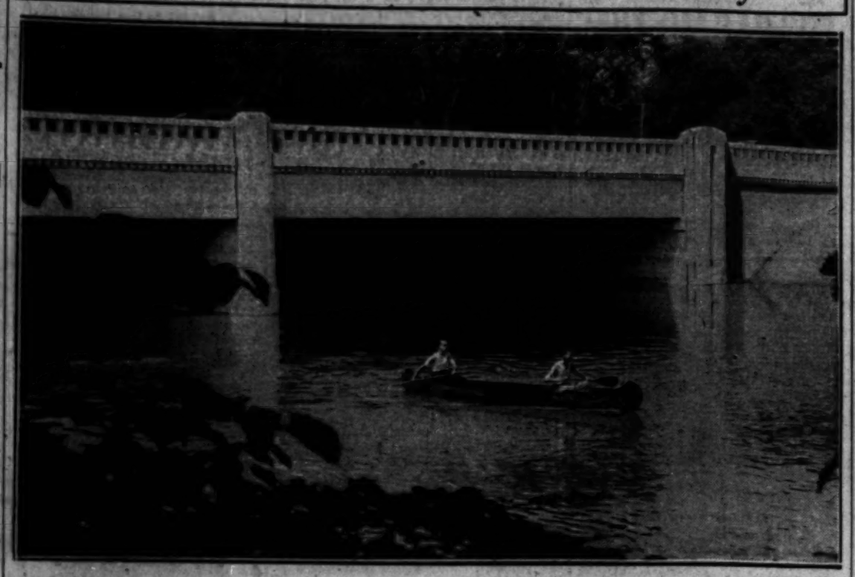

Span at Chicago avenue in the forest preserve which was inspected by President Emmett Whealan of the county board yesterday. It was constructed by the county highway department and designed to conform to the surrounding scenery. [TRIBUNE Photo.]

WITNESS HITS LAWYER; JUDGE ORDERS CAPTURE

Bernard Shanley, who enlivened a recent divorce case by his story of how he played detective behind a false mustache, was sought by police last night on the orders of Judge William J. Lindsay.

The judge ordered that Shanley, if found, be held without bail pending hearing today of a charge of contempt of court against him growing out of his attack on Attorney Laurence M. Fine yesterday as both were leaving Judge Lindsay's courtroom. He struck the attorney in the face, raising a bulge under one eye which Fine exhibited to the judge later.

Attorney Fine had been in court representing John Regan in a suit to dissolve his real estate partnership at 2811 Devon avenue with Thomas J. Grady. Shanley, an employé of Grady, testified for the latter in the action before Judge Marcus Kavanagh in which the real estate man and Mrs. Eileen Grady both sought divorces. Judge Kavanagh dismissed both bills.

4 ROBBERS HOLD UP CAFE.

Four robbers held up the Sunrise cafe, 901 Rush street, early yesterday, stealing $125 from the manager, James Kefalaf, and two patrons, Thomas Ronin and Don Ross of the Maryland hotel.

ARNO AND WIFE FILE SUITS FOR RENO DIVORCE

(Picture on back page.)

Reno, Nev., June 24.—(AP)—Peter Arno, cartoonist, who had an altercation here last week with Cornelius Vanderbilt Jr., before the latter filed suit for divorce, today filed suit for divorce against Lois Long Peters, his author-wife. The suit was brought under his real name, Curtis Peters Jr.

His complaint charged cruelty, but gave no particulars.

Simultaneously the answer and cross-complaint of Mrs. Peters was filed. Later the reply of Arno to his wife's cross-complaint was entered and the case was set for trial next Monday morning.

Mrs. Peters alleges extreme cruelty, but sets out no particulars. It is understood, however, that her deposition will charge that Arno was so wrapped up in his profession that he paid little attention to her or their child.

They were married at Stamford, Conn., Aug. 17, 1927.

INDICT SEVEN FOR CLEVELAND CO.'S FAILURE

Cleveland, O., June 24.—(AP)—The crash of the $30,000,000 Union Mortgage company three years ago with a loss to its creditors of $7,000,000 resulted in the indictment today of S. Chester Crobaugh, former president, and six other former officers and employés.

They were charged with violating the fraud statutes. The others named were D. D. Kimmel, former president of the Midland bank; William A. Casler, Robert H. McWilliam, John A. Stansbury, Lawrence McDonough and E. H. Pyliipp.

Crobaugh and Kimmel pleaded not guilty. Their bonds were set at $3,000. The others were given until tomorrow to appear.

The company went into receivership Jan. 10, 1928.

Widow Seized on Charge of Operating Con Game

Mrs. Florence Shaver, 42 years old, a widow, was arrested yesterday at the St. Clair hotel, where she lived, charged with operating a confidence game. Harry Krick, 827 Lee street, Des Plaines, charged that she sold him a grapefruit grove in Texas on the representation that it was irrigated. He found when he investigated, he charged, that there was no water on the land. She will be arraigned today in the Felony court.

British Army Officer Is Chicago Visitor

Maj. E. E. V. Temperley of the British royal engineers stopped in Chicago yesterday en route home to England from his post in India. Maj. Temperley made the eastern journey homeward in order to visit friends in America. Yesterday he inspected the Tribune Tower. He registered at the Blackstone hotel.

TODAY—in an important selling!
From SOUTH AMERICA
come these
GENUINE
ECUADORIAN

$6

at the season's lowest price

Woven in Ecuador—painstakingly—by hand. Brought to this country and blocked and trimmed to our own specifications by one of the finest firms of its kind in the world. Light in weight... soft... pliable... smart... cool... good-looking—*and not artificially dressed.* Exceptionally fine values.

FIRST FLOOR
also in our Evanston and Oak Park Stores

FULL MARSHALL FIELD QUALITY AT TODAY'S NEW LOW PRICES

THE STORE FOR MEN
Marshall Field & Company

Rothschild-Thompson
moccasin type
golf shoes

It's one of the marvels of the industry how Thompson have been able to produce a shoe that's so amazingly comfortable, so light weight and at the same time so long wearing. There's nothing like them for golf.. and at this price they're a truly remarkable value

$10

With spikes or rubber soles

MAURICE L ROTHSCHILD
State at Jackson

MANDEL BROTHERS
a store of youth • a store of fashion • a store of moderate prices

PYJAMAS

Like These Add to the Smartness of Vacations—and Subtract from Their Cost!

$1.95

• for Sleeping
One of a great many styles in cool printed cottons . . . fit for sleeping or summer lounging. Sizes 15-17.

Colorful printed overalls of sturdy cotton fabric . . . with hat to match. Women's sizes and in Teenette Shop.

• for Playing
In the garden or about the house or beach, gay pyjamas, with hat to match. Women's sizes and in Teenette Shop.

Two Styles with Hats to Match

Mandel's—Third Floor—State.

Today, for the first time in 10 years

Whitman Two-ply Sedan
SERGES
TWISTS
WORSTEDS

with 2 trousers
$25

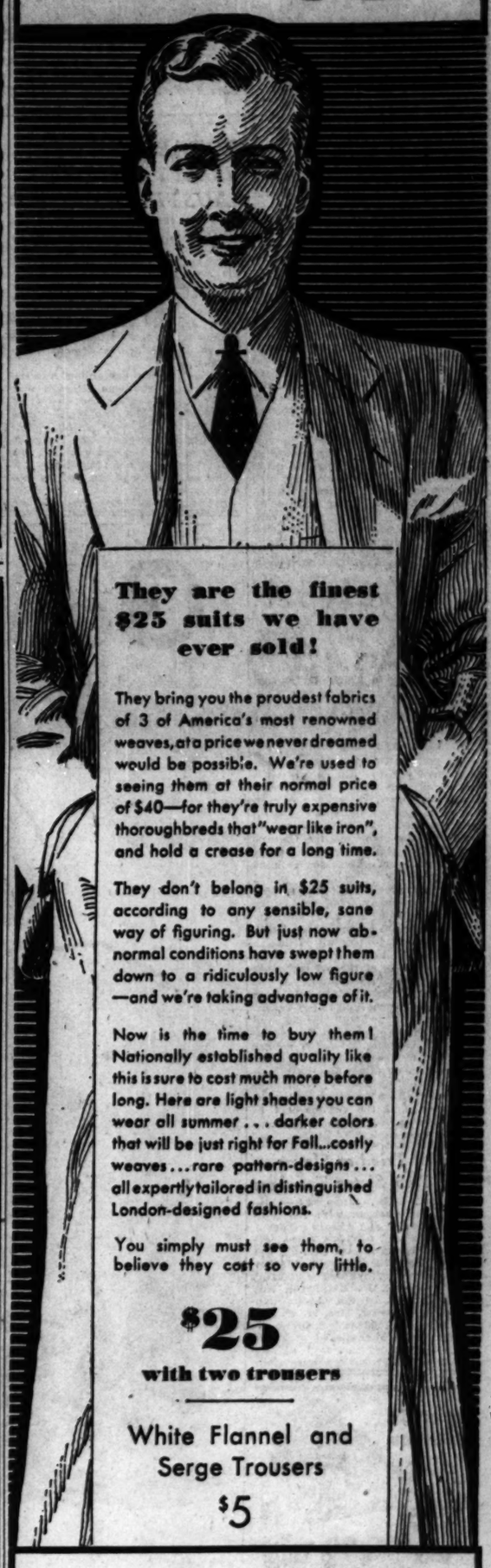

They are the finest $25 suits we have ever sold!

They bring you the proudest fabrics of 3 of America's most renowned weaves, at a price we never dreamed would be possible. We're used to seeing them at their normal price of $40—for they're truly expensive thoroughbreds that "wear like iron", and hold a crease for a long time.

They don't belong in $25 suits, according to any sensible, sane way of figuring. But just now abnormal conditions have swept them down to a ridiculously low figure—and we're taking advantage of it.

Now is the time to buy them! Nationally established quality like this is sure to cost much more before long. Here are light shades you can wear all summer . . . darker colors that will be just right for Fall...costly weaves... rare pattern-designs... all expertly tailored in distinguished London-designed fashions.

You simply must see them, to believe they cost so very little.

$25
with two trousers

White Flannel and Serge Trousers
$5

Use Ten Payment Service — no extra charge

BOND CLOTHES
on Madison St.
Between Clark and Dearborn

"Park in the Loop"—Shop at Bond's After 6 P. M.—Open Every Evening Until 9 P. M.

PHONE ORDINANCE GOES TO COUNCIL; ACTION DEFERRED

Company to Bear Cost of Relocating Lines.

The new telephone franchise ordinance, giving the Illinois Bell Telephone company a license to operate in Chicago until 1962, was approved yesterday by the committee on gas, oil, and electricity and sent to the city council for adoption. The council deferred action and ordered the ordinance printed.

After the committee had approved the ordinance some of its members objected that they had not known exactly what they were voting for. The only copy of the ordinance submitted to the aldermen was one of the original draft, covered with pencil notations of amendments and revisions which were brought up and accepted or rejected during the months of negotiations between the city and company.

Approve Ordinance 12 to 5.

Ald. Thomas J. O'Grady [14th] joined the opposition to the measure after his motion to print the ordinance in its final form before sending it to the council had been defeated. The ordinance was sent to the council with a recommendation for passage, by a 12 to 5 vote. The roll call was as follows:

Aye: Jackson [2d], Cronson [4th], Rodes [7th], Govier [9th], Moran [16th], Cepak [22d], Terrell [29th] Reetenkowski [32d], Porten [35th], Loescher 44th, Hoellen [47th], and Williston [49th].

Nay — Schreiber [5th], O'Grady [14th], Keane [34th], Feigenbutz [45th], and Nelson [46th].

As approved by the committee, the ordinance gives the company a franchise to extend twenty-three years from the date of expiration of the old franchise, Jan. 9, 1928. Thereafter the grant may be terminated upon six months' notice by either the city or the company.

3 Per Cent for City.

Compensation to the city is fixed at 3 per cent of the company's gross revenue, with the proviso that this payment shall never be less than $2,000,000 annually. Other grants include a provision which, it was estimated, would give the city its telephone service for a payment of $35,000 annually. This is on the basis of 4,250,000 calls a year.

The city now makes 5,000,000 calls annually, but alderman stated that the service could be restricted to the lower figure by insuring that city telephones are used for official business only.

The final action of the committee, before approving the ordinance as a whole, was the approval by a viva voce vote of the section fixing the obligation of the company to pay for relocation of its lines in connection with public improvements.

Company to Pay Costs.

This section provides that the company shall pay the full cost of such relocations, but makes the further stipulation that it shall pay no greater percentage than the cost of similar work assessed against the Commonwealth Edison company, the Chicago Local Transportation company, or any other street car or elevated railroad company.

With that provision, it was pointed out, the company obtained better terms than it had under the old franchise, which laid an unequivocal obligation upon it to pay all relocation costs for its lines. In fixing rates under the terms of the old ordinance this was taken into account. A percentage of subscribers' nickels were placed in a reserve fund to pay relocation costs.

Aldermen who opposed the relocation section as finally written pointed out that if the company, through court action or other procedure, succeeds in shifting part of such costs to the city all of the reserve may not be needed, and the residue will be available either for dividend payments or for excess capital.

Ordered Tried as Slayer of Two Sister Teachers

Newkirk, Okla., June 24.—(AP)—Earl Quinn, charged with the murders of Jessie and Zexia Griffith, Blackwell school teachers, on a highway near Tonkawa last Dec. 28, was ordered held for trial in District court following preliminary hearing today before R. M. Parkhurst, Kay county judge. In the closing minutes of the hearing, Mrs. M. M. Patton, Muskogee, identified Quinn as the man who she alleged assaulted her last Thanksgiving day at the place the Griffith sisters were slain.

4th of July Excursion

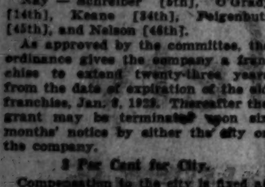

Only $9.00 Round Trip to St. Paul-Minneapolis

Go July 3rd—Stay 2 days
Travel in Comfortable Coaches

Also all-expense tour only $15.00 Round Trip

Includes railroad fare, first class hotel room with bath, full course dinner Saturday and Sunday, cover charge at night club Saturday, breakfast in your room Sunday morning, light evening trip Sunday. (This covers the per capita fare for 2 persons traveling together; for one person traveling alone the fare is $15.50).

Also Round Trip July 3-4 to	In Coaches Chair Cars	In Pullmans Berths extra
Rochester	$ 2.00	$14.00
Dubuque	4.25	6.25
Minneapolis	4.50	12.50
Owatonna	4.25	.....
St. Joseph, Mo.	10.00	.....
Waterloo	6.00	11.00

Low fares to many other points. Liberal return limits.

Fares in column 1—1 Days
Fares in column 2—3 Days

Children Half Fare

City Ticket Office 226 W. Jackson Blvd. Phone Wabash 7661 | Grand Central Station Harrison and Wells 961

New Chapel in County Jail Dedicated

The work of Dr. Felix Rivinov, a prisoner in the jail, who painted the picture in the background being inspected by officials. Left to right: George Gibson, assistant warden; Dr. Rivinov, the painter; Sheriff W. D. Meyering, Father Ernest, the jail chaplin; and Warden David Moneypenny.

[TRIBUNE Photo.]

Prisoners Attend

Dedication ceremonies for the new chapel in the county jail were conducted yesterday, with 50 prisoners attending the services. The Rev. Father Ernest and the Rev. Joseph Higgins, jail chaplains, officiated at the ceremonies. The chapel is in one of the basement wings of the jail, which was painted and redecorated by the prisoners. One of them, Felix Rivinov, who is held on a government charge, painted a reproduction of "The Last Supper" on one of the walls.

ROTARIANS' CAR IS ATTACKED BY AUSTRIAN CROWD

[Copyright: 1931: By the New York News.]

VIENNA, June 24.—After the Dots, an obscure Vienna newspaper of extreme nationalistic views, had attacked the Austrian government this morning for ordering Schoenbrunn Park closed tomorrow for the benefit of visiting Rotarians, whom the newspaper described as "Free Masons," nationalist students from the University of Vienna held a demonstration tonight.

An automobile containing a number of Rotarians was attacked during the demonstration and, in fear of an attack on the Hofburg, where 2,000 Rotarians were being entertained by the president and the chancellors of the Austrian republic, the authorities threw a cordon of mounted police around the palace and its gardens.

It is not believed the demonstration was actually directed against the Rotarians. Apparently it was only one of a series of protests organized by nationalist students against yesterday's decision by the Austrian constitutional court, which abolished special privileges for German student organizations.

About 1,400 unruly youths of nationalist socialist convictions assembled in Hernals, a suburb, and marched toward the center of the city. The police broke the procession up into little groups, which, however, continued to make as much disturbance as possible.

Windows were broken in coffee houses and some of their patrons badly beaten. The attack on an automobile containing visiting Rotarians is the only blot on an otherwise royal welcome to the visitors here.

GETS PROBATION FOR SHOOTING.

Julius Bauer, 56 years old, a watchman for the Rock Island railroad, was put on probation for six months by Judge Samuel H. Trude yesterday, as a penalty for shooting and crippling Cecil Coles, a 12 year old Negro boy, for trespassing on railroad property.

Robs, Flees, Shot, Caught, Sentenced in 3½ Hours

Lincoln, Neb., June 24.—(AP)—George Buxton, 25, robbed a grocery of $2, fled from police, suffered gunshot wounds, surrendered, pleaded guilty in District court to highway robbery and was sentenced to 15 years in prison—all in three and a half hours today.

COMPANY'S PLAN FOR GAS MIXTURE FACES CITY QUIZ

Aldermen Propose Inquiry Into New System.

A city council committee inquiry into the plan of the Peoples Gas, Light and Coke company to supply its Chicago consumers with a mixture of coke oven and natural gas was in prospect yesterday after the council referred to its gas, oil, and electricity committee a request for such an inquiry by Corporation Counsel William H. Sexton.

WM. H. SEXTON.

The Illinois commerce commission, before which the petition is pending, earlier in the day held its first hearing on the petition but postponed the hearing until today when opposition developed. Mr. Sexton said the city attorneys today would ask either a further postponement or, if the hearings proceed, that the company withhold any controversial evidence until a council committee inquiry in the interest of the consumers could be completed.

Company's Petition Filed.

The petition of the gas company, filed ten days ago, asks authority to increase the heating value of its gas from 530 b. t. u., [British thermal units] per cubic foot to 800 b. t. u. preparatory to bringing in the natural product late this year.

Piping of natural gas to Chicago is being made possible through the construction of a 24 inch pipe line from the Texas panhandle by a union of natural gas producing companies. This line is to be finished this year and the Peoples company has practically completed negotiations to assure a supply to Chicago for a period of 15 years or longer.

Propose Gas Mixture.

Approximately 100,000 cubic feet of coke oven gas a day is purchased by the company now from Chicago area industries. Rather than discontinue these purchases, the company proposes to mix the natural and artificial gas. As the Texas gas has a heating value of 800 b. t. u., as compared with the 530 b. t. u. value of the present supply, the heating value of the resultant mixture would be increased. With proper appliances, according to the petition, "any given heat operation will be accomplished by the customer with the same number of heat units, regardless of the 530 or 800 heating value."

The petition further states that the monthly bills of consumers will not be affected as, since Aug. 1, 1930, a majority of them have been billed on the heat unit, rather than the cubic foot basis.

Expect to Cut Rates.

Despite a $70,000,000 investment in the pipe line and a gas acreage reserve for Chicago, the company, its petition said, expects in the future to make "very substantial reductions" in gas rates through an increase in the volume of sales for house heating and industrial uses.

Rates are not directly involved in the petition, but the company expects to file before the commission later a rate adjustment schedule.

Aside from the city's interest in the move, another source of opposition to it appeared yesterday in the form of an intervening petition filed by the Amalgamated Improvements association. Attorneys for this group asked that the application be denied until the company has furnished proof of comparative costs to the consumer.

Assistant Corporation Counsels Frank H. Breen and W. E. Furlong demanded that the commission postpone the hearing for a month to allow the city council investigation. This was denied but, over the protest of Attorney Francis L. Daily, representing the company, the commission acceded to a delay until today.

ONE MILLION DOLLAR COLLECTION OF PRECIOUS

Emeralds

Now being sold at prices so much below jewelry store figures that any selection made will represent a very sound investment. This stone weighs over six carats and is remarkable value at

$4200

For obvious reasons this collection will be shown only by special appointment.

WARREN PIPER & COMPANY
Importers of Diamonds and Precious Stones
31 NORTH STATE STREET - Telephone State 1890 - CHICAGO
62 WEST 47TH STREET - Telephone Bryant 7220 - NEW YORK

Rheumatic Goes Wild with Joy

Nurito Prescription Acts Like Magic, Making Rheumatic Sufferers Get Up and Dance

Nothing has equalled the effect of this physician's prescription for neuralgia, lumbago, pain. It must be had at all drug stores, and is a boon to Misery victims. A single dose of most often relieves pain. Every dose is a narcotic. But it isn't anything like it. And to prove it, get the remedy from the drug store. Try it at our risk. If it doesn't prove almost a miracle in taking away pain with two or three doses, your money will be instantly refunded by the drug store for a box of Nurito on the money-back guarantee.

Nurito for Neuritis

At All WALGREEN and ECONOMICAL Drug Stores

Subscribe to The Tribune

WHO'S WHO on the 20th Century Limited

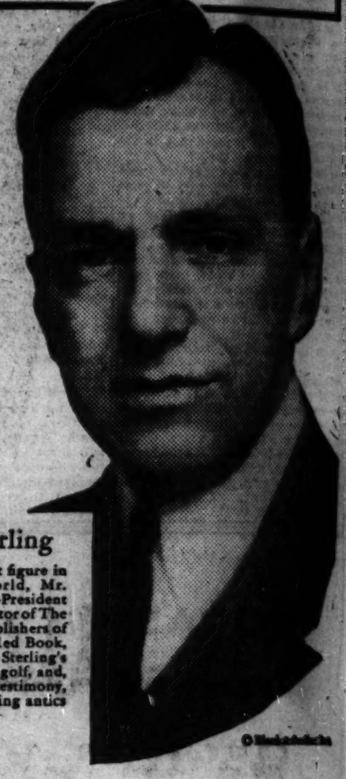

John C. Sterling

For years a prominent figure in the publishing world, Mr. Sterling is now Vice-President and Advertising Director of The McCall Company, publishers of McCall's Magazine, Red Book, Blue Book, etc. Mr. Sterling's chief recreations are golf, and, according to his own testimony, gazing at the fascinating antics of Mickey Mouse.

"SLEEP... the greatest feature of the CENTURY!" says John C. Sterling

Vice-President, The McCall Company

"I judge a train as I judge a magazine. *Does it give me what I am looking for?* When I travel, I am looking for speed, comfort, faultless service, and at night—SLEEP.

"Because I find all these on the Water Level Route, I am what you might call a 'regular subscriber' to the *Century*."

Chicago *to* New York

Four de luxe 20-hour trains

The Wolverine (Michigan Central)	11:00 a.m.
Advance 20th Century Limited	11:40 a.m.
20th Century Limited	12:40 p.m.
The Commodore Vanderbilt	3:00 p.m.

(All Schedules Standard Time)

The luxurious new Private Bedrooms on the *Twentieth Century Limited*, the *Advance Century*, and *The Commodore Vanderbilt* provide individual bedroom privacy by night and sitting room privacy by day. Complete cost of room and fare for one passenger between Chicago and New York $70.88.

New York Central

The Water Level Route ...you can sleep

For reservations Wabash 8700

Good—they've got to be good!

EVERY DAY 150,399 NEWSPAPER WORKERS [IN THE U. S. A.] gather and print the news of the world!

Rain or shine, day or night, war or peace—it's all the same to the newspaper man. The paper must come out! The story must be "in" on time. Find a faster worker anywhere! Or a smarter one! Regular fellows, these citizens!

DIG OUT THE FACTS!

The facts about CHESTERFIELD stand proved again and again.

A MILDER cigarette: smoke as many as you like.

A BETTER-TASTING cigarette: you know that the minute you light up.

Made of RIPER, MILDER tobaccos and PURE cigarette paper.

Every CHESTERFIELD is well-filled and BURNS EVENLY.

Add the FACT that more men and women every day are *changing to* CHESTERFIELD.

Chesterfield

THEY'RE MILDER . . . and THEY TASTE BETTER

© 1931, Liggett & Myers Tobacco Co.

MANDEL BROTHERS
a store of youth a store of fashion a store of moderate prices*
*Copyrighted.

At Last!
a Swimming
SUIT
With Camisole Top
That Fits Perfectly
$3.95

The only one we've ever found with the new shoulder strap decolletage that really FITS! Choose either medium or low back model. In black, blue, navy, green, gold in sizes from 34 to 40. $3.95.

Other Swim Suits, $3.95 to $16.75

Bathing Apparel Shop—Third Floor—Wabash

JUDGES AGREE ON FISHER FOR CHIEF JUSTICE

Election as Crime Court Head Seen Assured.

Judge Harry M. Fisher will be elected chief justice of the Criminal court tomorrow when the judges of the Circuit and Superior courts meet for that purpose, inquiries among the judges indicated yesterday.

HARRY FISHER.

The threatened rift between the two courts, which in the past has furnished the chief justice from their ranks in alternate years, appeared yesterday to have been patched up. The difficulty arose when Judge Michael Feinberg announced several weeks ago that the Circuit court would furnish but three judges for work in the Criminal court this fall, while the Superior court should furnish at least seven.

Movement for McGoorty.

Judges of the Superior court, declaring that if they were going to do the majority of the work they did not see why the Circuit court should furnish the chief justice every other year, started a movement for the reelection of Chief Justice John P. McGoorty, a member of their court.

Meanwhile, the Circuit judges met and nominated Judge Fisher as their candidate. His candidacy is also understood to have the backing of Mayor Cermak.

Judge Fisher said he believed, if he were elected chief justice, he would be able to handle the business of the Criminal court with three judges, including himself, from the Circuit court, and four from the Superior court.

Chief Justice Denis E. Sullivan of the Superior court, who was in Springfield when the difficulty between the two courts arose, returned to the city and is understood to have used his influence to settle it.

Two Actions Cited.

His associates pointed yesterday to two important actions by Judge Fisher, now sitting in the Criminal court, which have done much to expedite trial of cases there. In one case, in which he has since been sustained by the Supreme court, he allowed a prisoner charged with a felony to waive a jury trial on a plea of not guilty and heard the evidence and rendered judgment himself.

In another case Judge Fisher commented to the jury on the evidence in the case, breaking the precedent of Illinois courts that the judge should instruct the jury on the law only. That action is yet to be reviewed by the Supreme court.

Movie Star Here

RUTH ROLAND.

Ruth Roland, who used to star in western movie thrillers, arrived in Chicago from the east yesterday on the Broadway limited of the Pennsylvania railway and departed later on the Santa Fe Chief for Hollywood. Miss Roland, who at one time ceased her movie activities to enter the real estate investment business, will begin a new series of pictures.

ZIMMER OPENS DRIVE TODAY ON MOTOR THIEVES

Capt. Matthew Zimmer, called one of the "iron men" of the police department, will start today to organize the new division of stolen automobiles, which will be headquarters for a concentrated drive against automobile thieves in Chicago.

CAPT. ZIMMER.

Acting Commissioner Alcock established the new division yesterday to replace the automobile detail at the detective bureau, and took Capt. Zimmer from command of the Maxwell street district to organize the new effort.

"I intend that the new division shall be thoroughly reorganized under Capt. Zimmer so that the department will get the upper hand of automobile thieves," said the chief. "During the first six months of last year 9,000 automobiles were stolen in Chicago.

"This year, during the same period, there were 11,000 such thefts reported. The new division will follow the case of every automobile thief it catches clear through the courts."

Lieut. John Kelly was made acting captain at Maxwell street.

Five policemen were dismissed yesterday by the civil service commission, four on charges of intoxication and one, Patrolman Carl Pablowski of the North Damen avenue station, on the charge that he appropriated some of the property of a prisoner arrested for an attempt to commit suicide.

GRAND JURORS QUIZ SERRITELLA AND HOCKSTEIN

CRIMINAL COURT.

Willoughby Finnell, robbery, sentenced to 1 to 20 years in the penitentiary by Judge Phillip Finnegan.

Frank Neskar, robbery, sentenced to 1 year to life in the penitentiary; James Hagen, larceny, sentenced to 1 to 10 years in Pontiac reformatory by Judge Joseph Burke.

State Senator Daniel Serritella, city sealer under the last city administration, spent two hours before the grand jury yesterday afternoon explaining his administration. He did not sign an immunity waiver nor did Harry Hockstein, who was his chief deputy. Hockstein spent 30 minutes in the grand jury room.

Several months ago Serritella's office was raided and Assistant State's Attorney Harold Keele announced that he was working on a gigantic short weighting conspiracy, which would involve many persons. Two grand juries were kept busy for several days hearing shopkeepers, and investigators, regarding short weight cases. The investigation then lapsed until yesterday when Serritella and Hockstein were called before the jury.

Prosecutor Keele after the session yesterday said he did not konw when the inquiry would be resumed or when any affirmative action might be expected. No more witnesses have been subpoenaed he said.

Serritella and Hockstein before going into the jury room said they were willing to answer questions. They, however, indicated that they did not intend to sign an immunity waiver. Prosecutor Keele was asked if the fact that they refused to sign a waiver and were then allowed to testify did not amount to a grant of immunity from prosecution.

"That is the general understanding," said the prosecutor. "However there is nothing in the law to that effect."

SALE OF USED
COPELAND

Electric Refrigerators

The Refrigerators are used

Former Price $220.00

$99.50

Installed and Delivered Fully Guaranteed

$10 DOWN
BALANCE MONTHLY

V type belt drive.
Day Fan type motor.
Full 5 cu. foot storage space.
8 sq. foot shelving space

Plenty of ice cubes.
Celotex Insulation.
24 in. width, 54 in. height.
Trimmed in chromium plated hardware.

329 S. Wabash Ave. WURLITZER Open Evenings

ADVERTISE IN THE CHICAGO TRIBUNE

In Illinois
as in every state
and Canada
STUDEBAKER
free wheeling
is approved

STUDEBAKER Free Wheeling has positive gear control. Your car is always in gear, always in control, always instantly responsive to every emergency.

Studebaker Free Wheeling is built into every Studebaker at the factory as an integral part of the chassis. It is Free Wheeling in its finest form—with brakes, generator—all chassis details—engineered for the most efficient operation of Free Wheeling.

Studebaker Free Wheeling gives you full engine braking power instantly at any speed at your will. It makes driving safer on mountain grades, in traffic and at railroad crossings. There is nothing so safe, so dependable, so economical, so easy to drive and so free from stress and strain as Studebaker Free Wheeling.

Be fair to yourself and to Free Wheeling. Go direct to a Studebaker dealer for true Free Wheeling information—actually get in a Free Wheeling Studebaker and drive it.

THE STUDEBAKER CORPORATION OF AMERICA
South Bend, Indiana

Yellow Cab Safety

List of Yellow Cab neighborhood numbers below. Save it! You never can tell when you'll need them.

NORTH SIDE

Location	Phone
Ohio & Rush	SUPerior 5544
310 E. Huron St.	SUPerior 2882
North & Clark	DIVersey 8010
Clark & Diversey	BUCkingham 4268
Melrose & Halsted	LAKe View 1472
Wilson & Broadway	LONg Beach 6991
Balmoral & Broadway	LONg Beach 9050
Keeney & Chicago Ave. (Evanston)	UNiversity 6000
Howard Ave. "L"	ROGers Park 5627
Loyola "L"	ROGers Park 7031

SOUTH SIDE

Location	Phone
22nd & Wentworth	CALumet 1413
39th & Vincennes	DOUglas 8478
47th & Cottage	ATLantic 2737
47th & Lake Park	KENwood 2616
51st & Calumet	KENwood 0267
56th & Stony Island	FAirfax 6000
22nd & Wabash	WENworth 4898
63rd & Halsted	ENGlewood 1030
63rd & Ashland	PROspect 6272
67th & Stony Island	DORchester 6218
75th & Cottage Grove	STEwart 3810
79th & Halsted	RADcliffe 6320

WEST SIDE

Location	Phone
Adams & Halsted	MONroe 6094
Fulton & Desplaines	MONroe 4687
Kedzie & Madison	KEDzie 3366
Lavergne & Flournoy	MANsfield 1142
Austin & Madison	COLumbus 2201
South Boul. & Wisconsin Ave. (Oak Park)	EUClid 6000
12th & Kedzie	NEVada 2067
22nd & Cicero (Cicero, Berwyn)	CICero 0229
Crawford & North	ALBany 5719
Kedzie & Lawrence	INDependence 1240
Milwaukee & Irving	KILdare 6000
Milwaukee & Kedzie	SPAulding 2423

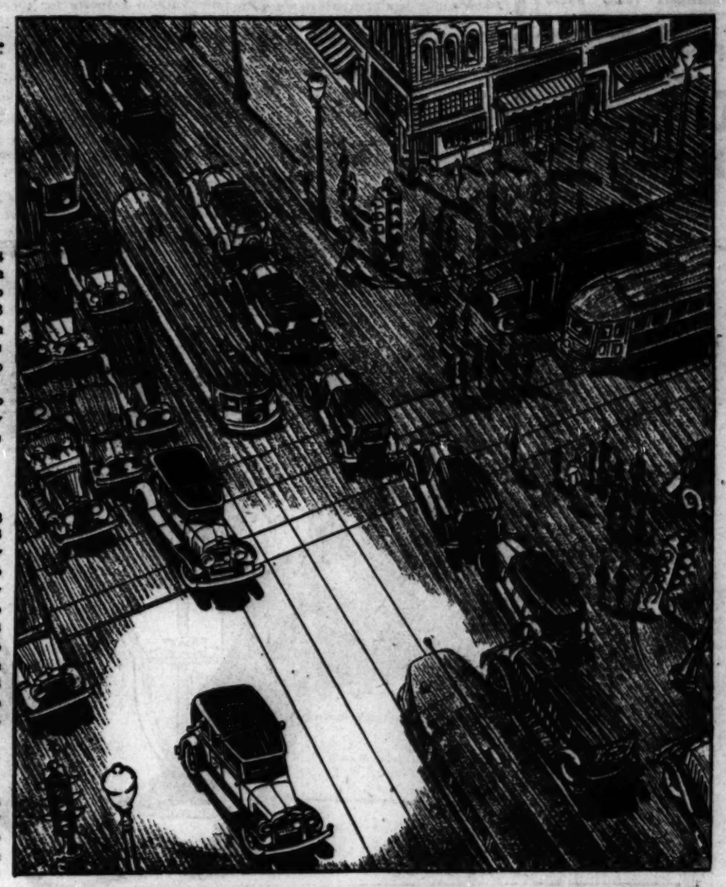

YELLOW CABS AVOID CROWDING IN TRAFFIC

WHEN you have called a **Yellow Cab** you **know** your errand will be completed in safety.

You know that **Yellow Cab** drivers avoid crowding in line—that they try, without slowing up traffic, to observe the "eight foot distance between cars" traffic law.

You are safe in the knowledge that **Yellow Cab** operators are trained, safety-conscious, "safety-first" drivers.

Lastly, you are doubly safe and doubly protected by the knowledge that a financially responsible company supports the service you have engaged. The **Yellow Cab Company** stands solidly behind every unit of its enormous Chicago **Yellow Cab** fleet.

Be on the safe side always. Call the reliable—the safe cab—a **Yellow Cab**—and be sure.

CALumet 6000 Yellow Cab Co Or Your Neighborhood Number

"The Thinking Fellow Calls a Yellow"

CHICAGO & NORTHWESTERN STAGES

FOR THE BEST

BUS TRAVEL

There's nothing finer on the road. Our buses are operated with the same efficiency as the railroads that sponsor them.

TWICE DAILY TRANSCONTINENTAL SERVICE

Safety—Certainty
Comfort—Courtesy

From Chicago	One Way	Round Trip
Portland	$39.50	75.05
Los Angeles	39.50	75.05
San Francisco	39.50	75.05
Salt Lake City	35.35	63.65
Denver	21.50	38.70
Omaha	11.00	19.80
Twin Cities	10.00	18.00
Kansas City	8.00	14.40
Des Moines	8.00	14.40

Ask about New, Direct, Twice-Daily Chicago-Milwaukee-Twin Cities service.

Buses Everywhere
Convenient connections arranged for

	One Way	Round Trip
New York	$19.75	$35.55
Memphis	9.00	16.20
Washington	17.50	31.50
Philadelphia	18.50	33.50

12 S. La Salle St.
Phone State 2250

THE OVERLAND ROUTE

CHICAGO & NORTHWESTERN STAGES

ITALY, IN REPLY TO POPE, OPENS DOOR TO PEACE

Mussolini, However, Still Bars "Action."

BY DAVID DARRAH.
[Chicago Tribune Press Service.]

ROME, June 24.—Italy's reply to the Vatican's last note of protest, delivered today by Count Cesare de Vecchi, Italian ambassador to the holy see, expressed the government's belief that the controversy should be quickly settled and foresaw acceptance of the pope's proposal that conversations toward that end be begun.

COUNT DE VECCHI.

The note, firm but conciliatory in tone, points out articles of the Lateran pact which provide that the commonsense manner any difficulties clubs which were dissolved for political purposes had already put themselves out of the provisions of the concordat, sections of which recognized the organizations.

The note adds that the president of the Catholic Action, Sig. Circiaci, admitted that he was anti-Fascist and was organizing a subversive movement against the Fascist régime.

Confer with Pope.

Count de Vecchi conferred for twenty-one minutes with Cardinal Pacelli after delivering the note. Cardinal Pacelli then conferred for a half hour with the pope and his brother, Marquis Pacelli, legal adviser to the Vatican.

The note leaves the fundamental issue which has always existed as to the respective rights of the church and state in educational matters exactly as it has always been.

Mussolini Adamant.

On this question the Mussolini government refuses to budge an inch.

With respect to the dissolution of the clubs dependent upon the Catholic Action society, the note states that orders have been given permitting the reopening of such clubs as the Daughters of Maria and the oratory circles which have strictly religious character; but at the same time the Vatican is informed that there can be no discussion even on the reopening of the Catholic Youth clubs.

This latter attitude leaves that aspect exactly where it was before last month's uproar, the same solid front being opposed to Pope Pius's contention that the education of youth belong to the family and the church rather than the state.

Note Softens Bitterness.

The first impression in the Vatican is that the note prepares the ground for settling outstanding points and softens the bitterness of the controversy, although it is not expected that the pope will be silenced by the refusal to discuss the opening of the youth clubs.

The note sets forth that inquiries have been made and punishment will be meted out to those found guilty of insulting the pontiff and for violence and disorders. It is pointed out that this constitutes the satisfaction the Vatican requests for these acts. At the same time the note reminds the Vatican that there has been no reply yet from the Vatican to the government's protest last spring against what was called the Bauer incident.

Father Bauer was a Jugo-Slav priest accused by the Italian government of using his office to foment trouble for Italy among the Slovak population of Italy, and the Vatican was asked to prevent him from preaching against Italy.

As for the Vatican's protest at violations of Vatican privilege of extraterritoriality, the Italian government in its note points out that such violations were occasioned by the fact that meetings of the Catholic Action leaders were held in these buildings to foment trouble against the state.

The Vatican is warned that extraterritorial privilege must not be abused in this manner to stir up trouble against the Fascist régime.

The government tells the Vatican it has proof that meetings of undeniably seditious and subversive character were held in these buildings by leaders of the Catholic Action society, for which, however, it does not hold the church hierarchy responsible. It does not think, therefore, that any question should be raised about the measures closing the youth clubs for such measures would be taken in any activities of leaders to prevent greater damage.

PRIESTS DEFY MEXICAN STATE; PREPARE FOR FIGHT OVER CHURCHES

[Chicago Tribune Press Service.]

MEXICO CITY, June 24.—The religious struggle in the state of Vera Cruz has become intense. Throughout the state priests are organizing the faithful to resist any attempts that the government of the state may make to oust them from their churches.

Radicals and Socialists, said to be in the pay of Gov. Tejeda, are daily making public addresses in which they demand enforcement of the anti-priest laws. They are met with apathy on the part of the local authorities, most of whom at least are nominally Catholic.

In Vera Cruz, Jalapa and other large cities and towns the churches are crowded with the faithful. Marriages and baptisms are being rushed ahead of schedule in anticipation of the closing of the churches.

The bishop of the state of Vera Cruz this morning defied the governor, declaring that the priests will remain in their churches until such time as the state authorities throw them out. "Far from ordering the priests under my jurisdiction to turn over their churches to the government of Vera Cruz", the bishop said, "I order them once more to hold them."

DOUBT STORY OF SHOOTING TOLD BY POLICEMAN

(Pictures on back page.)

Capt. Daniel Gilbert of the Woodlawn station said yesterday he was not satisfied as to the accuracy of the story told by Detective Frank Devitt regarding a bullet wound in his shoulder. Devitt, who was on duty until midnight, was near fainting when he reached his home at 5616 South Elizabeth street at 4 o'clock yesterday morning. His wife had him taken to a hospital.

The policeman said two men in an automobile drove alongside his car and forced him to stop and that a third man then ran from a house crying, "That's the man," and fired at him through the opened window of his car. His assailant, he said, then jumped into the other machine and was driven away. Devitt said he was unconscious for three hours after he was shot.

Deputy Commissioner Scanlon said the shooting could not have occurred as Devitt described it, as the bullet went directly into the policeman's left shoulder from the front. If Devitt had been shot while in the car the bullet would have passed through the windshield, Scanlon asserted. There was no blood in the car, and this caused Scanlon to doubt that Devitt had remained in it three hours after being shot. The officials suspected that a woman was connected with the shooting. Devitt was suspended pending completion of the investigation.

John D.'s Former Office Boy Quits S. O. of Ohio

W. T. Holliday, president of Standard Oil Company of Ohio, has announced the resignation, effective July 1, of Howard F. Jones as vice president in charge of finance, and treasurer of the company. Mr. Jones, whose association with the company began thirty-nine years ago as a messenger boy in the service of John D. Rockefeller Sr., will continue as a member of the board. W. J. Semple, former director of finance for the city of Cleveland, has been elected treasurer and will fill that position in addition to his office as controller.

Advertise
RESORT PROPERTY
Now!

NOW is the best time of all the year to cash in on resort sites and summer homes. Now is the time to let Chicago Tribune readers know what you have to sell or rent. List your property in the want ad section, the greatest market place and rental directory for every type of resort property in the Central States.

If You Can't Sell It
TRADE IT!

Dissatisfied with the property you own? Have you tried in vain to find a cash buyer? Try *trading* your property. Some one else may have just what you want. What you own, some one else may want. Place an offer in "Real Estate for Exchange!"

2,020 TREES!

THE "General Sherman" gigantic California redwood tree, contains enough lumber to build 500 five-room houses.

2,020 trees of this size would be required to furnish the lumber necessary to build a five-room house for each of the 1,010,000 families who read the Chicago Tribune on Sundays! A house for each of the 820,000 families who read the Tribune on week days would require the lumber of 1,640 such trees!

Need to Refinance
YOUR PROPERTY?

Offers to make loans on property of all kinds can be found in the Real Estate Loans column of the Sunday Tribune Want Ad Section. If you want to refinance your property, or raise cash to pay for improvements, consult this column next Sunday.

An Active Market in
SMALL VACANT

The demand for small residential and business property is active, according to a number of realtors quoted in a recent issue of the Sunday Tribune. The quickest way to cash in on this activity is through want advertising in the Tribune. Place your offer where it can be seen by more than 820,000 families on week days and by more than 1,010,000 on Sundays.

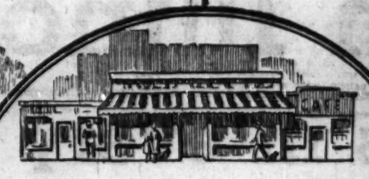

How to Sell
BUSINESS PROPERTY

If you have business property to sell, the place to market it is in the newspaper which reaches the most business men. For years the Tribune has been the foremost business newspaper not only in Chicago, but throughout the Central States as well.

See that your wife gets the cleaner that helps her most

There is all the difference in the world between a vacuum cleaner and a Hoover.

The Hoover cleans faster than any other cleaner—and thus it saves a woman's time. It operates more easily—and so conserves her strength. It gets rugs thoroughly clean from top to bottom—and that protects rugs from the ruinous wear of buried grit.

It is very easy to make sure that the cleaner you are buying is the best. Simply make a comparative test of any other cleaner and The Hoover.

Let results decide! Any Hoover dealer welcomes such a test. Simply ask for a Hoover Home Trial. The New Hoover is only $6.25 down, complete with Dusting Tools or Dustette. Balance monthly. Liberal allowance for your old electric cleaner.

Hoover-Inspection Coupon—for men who want to compare cleaner values.
The Hoover Company
18 East Erie Street, Chicago
Gentlemen: I am considering the purchase of an electric cleaner. Before deciding, I should like to test The Hoover in my home. Please send one to:
Name.....
Address.....
2616

The HOOVER

BUY YOUR CLEANER FROM AN ESTABLISHED RETAIL DEALER

The Fair . . . . .
Wieboldt Stores .
12th Street Store
Evanston: Lord's . . . Wieboldt's
Hinsdale: Ruchty Bros.

Carson Pirie Scott & Co.
Mandel Brothers
The Peoples Store
Waukegan: Globe Department Store
Elmhurst: Elmhurst Furniture Company, Inc.
Oak Park: Walker Company . . . The Fair

AUTHORIZED HOOVER SERVICE STATIONS
18 East Erie Street, Superior 7971
2135 S. Austin Avenue, Cicero 4430-31
Evanston—624 Grove St., Phone Greenleaf 6424

the TIME, the PLACE, and the GIRL

—Any time you want to buy, sell, or exchange real estate quickly.

—The Tribune Want Ad Section.

—A Tribune Adtaker. Call SUPerior 0100 and ask for her.

FIRST *in Rental Advertising!*

53% of the total classified "To Rent" advertising placed in Chicago newspapers during the first five months of 1931 appeared in the Chicago Tribune. This was

108% more than the second newspaper carried!

The Big Market for Farms!

If you have a farm you want to sell, let a Tribune Want Ad place it before the thousand of prospective farm buyers who read this newspaper. The Chicago Tribune Want Ad Section is the directory of farmlands for sale in all sections of the Middle West for farmers, investors and city folks anxious to get away from city life.

The Way to Sell Houses Today

In a metropolitan center as large as Chicago there are always families who want to buy homes. The way to reach by far the greatest number of such interested prospects is through the Chicago Tribune Want Ad Section. Because it has been the established market place for years, people naturally turn to the Tribune first when they set out to look for a home.

Four Conveniently Located Branch Offices

For the convenience of Tribune readers and advertisers, the Tribune maintains four branch offices at the following addresses: South side, 1101 E. 63rd Street; West side, 4152 West Madison Street; Loop Office, Madison Street at Dearborn; Information Desk, Tribune Tower lobby, 435 North Michigan Avenue. Trained Adtakers are on duty at each office. South and West side offices are open from 8:30 a. m. until 10:00 p. m. The Loop office never closes.

Chicago Tribune Average Net Paid Circulation, May, 1931: Daily, in excess of 820,000; Sunday, more than 1,010,000

EXPERT HIRED TO TEST STARR'S SUICIDE NOTES

Prompted by Charge of Forgery.

(Copyright, 1931: By the New York Times.)

New York, June 24.—[Special.]—In an effort to decide whether Starr Faithfull killed herself because of unrequited love, as indicated by so-called suicide letters, or was murdered in a sort of "perfect crime," as insisted upon by her family, Nassau county officials today employed a handwriting expert, Elbridge W. Stein.

E. N. EDWARDS. [Acme Photo.]

The letters in question, brought to this country by Dr. C. James Carr, surgeon on the steamer Francesia, were attacked as forgeries again today by Stanley E. Faithfull, the dead girl's stepfather. Because of this Mr. Stein will be asked to tell the Nassau county grand jury whether or not they are genuine. District Attorney Elvin K. Edward reiterated that his inquiry into the possibility of murder still continues.

Before Mr. Stein had been engaged Mr. Edwards the handwriting expert was asked by newspaper men for his opinion of the letters brought by Dr. Carr and was shown published facsimiles of the notes and of other specimens of script known to have been written by Miss Faithfull. He refused to express an opinion from the reproductions, but pointed out a possible explanation for the difference in chirography.

A young woman writing to a man for whom she had high regard, as Miss Faithfull is said to have had for Dr. Carr, might very well take several pains in forming her letters, he said, and might produce script different from her ordinary hand.

Lya Lys, French Actress, Gets New U. S. Contract

New York, June 24.—(AP)—Lya Lys, French movie actress, delayed the sailing of the liner Ile de France ten minutes today when she ordered her baggage taken off in response to a last minute telephone call from Hollywood informing her of an offer of a new contract. She had been making pictures on the west coast, but started for home when the old contract expired.

SEES THREE IN RUM RAID.

A 1,500 gallon alcohol cooker and 1,000 gallons of alcohol were seized by prohibition agents yesterday in a raid of a garage at 227 60th avenue, Cicero. Carlo Gentile, Tony Fino, and Nick Puglicio, were arrested.

POLICE FRISK TWO FOR GUNS AT TRIAL OF VIVIAN'S SLAYERS

New York, June 24.—[Special.]—The police made an armed camp out of Supreme Court Justice Cohn's courtroom in the Bronx today, escorted out of it for guns two men whom they deemed suspicious and searched and questioned them, and ordered all who could not positively prove that they had business there excluded from the room where the Vivian Gordon murder trial is in progress. This sudden activity resulted from a rumor that a prosecution witness was to be murdered as he took the stand, and the police were taking no chances despite the wild nature of the report.

During the trial today defense counsel asked whether the chief accusers of the two men on trial for the murder of Vivian Gordon—Harry Stein and Samuel Greenberg—hadn't really killed her themselves, and whether they weren't now lying against the defendants to save their own skins. "English Izzy" Lewis answered "Positively no" when Samuel Liebowitz in a question accused him and Harry Schlitten of being the killers.

The man said to be in danger was David Butterman, who was expected to testify that Stein brought the woman's fur coat to Butterman's home after the murder. Butterman was held as a material witness during the early stages of the investigation of the strangling on Feb. 15 of the henna-haired loose living divorcée who had earlier been a vice inquiry witness. Then he was freed, but now he is to testify.

ASSAILS DRY LAW ON MORAL AND MEDICAL SIDES

Cleveland, O., July 24.—(AP)—The prohibition law was attacked on moral and medical grounds and from the standpoint of personal rights by Dr. T. H. Carmichael of Philadelphia today at the convention of the American Institute of Homeopathy.

Dr. Carmichael especially criticised a law which he said permitted laymen to tell physicians how and when they may prescribe alcoholic liquors. The use of liquor is necessary in the medical profession, he said.

"The so-called prohibition law is not a law, for it is not directed against evildoers, but is against the privilege of every citizen to use alcoholic beverages," he declared. He called for an educational program for temperance and repeal of the eighteenth amendment.

Maj. Gen. Gibbs to Quit Army; Col. Carr Gets Post

Washington, D. C., June 24.—(AP)—Maj.-Gen. George S. Gibbs, chief signal officer of the army, will retire from active service on June 30 at his own request. President Hoover has approved promotion of Col. Irving J. Carr to fill the vacancy. Gibbs will become vice president of the International Telephone and Telegraph corporation. He has served 33 years in the army. Col. Carr now is assistant director of the army industrial college here. He was born at Chippea, Falls, Wis., in 1875.

VILLAGES REAP HARVEST FROM MOTORING PUBLIC

Fines Mount in Spite of Driving Safety.

BY HAL FOUST.

The small villages that circle Chicago are reaping a harvest from the motoring public, according to the Chicago Motor club, by enforcing arbitrary speed regulations that become unreasonable when the state last year widened pavements to permit faster travel with safety.

"At the rate that fines are being collected," said Charles M. Hayes, president of the club, "the motorists by the end of 1931 will have paid close to $2,000,000 to police magistrates and justices of the peace in seventy-two villages and towns of Cook county. This is an increase of 10 per cent over 1930 and an increase of 20 per cent over 1926.

Wider Roads Built by State.

"The state highway department, with taxes collected from the motorists, has laid broad pavements through these small towns so that a reasonable speed can be made without endangering life, limb, or property. Yet village policemen, for the sake of fees or for the sake of boosting the village treasury, nullify the value of this public improvement by arresting drivers who are trying to take full advantage of the broad pavements. I'm not defending the reckless driver; the motor club is defending the careful driver arrested without reasonable cause."

Section 22 of the motor vehicle act reads in part: "No person shall drive a vehicle . . . upon any public highway in this state at a speed greater than is reasonable and proper, having regard to the traffic and the use of the way or so as to endanger the life or limb or so as to injure the property of any person." The section thereafter designates certain speeds, such as over 45 miles an hour for the open country, which shall be accepted as prima facie evidence of a violation of the provisions quoted.

Weak on the Evidence.

"Many rural magistrates," said Mr. Hayes, "are vague in their understanding of 'prima facie.' They accept evidence of exceeding one of these speed limits as conclusive evidence of a violation, regardless of whether the fact show that a defendant was operating his car with due regard for the safety of others.

"The legal department of the Chicago Motor club will concentrate during the remainder of this summer upon the protection of the motorists, regardless of whether they are club members, from these unreasonable prosecutions."

The Illinois Supreme court, in the case of Morrison vs. Flowers, handed down an opinion in 1922 stating: "What speed is improper and dangerous is left to the courts to determine from the evidence in each particular case."

ROB LOOP STORE MANAGER.

Morris Miller, manager of the Regal Shoe store at 119 South Dearborn street, was robbed of $280 by two holdup men who entered the store early yesterday.

GERMAN-RUSSIAN NEUTRALITY PACT GIVEN EXTENSION

MOSCOW, June 24.—(AP)—The protocol prolonging the Berlin treaty of neutrality between Germany and Russia was signed today at the foreign office by German Ambassador von Dirksen and Acting Commissar for Foreign Affairs Krestinsky.

The protocol makes no changes except to provide that notice of cancellation may be given by either party after June, 1933. One year must elapse between notification and the lapsing of the treaty.

The agreement was originally signed in Berlin in 1926 and ran for five years. No expiration date is fixed in the new agreement.

Twelve Drown in Flood; Syria Is Swept by Water

[Chicago Tribune Press Service.]

JERUSALEM, June 24.—Floods today swept the northern part of Syria. In the village of Elsafrah five adults and seven children were drowned.

2 LABOR LEADERS QUIT AUSTRALIAN CABINET POSTS

[Chicago Tribune Press Service.]

CANBERRA, Australia, June 24.—Two Labor party ministers, E. J. Holloway of Victoria and C. E. Culley of Tasmania, resigned from the cabinet today because they disapprove of the recent reductions made in pensions and wages. Premier James H. Scullin, however, is confident that he will get the parliamentary approval of the Melbourne conference economy plan, with the support of the opposition, despite the disapproval of many of the Labor members. Under the plan economies in the commonwealth's defense program will save $1,944,000, the navy remaining under Australian control.

Five Argentine Sailors Drown as Canoe Upsets

BUENOS AIRES, June 24.—(AP)—Five members of the crew of the Argentine gunboat Rosario drowned near Gova today when the canoe in which they were making a holiday excursion was sunk by a motor launch.

70% of all

Acute Indigestion Strikes Late at

Night!

(when drug stores are closed)

Why not be Safe—with Bell-ans on hand NOW!

BELL-ANS FOR INDIGESTION

STALENESS *ruins flavor*—

DRYNESS *burns the throat*—

Smoke a FRESH *cigarette!*

In blending Camels we use only the choicest Turkish and mellowest Domestic tobaccos—tobaccos so good that harsh treatments and parching processes could only injure them.

Camels come to you factory-fresh, with all the original flavor and aroma air-sealed-in together with their natural moisture.

The Humidor Pack of moisture-proof Cellophane keeps them dust-free, germ-free and absolutely fresh to the last cigarette.

Just compare a Camel, puff by puff, with any other cigarette. Revel in that rare flavor that comes only with choice tobaccos properly conditioned. Note how soft and cool the smoke is to the throat as contrasted to the bite and burn of the hot smoke that comes from dried-out or stale cigarettes.

After you have smoked Camels for one day, leave them—if you can.

CAMELS

NO CIGARETTY AFTER-TASTE

● *Don't remove the moisture-proof Cellophane from your package of Camels after you open it. The Humidor Pack is protection against sweat, dust and germs. It delivers fresh Camels and keeps them right until you smoke the last one*

Tune in CAMEL QUARTER HOUR featuring Morton Downey and Tony Wons — Columbia Broadcasting System — every night except Sunday

No matter how much I wilt, my Camels won't, thanks to your Humidor Pack

©1931, R. J. Reynolds Tobacco Company, Winston-Salem, N. C.

Reductions in Fashion Bureau

Stunning individual pieces . . .

lovely one-of-a-kind things . . .

smart travel suits and sports clothes greatly reduced

Suits, both sports and travel . . . $20 up

Afternoon Dresses, silk and chiffon, $20 up

Evening Gowns of real distinction, $35 up

Pajamas, interesting designs in wool and linen, $19.50 up

Wraps, a very few lovely evening and daytime wraps, $35 up

Fashion Bureau, Sixth Floor, South, Wabash

Full Marshall Field Quality at Today's New Low Prices

MARSHALL FIELD & COMPANY

Chicago Daily Tribune
THE WORLD'S GREATEST NEWSPAPER

FOUNDED JUNE 10, 1847

ENTERED AS SECOND CLASS MATTER JUNE 3, 1908, AT THE POSTOFFICE AT CHICAGO, ILL., UNDER ACT OF MARCH 3, 1879.

All unsolicited articles, manuscripts, letters and pictures sent to The Tribune are sent at the owner's risk, and The Tribune company expressly repudiates any liability or responsibility for their safe custody or return.

THURSDAY, JUNE 25, 1931.

THE TRIBUNE OFFICES.
CHICAGO—TRIBUNE SQUARE.
MILWAUKEE—TRUST COMPANY BUILDING.
NEW YORK—220 EAST 42D STREET.
WASHINGTON—815 ALBEE BUILDING.
BOSTON—718 CHAMBER OF COMMERCE BUILDING.
ATLANTA—1525 RHODES-HAVERTY BUILDING.
LONDON—135 FLEET STREET.
PARIS—1 RUE SCRIBE.
BERLIN—69 UNTER DEN LINDEN.
MIGA—ELIZABETES IELA 15/3.
ROME—GALLERIA COLONNA (SCALA A).
VIENNA—6 ROSENBURSENSTRASSE.
WARSAW—PLAC KRASINSKA 6.
GIBRALTAR—HOTEL CECIL.
PEIPING—GRAND HOTEL DES WAGON-LITS.
SHANGHAI—33 AVENUE EDWARD VII.
TOKIO—IMPERIAL HOTEL.
MEXICO CITY—HOTEL REGIS.
PANAMA CITY—HOTEL CENTRAL.
SPECIAL REPRESENTATION.
SAN FRANCISCO—320 KOHL BUILDING.

THE TRIBUNE'S PLATFORM FOR CHICAGOLAND

1. *Make Chicago the First City in the World.*
2. *Start the Subway.*
3. *Electrify the Railroads.*
4. *Abolish the Smoke Pall.*
5. *Separate Grades of Boulevards and of Through Streets.*
6. *End the Reign of Gangdom.*

"The newspaper is an institution developed by modern civilization to present the news of the day, to foster commerce and industry, to inform and mold public opinion, and to furnish that check upon government which no constitution has ever been able to provide."

IN THE ROLE OF SAVIOR.

The President's statement of the critical conditions which moved his proposal has satisfied the American public that an emergency existed and had to be met decisively. But it must leave the American mind wondering why, in a situation moving steadily and rapidly toward the crisis, Europe seems unable to initiate anything to help herself and is constantly turning to America for further contributions and further sacrifices. Nothing has been conceded by Germany's neighbors to relieve the underlying conditions which have weakened the structure we are now, at a most inopportune time, invited to save at a heavy sacrifice. Is European statesmanship bankrupt or are we the ingenuous victims of its policy? Our sudden summons to save the collapsing fabric of European credit and our prompt response to it recall rather ominously our summons to save civilization in 1917.

The first effects of the American initiative, acclaimed at home and abroad, should not blind us to the realities of our situation. The possibilities of catastrophe in Europe, which are held up to us to induce us to sacrifice, are of greater concern to the European nations than to us. How is it then that we are expected to take the chief responsibility and make the heaviest sacrifices?

Recent American diplomacy has been responsible, no doubt, in a large degree for the expectations cherished by European government of unlimited complacency and concessions on the part of American governments. The proposed moratorium, in spite of Mr. Hoover's emphatic declaration on revision and his effort to restrict its implications to the emergency, is already being hailed as the beginning of a new era, a new enlightenment at Washington, or, in plain words, of a surrender of our independence of action and our penitent return to European affairs. Already the American proposal to save Europe from itself is encountering the thrifty claim for better terms. We are not to have that privilege without paying as stiff a price for it as can be bullied or cajoled out of us.

Meanwhile, the susceptibilities of American representation do not encourage the hope that our hand will be strongly played. The source of our policy, after all, must be the President, whose many years in England have made him, not unnaturally, very sensitive to English opinion. Even Mr. Mellon is educating a son at Cambridge. Our high diplomatic affairs are not in the hands of representatives who have the unilateral frame of mind which guards the diplomacy of European governments from unfair and unprofitable concession.

MAYOR CURLEY'S COW.

(Plans for the new Chicago postoffice which, after years of delay, was to have been begun early in this year of unemployment, have been sent back to the architects, according to Tuesday's Washington announcement, to be redrawn.)

Mayor Curley of Boston has written Postmaster General Brown for permission to pasture a municipal cow on federal government property. The mayor wants to make some use of the site of the proposed new Boston postoffice. The land cost $6,164,000. The building was authorized two years ago and appropriations made for it. Since then the department, with a warm bureaucratic wish to put some of the unemployed to work, has been getting around to it, as first aid in an industrial depression. Nothing has been done, but the department has the matter close to its heart.

Mr. Curley knows that the unemployed have the sympathy of the department, but he seems to be a practical sort of a man. Six million dollars' worth of real estate is waiting for the bureaucracy to extricate its foot from the chair rungs or the chandelier or the waste basket or wherever it is stuck, but that may take a great deal of time still. In the case of Chicago it's been stuck for about twenty years. As an interim use of the land the Boston mayor suggests a municipal cow. He is practical but imprudent. This will give the bureaucracy a fresh start.

Mr. Brown will respond asking what kind of a cow. Mr. Curley may reply any kind of a cow. This will be fatal. Mr. Brown will ask the department of agriculture to determine the kind of cow which, grazing on a six million dollar tract of government land in Boston, intended for a postoffice, would produce the most butter fats. The department of agriculture will make an analysis of the soil and will experiment in the development of pasture. Nothing short of two years will give an answer as to pasturage. Mr. Brown, if he is still in office, will then ask Mr. Curley, if he is still in office, what disposition is to be made of the milk, to determine whether quantity or quality is the objective. That will require a survey of the environs of the postoffice pasturage site to ascertain the number of children needing milk. This will be undertaken by the census department, but need not occupy more than two months in field work and ten in writing the report.

Mr. Brown—it being assumed here and hereafter that Mr. Brown and Mr. Curley remain in office indefinitely—will then ask the attorney general whether it is permissible to distribute milk produced by a municipal cow pasturing on government postoffice grazing land to the poor of a city block wherein the children average five to a family and most of the fathers are waiting for work on the postoffice. The attorney general will reply that this could be done in Iowa, but not in Massachusetts, if it were a Jersey cow, but not an Alderney. In the case of a Jersey cow in Massachusetts the milk from a government postoffice pasturage in the time of a depression should go to the nearest coast guard station which has shot up three rum runners in the current year. If the times are flush and the government is not trying to aid unemployment and the cow has a crumpled horn the cream should be churned, the butter being assigned to the Charleston, S. C., navy yard, and the buttermilk to the South Boston postoffice station.

Mr. Curley will notify the department that the cow is dead and Mr. Brown will inquire which cow. Mr. Curley will then report that he himself is dead and the department of justice will make an investigation of that. When the matter has been satisfactorily cleared up and Mr. Curley is discovered to be not dead, but only groggy, the department will have the plans for the postoffice redrawn to take into consideration the fact that there once was a request that the site be used for a cow pasture and the cheery announcement will be made that everything is breezing along for the rapid completion of the Boston postoffice.

The only criticism which could be made of the proposal for a five year industrial plan for the American government is that it should be a five hundred year plan. This is a grand government. It moves by glacial ages.

CRIME AND THE PRESS.

It is an irony familiar to newspaper men that it is by reputable people most concerned in the restraint of crime that the press is criticized for printing the news of crime.

The reasoning of this criticism is naïve, and to any one who understands conditions and the practical results of publicity it is obviously fallacious. It holds the theory that publicity "glorifies" and therefore encourages the criminal. It ignores the fact that unless crime is exposed—exposed, to use our critics' term, "sensationally"—it would usually escape effectual restraint.

Some remarks upon this subject that ought to be read and pondered by comfortable citizens who rebuke the press for the "prominence" given crime news are to be found in the current issue of the Panel, a very meaty and interesting publication of the Association of Grand Jurors of New York County, devoted to the exchange of news of public officials and citizens in the effort to prevent crime and secure the "true administration of practice." The article we refer to is entitled "The Importance of Publishing Crime News," and the writer is Thomas S. Rice, member of the statutory crime commissions of New York state and of the New York commissions on crime preventions.

"If the newspaper," writes Mr. Rice, "did not play up crime news and arouse the public to the necessity of fighting back at organized crime, we would be going about our daily tasks in bullet-proof vests." Far from favoring the playing down of news of crimes and criminals, as urged by many well intentioned people, Mr. Rice says that thirty-odd years of experience in the study of crime has convinced him that we should have "more and better" crime news, particularly in the papers of Greater New York and other centers where some newspapers "seemingly are being swept off their feet by theorists and sentimentalists and are tending to minimize crime news."

Sensationalism, Mr. Rice points, has its place when used for a constructive purpose. We deprecate grewsome details. More obnoxious, we think, is the sickening sentimentality and appeals to perverted hero worship or false sentiment which is a part of the special practice of certain newspapers. But sensationalism in the sense of giving to the news of a crime its proper emphasis is not only justifiable as an exercise of the newspaper's function but desirable for its results. Mr. Rice is supported by facts when he says that "every determined effort to reduce crime in the United States in modern times has originated, has been sustained, and has been carried to more or less successful conclusion by its playing up of crime news systematically and persistently in newspapers or periodicals." And he cites the formation of the Chicago crime commission as a result of the publicity given notorious conditions of organized criminality, which publicity alone could have awakened business men to the gravity of the situation and to the determination to attack it.

Eastern newspapers, which the critics of "sensationalism" are wont to hold up as models of propriety and regard for the public good, Mr. Rice criticises for their failure to realize the importance of considering crime as a persistent symptom of the bad health of society and not merely sporadic incidents of the daily news. Certainly, not only newspaper men, who may be biased, but officials and citizens in touch with the crime conditions, realize how essential publicity, and sensational publicity especially, has been and will continue to be in the war on organized criminality.

It is not in playing up crime that newspapers fail in public service, but in overlooking significant failures of justice or in not persisting in investigation and exposure.

Editorial of the Day

OBJECT LESSON.

[Baltimore Sun.]

It might have been more appropriate if the king of Chicago's gangland could have been connected with some of the more atrocious and violent disorders with which his realm is blamed, but nevertheless the indictment of "Scarface Al" Capone and sixty-eight of his aids on prohibition charges is to be welcomed as one more indication that the law is not as helpless before such fellows as Chicago has led us to believe.

Like the income tax indictments returned against Capone a few days ago, the prohibition presentment is the result of what appears to have been a long and painstaking investigation on the part of federal agents. It tends to show that industry and determination are the really important qualities in dealing with men of the Capone stamp and suggests that the absence of these qualities accounts for the failure of the various offensives which the local authorities in Chicago have launched against the gangsters with great blowing of trumpets.

It may be doubted whether this drive will really stamp out the beer traffic at which the federal authorities are aiming. Beer is too easily made in small quantities for an offensive against a few large operations to cut off entirely the flow of this beverage. Such an offensive is not so much a triumph of prohibition as it is an object lesson in the bigger duty of bringing defiant and many sided racketeers to book.

How to Keep Well By Dr. W. A. Evans

To the limit of space questions pertaining to hygiene and prevention of disease will be answered in this column. Personal replies will be made to inquiries under proper limitations when return stamped envelope is inclosed. Dr. Evans will not make diagnosis or prescribe for individual disease.

[Copyright: 1931: By The Chicago Tribune.]

A LEAD POISONING SIGNPOST.

THE man who has learned a trade that exposes him to lead, and who is intelligent and mentally alert, is constantly between two urges. His fear of lead poisoning makes him feel that he ought to learn another trade. The need of making a living for himself and his family tells him to stick to the work he knows.

Take a painter, for illustration. He has a friend who is subject to lead colic and another friend died from lead poisoning. He is afraid. He almost decides to quit painting, move to the suburbs, and raise chickens. Then he thinks of the shoes the children need and he decides to stick it out and take his chances.

Or, the case of a manufacturer. He is afraid that a lot of his workmen will develop lead poisoning and come after him for compensation. He would like to change his process to a safer one. But then he thinks: I know this process, what I can do with it, how I can operate my business using it with a profit. If I change I might not be able to make a go of it.

Both employé and employer would like to know some sign by which they could be warned of danger. Dr. Carey P. McCord has devised one. By its use a man exposed to lead can tell that he is headed for trouble some time before he gets to the danger point. It is a block signal system saying, "Look out, there is a train on this track down the road a piece." Or, "Stop! There is a train on this track around the next curve."

This block signal system for use in the prevention of lead collisions is a blood testing method. It can be applied by any laboratory, or by any physician with laboratory facilities. A factory could easily provide such a laboratory and operate it at a reasonable cost. The more difficult problem will be to get employés to have the blood test made once or twice a month. Less than a drop of blood is required for the test. The blood, properly prepared, can be shipped to a laboratory for testing.

A small drop of blood is smeared thinly on a microscopic slide. This is dried in the air. The dried blood is stained with a weak solution of methylene blue and borax in water [2 parts dye, 5 parts pure borax, and 2,000 parts water]. After dyeing, washing, and drying the specimen of blood is examined under the microscope. A count is made of what is called the basophilic granulations. If these are in excess it means that the person examined is absorbing lead into his blood stream.

SYMPTOMS OF CIRRHOSIS.

H. R. writes: What are the symptoms of cirrhosis of the liver?

REPLY.

Among the symptoms are dropsy of the abdomen. Later on the dropsy may extend to the legs. On examination the liver is found to be small and the abdomen full of fluid. Secondary symptoms are indigestion, great weakness, enlargement of the veins of the abdominal walls, intestinal and gastric hemorrhage, and jaundice. Death results.

IT DOES NO HARM.

Mrs. R. H. F. writes: Last June we had a Persian cat. In July my daughter had a spot appear on her eyelid. She now has many, and on different parts of her body. The spots are white, colorless, and about one inch across. They do not itch or burn and are not sore. It has been called ringworm and eczema.

1. Is it creeping eruption?
2. Did she catch it from the cat?
3. What is it?
4. What can be done about it?

REPLY.

1. No.
2. No.
3. My guess is that it is vitiligo.
4. If that guess is correct I know of no cure. The white spots can be stained to the color of the surrounding skin. Except for the change in appearance this skin disease does not harm and does not lead to any important disorder.

CAUSE OF BOW LEGS.

J. C. K. writes:

1. What causes bow legs?
2. Would an operation on a person past twenty, by a well known plastic surgeon, be dangerous?
3. Can bow legs be cured by exercises?

REPLY.

1. Rickets.
2. Not very.
3. Not in a person 20 years old.

FRIEND OF THE PEOPLE

Letters to this department must be signed with names and addresses of writers.

CITIZENSHIP UNAFFECTED.

Chicago, June 17.—[Friend of the People.]—A claims that if she marries an applicant for his second citizenship papers she loses her citizenship, she being American born. B claims that if she is a citizen and her future husband secures his papers after the marriage she automatically becomes a citizen. Which is right? E. F.

Marriage to an alien after Sept. 22, 1922, does not affect her citizenship status.

FRED J. SCHLOTFELDT,
District Director of Naturalization.

CONCEALED WEAPONS.

Chicago, June 23.—[Legal Friend of the People.]—Could I carry a revolver either on my person or in my knapsack, as I am contemplating a long trip and expect to carry a large sum of money with me? R. J. G.

Most states penalize the carrying of concealed weapons, but most state constitutions guarantee the right to carry weapons openly in a holster.

TRIBUNE LAW DEPARTMENT.

VALID, PROBABLY.

Chicago, June 23.—[Legal Friend of the People.]—1. Is a marriage legal when one of the parties concerned swore before the clerk it was his first marriage, but was, in reality, his second? 2. The same party had been divorced 29 days previous to his second marriage, which took place in Indiana. Had sufficient time elapsed for the second marriage to take place? 3. If legal, can it be annulled? 4. What should be done if the marriage is legal? F. C. G.

1. It would be legal as far as the facts stated are concerned. But the party would be subject to prosecution for giving a false answer.
2. No delay is required under present Illinois law.
3. Annulment is warranted only where the marriage is invalid from its inception.
4. Depends upon what the parties wish to do. TRIBUNE LAW DEPARTMENT.

A LINE O' TYPE OR TWO

How to the Line, let the quips fall where they may. Grantland Rice

WHIRLIGIG.

We were all so terribly worked up over the moratorium thing and its extension so that nobody would have to pay his grocer or his iceman or the butcher, and we are yet, or would be, if Wiley Post and Harold Gatty would kindly fly off the front page. . . . The trouble nowadays is that one darned thing follows so hard on the heels of another darned thing that we get all mixed up. . . . We are terribly aroused over the murder of a lovely lady, but just as we get stirred up to the nth degree the papers suddenly flare out with a story of some state going bankrupt and selling the state capitol for a cow barn. . . . One minute we are deep in gloom because everything has gone to the demnition bowwows and the next minute read that U. S. Steel has climbed up to 100, and we start giving dollar bills to every panhandler on the street. . . . All of which is probably the reason that no matter what happens we manage to keep going.

—‡—

SERMONS.

I have attended sermons in the spring
When every shower is silver tongued in speech,
And every glade with gladness heard to ring
And every wave is music on a beach.
The summer from her pulpit speaks of love,
That savior of the world, and beauty, too,
The autumn with her tinted skies above
Speaks well of promise ancient yet ever new.
The penitential winter speaks of gloom,
Of preparation and of penance freely given,
Hinting of a resurrection from the tomb
And a renewed assurance come from heaven.
A waterfall can speak, a wind in trees,
Fall of the rains, the purity of snow,
Sermons in stones, the drone of laboring bees,
These are my missionaries I have come to know.

CLARENCE MILLIGAN.

—‡—

THERE'S SUCH a raucous chuckling noise heard over the radio nowadays you can hardly hear the bell and the announcer announcing, "It is now upmty steen o'clock by the swell watches Ticktick Brothers are now selling at a great sacrifice." The strange raucous sound which so many of you have thought was summer static is nothing of the sort. It's the Soviets over in Russia chuckling over the news of the moratorium.

—‡—

"HARVARD LAW STUDENT, Gentleman, will go to Europe as tutor-companion with gentleman."—Ad in New York Times. And what will the Harvard students do this summer who are not gentlemen? Perhaps they will go to work! Oh, horrors!

—‡—

FARMERS out in Kansas report that their wheat yield this year looks as though it would be the biggest ever known. And after all that the farm board told them about the necessity of raising much less wheat. Oh, farmers, farmers, if you won't do as you are told, why should the farm board go to all the trouble of telling you what you must do?

—‡—

AS GOOD? IT'S BETTER!

Dick: Me and my friend wuz listening to the radio and a guy wuz singing popular songs. "Huh," sez me, "I kin write a song as good as them in five minutes." "Betcha can't," sez my friend. Here's the result:

"I'm Sad 'Cus You're Glad That I'm Sad."

I'm sad 'cus you're glad that I'm sad—
Honey, you hurt me so bad;
Calmly and flatly you told me
Your arms no more would enfold me—
I was only a passing fad.
Many another will claim your love,
Happy you'll be 'neath the moon above;
You will see
In many another the things I had.
But I will be
Sad 'cus you're glad that I'm sad.

THE WILD IRISHMAN.

—‡—

JUNE 25 TODAY! Nearer and nearer to Fourth of July, when all the nitwits will be out blowing off their fingers with giant firecrackers or peeking down toy cannons to see why they don't go off. Or shooting pistols into the air and the bullets come down, they don't care where. And statesmen making one hundred per cent patriotic speeches. Which are even more horrible than the demoniac firecrackers and cannons. Wonder what's the deepest coal mine in Illinois?

—‡—

BANDITS raiding a New York speakeasy captured the two policemen sent to ambush them and took their revolvers and stars away from them. New York should have a curfew bell for policemen and make them all come in at 9 o'clock in the evening; the bandits down there are growing rude and boorish.

—‡—

NATURALLY, FRANCE couldn't accept the moratorium proposal right away. They forgot down in Washington to say anything in it about Lafayette or Joan d'Arc. They'll have to write that thing all over again.

—‡—

THE CROWN.

There is no man so humble
But what one day shall be
Exalted to high consequence,
To sudden majesty;
But what shall be the one to whom
The rest defer and bow,
The day that death, a transient crown,
Gleams whitely on his brow.

ADELAIDE LOVE.

—‡—

LAGNIAPPE.

A PROFESSIONAL FASTER reports in New York that he can't get good jobs any more giving shows in which he is exhibited going without food. Nowadays he finds there is too much competition.

—‡—

AND NOW two more of the grand old Vanderbilt family are getting a divorce. Wonder what the Vanderbilts do when they're not getting divorced?

B. H. L.

BRACE YOURSELF, UNCLE, YOU'LL HAVE A LONG WAIT

FROM THE TRIBUNE'S COLUMNS

16 YEARS AGO TODAY

JUNE 25, 1915.

WASHINGTON, D. C.—Great Britain is determined to prevent food and all other articles from reaching Germany and German products from being transported to the United States. That the allies will not deviate from their policy to starve out Germany is made clear in the memorandum of the London foreign office made public by the state department. The attitude of Great Britain will necessitate the dispatch of a note which President Wilson has been preparing demanding a cessation of practices which violate international law and invade the sovereignty of the United States and American ships on the high seas.

TORONTO.—The first western Ontario battalion was all but annihilated in the action near La Basse, in northern France, on June 15, a semi-official report received here says. Out of between 600 and 700 men, the battalion lost in killed and wounded nearly 500, including twenty officers. The fatalities occurred in vain charges against a German position which was regarded as the key to an advance.

JOLIET.—The coroner's jury recommends that "Chicken Joe" Campbell, the Negro trusty, who served as a butler in the prison suite of Warden Allen, be held to the grand jury for the murder of Odette Allen, the warden's beautiful wife. Firemen testified at the inquest that Campbell attempted to hinder their work by pushing furniture in front of them and barring doorways with a bureau and a table as they attempted to extinguish the flames in the warden's apartment on the night of the tragedy.

30 YEARS AGO TODAY

JUNE 25, 1901.

CHICAGO.—The hottest weather of the year so far—92 degrees on the street level—held Chicago in its sizzling grip. On the extreme heat are blamed two deaths, a number of serious accidents, and a score of prostrations, several of which are expected to result fatally.

CHICAGO.—Instead of visiting the Pan-American exposition at Buffalo in the common way by taking berths in sleeping coaches, fifty Chicago automobilists will make the trip in their vehicles. It will be a gala affair and arrangements are being made to entertain the travelers along the way with receptions, smokers and theater parties in towns where they stop for the night. The party will leave on Aug. 31. Among those who will make the trip are Mr. and Mrs. A. D. Plamondon, Mr. and Mrs. A. J. White, Mr. and Mrs. Bert L. Shaw, Dr. and Mrs. M. B. Pine, and Ald. and Mrs. John E. Scully.

CHICAGO.—Ald. Charles H. Rector introduced in the council an amendment to the hospital ordinance that is expected to close the Zion hospitals. The measure is aimed at John Alexander Dowie and may end his operations in Chicago.

SEATTLE, Wash.—The first big cargo of gold from the Klondike arrived here. It consists of $1,350,000 worth of dust and nuggets. Other big shipments will follow from now on at frequent intervals. An estimate of the cleanup of the yellow metal this spring places it at $20,000,000.

50 YEARS AGO TODAY

JUNE 25, 1881.

CAIRO, Ill.—Capt. Paul Boyton, the celebrated swimmer, arrived here, having swum 1,343 miles in 23 days and five nights. He swam the last 200 miles from St. Louis to Cairo without leaving the water. He will attempt a 3,000 mile swim down the Missouri soon.

LONDON.—Bismarck is reported to be tickled over the success of his policy in setting France and Italy against each other, and well he may, for it is complete. This is the anniversary of the battle of Solferino and the allies of that day are much nearer war than they have ever been in these 23 years. The Italian government is doing its utmost to suppress anti-French demonstrations, but feeling is too intense to be smothered either by force or argument. German papers openly boast that when France seeks to "avenge Alsace" Italy will avenge Tunis and Marseilles.

VOICE OF THE PEOPLE

Writers should confine themselves to 200 or 300 words. Give full names and addresses. No manuscripts can be returned. Address Voice of the People, The Tribune.

THE ROLE OF THE RESERVE BANKS

Western Springs, Ill., June 1.—To my simple minded way of looking at the situation, it seems that the federal reserve banking system would have had to undergo a very negligible strain to have relieved much of the terrible losses to stockholders and depositors of, let us say for example, Cook county banks.

In the first place, there were and are millions of tax paper in the banks which is not considered liquid assets. As an example, there were school warrants of district No. 101, $80,000 of which, necessitated purely from the extraordinary delay in tax collections, we were able through validation by act of legislature, to refinance by bonds. This bonding was necessary in order to relieve our local banks of the burden. Interest on these bonds will cost the district $50,000. Our country town taxes are paid almost with certainty. Had it been possible to go to the federal reserve and refinance these warrants they could have been paid off surely and promptly as the taxes were collected, with an interest saving in the long run of $40,000 to the district.

What great error in financing would it have been for the federal reserve to have taken these warrants and printed money to cover them?

Banks are failing because funds are tied up in real estate mortgages. These mortgages are sound up to some certain percentage. Suppose the federal reserve printed money and issued it against some percentage of these mortgages. What harm could there be? Only the chance of inflation of currency. Surely a great secretary of the treasury could put a reasonable stopping place for this that would make it sound financing.

Even if this is long time paper, what can the federal reserve lose? The mortgages to some percentage will be paid and the currency recalled some time.

E. P. MCCLURE.

ZIONIST TAG DAY.

Chicago, June 15.—Would you kindly allow me space in your columns to comment on the sale of carnations by Jewish organizations to collect money for purchase of land in Palestine? In the first place, what interest has the average Chicagoan in this Zionist movement that has caused so much trouble in that land? Secondly, there isn't enough land there to satisfy every one that wants it. Squeezing out the Arab is not going to help things.

There seems to be a general impression among Jews here that they have every right to Palestine. They seem to forget that Great Britain lost a lot of lives in freeing the country from Turkish rule. I think the least the Jews of this city could do, seeing they had no authority to have a tag day, would be to hand over what they have collected to the British and Colonial Veterans' association and help those who were instrumental in getting them a national home.

"ROYAL SCOT."

AN HONORABLE EXCEPTION.

Chicago, June 14.—The Editorial of the Day in today's paper from the Indianapolis News makes one mistake which I think should be mentioned. Among the boards which have been spending money wantonly they mention the county. While all the other boards were increasing taxes beyond reason the county board was not. H. M. SCHUYLER.

AGAINST THE MORATORIUM.

Chicago, June 20.—Our capitalists, together with high priests of our government, are trembling with fear over German finances and are preparing to rush American gold to save Germany. And why do they want to help Germany? Germany started the great war which caused present day depression. Germanic greed destroyed entire Europe, while their own territory was not even touched by the real war. Germany never bought our products and never will buy. They are our competitors. Last but not least, the fact is that if German war debts would be wiped out the same Germany, shedding crocodile tears today, would start another war in Europe tomorrow. If our rulers would, like Harun Ar Rashid, go disguised on the streets and see our own afflictions, perhaps the long dead spark of patriotism would start to glitter again in their hearts and perhaps they would finally realize that old but immortal maxim Brotherly love starts at home.

M. A. N.

THE ELECTION LAWS COMMISSION.

Chicago, June 15.—It has come to my attention that the legislature defeated a bill for the continuation of the Illinois commission on the revision of the election laws and the appropriation of $30,000 contained therein.

The members of this commission have served without compensation, have carefully studied the situation and recommended changes after due deliberation and consultation with the various electoral boards throughout the United States.

Of all the laws on our statute books the code of laws pertaining to elections are of prime importance due to the fact that through elections the public have the only opportunity to express their sovereign will. It is the only code of laws that deals with the rights of the public in the affairs of their government.

It is regrettable that the legislature saw fit to discontinue this commission.

E. K. JARECKI,
Chairman, Commission on Election Laws, State of Illinois.

A QUESTION OF LEGAL ETHICS.

Whiting, Ind., June 18.—This is in reply to a letter inquiring if the conduct of Senator Glenn in representing Jake Factor before the court was ethical. It would seem to be pushing ethics pretty far to say that a man foreclosing himself from the practice of his profession merely because he holds a public office, especially when the public office has nothing to do with the court before which he is appearing. Congress is not in session at all times, and if Senator Glenn could not appear before the court when congress is not in session it would cut him off from the practice of his profession entirely, except, perhaps, in drawing legal instruments and giving personal advice to clients, so long as he was a member of the senate. The mere fact that he is a United States senator should not give him any special influence with the courts of Illinois.

SAMUEL HAYES.

CAPONE'S INCOME.

Chicago, June 20.—Is it true that some of Al Capone's income is derived from the brothel? And does the federal government wish its percentage of that?

LINNIE SUTHERLAND RICKERS.

A MISSPENT LIFE.

[Punch (Copyright).]

Magistrate: "I regret that I cannot, as a magistrate, give you the heavy punishment you deserve."
Malefactor: "Well, you should 'a' worked harder an' bin a judge."

ASK INDICTMENT OF PITTSBURGH MAYOR AND AID

Pair Accused of Fraud in Report of Grand Jury.

Pittsburgh, Pa., June 24.—[Special.]—Mayor Charles H. Kline and Bert...

CHARLES H. KLINE.

...ton L. Succop, ...ormer director ...f the depart... of supplies, ...ere recommended for indictment by the grand jury in a partial presentment before Judge George V. Shaw here today. They were to be charged with misdemeanor in office.

Judge Moore ...structed the district attorney's office to prepare indictments for presentation to the grand jury tomorrow at 1:0 o'clock for the vote.

Told Evidence of Fraud.

Reviewing its work, the presentment said that about 65 witnesses had been examined as to the manner in which the department of supplies was conducted and added: "We find that many of varied irregularities and violations of the law have existed in the above system."

"We have found, from the evidence presented to us, that in a great many instances goods have been purchased by the department of supplies without complying with the law, that in some cases where purchases amounted to sums greatly in excess of $500 it was charged that a division was made, so as to leave the appearance of several purchases under the sum of $500 in order to defeat the clear intention of the law to have such purchases advertised."

Bare Graft in Contracts.

The grand jury reported that many contracts had been found which "showed an intention to deceive" and added:

"We have found a great many cases of the letting of contracts to other than the lowest responsible bidder and in some instances purchases have been made without any ordinance authorizing the purchase having been passed as required by law. We have also found contracts let upon bids which upon their face showed intention to deceive.

"We have also found instances in which the head of the department awarded contracts to bidders known to be bidding under fictitious names."

All purchases amounting to over $500 must be authorized by the mayor before complete.

BIBLES IN NEW YORK CITY SCHOOLS UPHELD BY APPELLATE COURT

New York, June 24.—[Special.]—Without writing an opinion, the justices of the appellate division today approved the use of Bibles in public schools of this city. The decision was made in a suit brought by Joseph Lewis president of the Free Thinkers of America, Inc., an action to prevent the board of education from continuing use of the Bible on the ground that state and religion are separate in this country.

The Free Thinkers were appealing from a decision of Supreme Court Justice Ford who had refused to approve their demand.

Ohio Assembly Passes Tax of 1 Cent on 10 Cigarets

Columbus, O., June 24.—(AP)—The bill levying a tax of 1 per cent on every ten cigarets passed the Ohio house of representatives late today by a vote of 68 to 51. It was passed by the senate last week. The bill will become a law as soon as the senate concurs in an amendment put in by the house and the governor signs it. It will yield around $6,000,000 a year to be applied to the $7,000,000 deficit in state operating expenses.

NEW YORK HAS MANY KINDS OF THRILLS IN DAY

Humans Vie with Animals for Spotlight.

BY TOM PETTEY.
[Chicago Tribune Press Service.]

New York, June 24.—[Special.]—When a lot of people live in one town a lot of things happen. Well, a lot of things happened here today. Blonds, bank clerks and birds view with sea going dogs for public attention while precocious children, a starving mother and a tiny girl heroine supplied enough human interest and pathos to season a best seller.

To begin with—and every one except Prof. Einstein has to begin somewhere—there was William B. Armstrong and the blond. Mr. Armstrong is a bank clerk who had a run of bad luck. He worked in Toronto, but now he is languishing in a Manhattan jail and a dizzy blond was the cause of it all. Mr. Armstrong's cardia region was punctured by an arrow from the little bowman's bow several weeks ago when he met a Canadian towhead named Marguerite.

And Then William Wakes Up.

Broadway was the next stop, and Margy started dropping coins in telephones, and the first thing William knew a party was brewing. It was to celebrate their good luck in larceny and prospective matrimony—and that is all William can remember. When he awoke his new friends, the blond and his, or rather the bank's, money had vanished.

Then there is Mrs. Lena Hoose. She lives in our town, too—thanks to a 10 year old daughter, resourceful and unafraid. Mrs. Hoose sought this afternoon to trade her life for $500 insurance money to feed and house her brood of two. But little Rose raced down a fire escape, smashed a window, and summoned the aid that saved her mother's life by minutes.

"Is mother all right now?" Rose asked the doctor.

She is out of danger, he replied.

"Well, then," said Rose, "I've got to try to get some lunch for my little brother and then I've got to clean up the house."

Child's Cat Dies; Tries Suicide.

Eight year old Carroll Stephenson, who lives in a tiny village out on Long Island won a place in the reporter's note book today. Master Carroll looked back down the eight years of his life and found it none too pleasant, so Carroll tried to hang himself.

"I was disgusted with everything and I didn't want to live," said the lad. Pressed for a less mature and more plausible reason, Carroll confided he had the death of a pet cat on his conscience and was afraid of punishment. He was found unconscious, a rope around his neck, in the attic of his home at Franklin, L. I. Physicians revived him.

Parrot Does Its Part.

People make news, but birds, animals, ships, and the sea makes news, too. They each contributed their share today to the reporter's notebook.

Beau, a green parrot who has been hearing too much about ocean hops, may be somewhere over the Atlantic tonight. Beau hopped off from a twelfth story window ledge last night, went into a tailspin, righted himself, and headed east toward Long Island and the sea. He has not been sighted since. Beau [or perhaps it should be spelled Bo] shouted the two words he knows best as he flew away—"Hello, good-by." The folks Beau used to live with miss him and have asked steamships to be on the alert.

Dogs Also Help Out.

Two dogs, one an Irish terrier and the other a red chow, made their bids for fame. Whiskers, the Irish pooch, left town and Feng Shui, the chow, came to town.

Whiskers sailed on the French liner Ile de France as one of the 600 first class passengers. He is on his way to Havre where he will be met by the grand opera star, Rosa Ponselle, who is his mistress. Whiskers has been pining for the opera star and yesterday Miss Ponselle wired the French line to send her pup along as a first class passenger. When interviewed on the ship, Whiskers said the sea suited him to a T-bone.

Chow is Popular Topic.

The chow, Feng Shui, came to town with Jonathan Starr, author of crime stories. Feng Shui is Mr. Starr's press agent of public relations counsel. The pup obtained 27,000 lines of news space for the author on a country-wide bus tour which ended here this afternoon. Feng Shui, Mr. Starr made clear, also is the author of Dogtown Bark, the most waggish newspaper in the country. The Dogtown Bark was issued occasionally on the trip and exchanged for such favors as keys to cities etc.

And then there is the good ship Sally, which will sally forth some time in the next twenty-four hours equipped with 4,420 revolvers and pistols, 205 dirks, daggers, and sticking knives, 649 sawed off shotguns, rifles, and duck shooters, and sufficient ammunition. This well armed boat will go to a point ten miles beyond Sandy Hook bearing Property Clerk Thomas J. Horgan and all the weapons the police department has picked up during the year. Out at sea the cargo will be dumped as the law requires.

NEGROES APPLY AT WHITE HOUSE TO BE MARRIED

Washington, D. C., June 24.—(AP)—An excited young Negro couple appeared at the White House executive offices today and asked to be married.

They said they had been told the White House was the place to go to have the ceremony performed.

A police officer directed them to the marriage license bureau at the courthouse.

"I don't care where we get it," the prospective groom said, "just so we can get married."

TREAT that corn *safely*

Don't risk cutting. Don't guess how much "remover" should be used. Buy Blue-jay, the safe *corn treatment* made by a leading producer of surgical dressings. Quickly and easily applied. Clean and pleasant. Kills pain. Protects the tender spot. Softens and separates the corn for easy removal. Used and approved by the most fastidious. At all druggists, 25c.

BLUE-JAY CORN PLASTERS

BAUER & BLACK

Advertise in The Tribune

The Wholesale and Retail Stores will be closed all day Saturday, July 4th. As has been our custom for years the Retail Store will close all other Saturday afternoons at 1 o'clock during July and August. The Wholesale closes Saturday afternoons at 1 o'clock the year round.

MARSHALL FIELD & COMPANY

Full Marshall Field Quality at Today's New Low Prices

Two TRUNKS priced to make your vacation a complete financial success . . .

Oshkosh made this trunk and made it well. It has four drawers, ten hangers, dust curtain, laundry bag and detachable shoe box. 43 inches high and one of the best all-around trunk values we've offered in years at

$50

What a trunk for such a small price! Sturdily constructed; light in weight and an excellent knockabout travel trunk. A limited number to sell at this figure and a remarkable value

$25

FOURTH FLOOR SOUTH, WABASH

"Let's *not kill or cripple* a single child *by our Careless Driving*"

Commissioner of Public Health, City of Chicago, and Coroner, Cook County, Ill.

294,000 Children out of school tomorrow

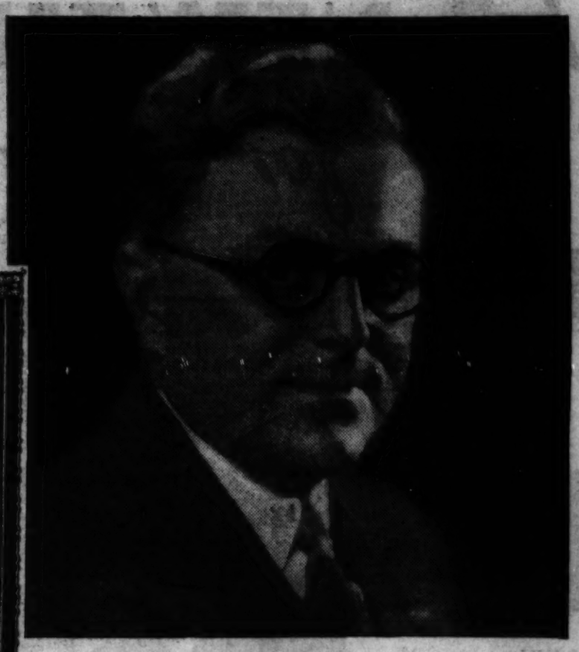

"Chicago's great strides in stamping out disease among children all go for nought if we destroy these little lives by careless motoring. Let's make a safety record this summer! Let's not kill or cripple a single child by our careless driving."

DR. HERMAN N. BUNDESEN

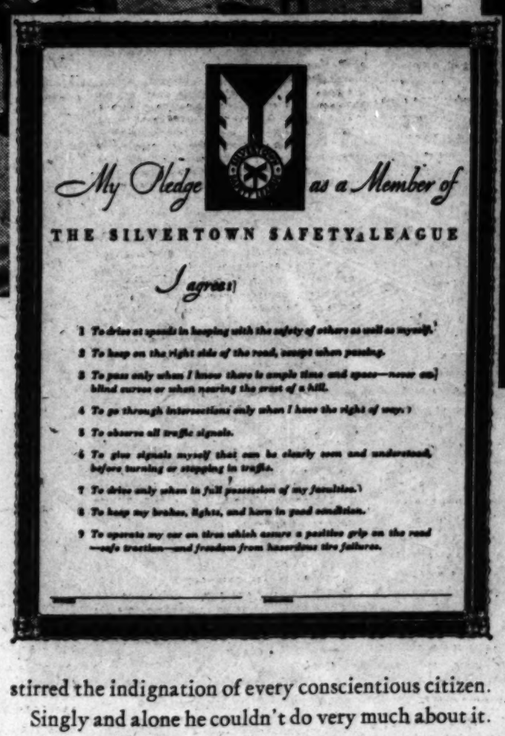
My Pledge as a Member of
THE SILVERTOWN SAFETY LEAGUE
I agree:
1 To drive at speeds in keeping with the safety of others as well as myself.
2 To keep on the right side of the road, except when passing.
3 To pass only when I know there is ample time and space—never on blind curves or when nearing the crest of a hill.
4 To go through intersections only when I have the right of way.
5 To observe all traffic signals.
6 To give signals myself that can be clearly seen and understood, before turning or stopping in traffic.
7 To drive only when in full possession of my faculties.
8 To keep my brakes, lights, and horn in good condition.
9 To operate my car on tires which assure a positive grip on the road—safe traction—and freedom from hazardous tire failures.

Come out for carefulness! Join the League today—*Help your civic leaders* save the lives of children

"School's out tomorrow!" It's on the lips of 294,000 children. Tomorrow they'll romp and run from the classrooms . . . happy, gay . . .

How many, in the course of summer, will be knocked down, dragged, broken beneath the wheels of our automobiles?

How many little legs will be crushed, bodies twisted, lives snuffed out . . . *because of careless driving?*

The callous disregard of life by reckless driving has stirred the indignation of every conscientious citizen.

Singly and alone he couldn't do very much about it.

But *together* we can do something about it! An *aroused and militant public opinion* can change these conditions. *Your* help, *your* example, are needed.

The Silvertown Safety League is your means of expression. Read the pledge . . . nine common-sense rules . . . nine commandments of safety. Are you willing to take this pledge along with the prominent people of this community and abide by it? If you are . . . if enough people will do it . . . thousands of lives can be saved in 1931.

Silvertown Tire Dealers have a pledge ready for your signature . . . they will see that the beautiful emblem of the League is installed on your car. There is no cost . . . no obligation to buy. Stop in at your Silvertown Dealer's today.

Sign up! This crusade needs you.

Display this emblem

Let us install a brilliant chromium emblem of the League on the radiator of your car. It tells the world that you are in the fight against recklessness that took 33,000 lives last year

JOIN THE LEAGUE TODAY

A national movement sponsored by B. F. Goodrich Rubber Company

These Chicago Goodrich Silvertown dealers *and* Goodrich dealers *everywhere are "headquarters" for the Safety League*

SOUTH SIDE

ARDALE GARAGE, 5359 Archer Ave.
AUBURN BATTERY & TIRE CO., 7553 S. Halsted St.
AVALON GARAGE, 8133 Dobson Ave.
S. R. AVERY, 1331 E. 67th St.
FRANK BACKMAN, 558 W. 120th St.
BARNEY'S TIRE SHOP, 3721 S. Western Ave.
BEACH GARAGE, 5045 Lake Park Ave.
BOHNETT TIRE CO., 3843 S. Halsted St.
BRYN MAWR GARAGE, 2025 E. 71st St.
B. Z. TIRE SHOP, 3625 Harper Ave.
CENTRAL TIRE & BATTERY SERVICE, 8721 Commercial Ave.
CLEARING MOTOR SALES, 5617 W. 63rd St.
COLE'S SERVICE STATION, 3655 W. 63rd St.
COLUMBIA SERVICE STATION, 20440 S. Michigan Ave.
CORD TIRE CO., 2544 S. Michigan Ave.
DEL'S TIRE SERVICE, 332 Kensington Ave.
DeLUXE TIRE CO., 6418 S. Western Ave.
DeLUXE TIRE CO., 8040 S. Ashland Ave.
ECKIES SERVICE STATION, 84th Pl. & Stony Island Ave.
F & L AUTOMOTIVE SERVICE, 9316 Walden Pkway.
GOUWENS AUTO PARTS, 12140 S. Michigan Ave.
HYDE PARK HOTEL GARAGE, 5122 Lake Park Ave.
JEFFERY GARAGE, 2951 E. 73rd St.
KNUDSEN BROS., 3455 Cottage Grove Ave.
LAKE SHORE TIRE & BATTERY SHOP, 2756 E. 83rd St.
LANGLEY TIRE SERVICE, 707 E. 67th St.
MARTY'S TIRE SHOP, 9283 South Chicago Ave.
McARTHUR TIRE & BATTERY SERVICE, 5834 S. Western Ave.
MIDDLE ROSELAND SERVICE STATION, 109th Pl. & Wentworth Ave.
MIDLAND TIRE & RUBBER CO., 1000 W. 63rd St.
MT. GREENWOOD SERVICE GARAGE, 3300 W. 111th St.
NATIONAL AUTO TIRE CO., 3852 South Parkway
PARNELL GARAGE, 6832 Parnell Ave.
QUALITY TIRE & VULCANIZING, 6347 Dorchester Ave.
RELIABLE TIRE & BATTERY SHOP, 2143 W. 69th St.
ROBEY BATTERY & TIRE WORKS, 2001 W. 21st St.
GUST ROUHAS, 6655 South Park Ave.
ROYAL TIRE & SUPPLY CO., 1811 S. State St.
SOUTH CHICAGO GARAGE, 9237 Houston Ave.
SOUTH SHORE TIRE & BATTERY SERVICE, 2353 E. 73th St.
STRUMIL'S SERVICE STATION, 2301 W. 103rd St.
TAYLORS TIRE & BATTERY SERVICE, 5722 Cottage Grove Ave.
UNWIN MOTOR SERVICE, 7926 Exchange Ave.
A. WARSHAWSKY CO., 3220 Ogden Ave.
WILKINSON TIRE & BATTERY, 360 E. 79th St.

WEST SIDE

BILTMORE TIRE SHOP, 201234 Division St.
CASAZZA CO., INC., 516 N. Wells St.
COMMERCIAL TIRE & SUPPLY CO., 4655 W. Madison
CONSUMERS TIRE & SUPPLY CO., 1146 W. Roosevelt Rd.
GRAND TIRE & VULC. CO., 3929 W. Grand Ave.
HARRISON & WABASH GARAGE, Harrison & Wabash Ave.
HORNE'S SERVICE STATION, 3253 Chicago Ave.
HORNE'S SERVICE STATION, 4800 W. Division St.
JACKSON AUTO ACC. CO., 3155 Jackson Blvd.
L. J. KEMPINERS & SON, 2916 W. Chicago Ave.
KOLAR TIRE & BATTERY, 3834 W. 26th St.
NELSON & LaMOON, 849 N. Kedzie Ave.
QUINCY ST. GARAGE, 30 W. Quincy St.
ROSENQUIST IGNITION SERVICE, 5829 W. North Ave.
SCHUKRAFT & CO., 1201 W. Washington Blvd.
SECURITY GARAGE SERVICE CO., 2530 W. Madison St.
THOMPSON TIRE SHOP, 867 Rush St.

NORTH SIDE

ALLIANCE TIRE & VULC. SERVICE, 1200 Belmont Ave.
CHECKER TIRE & SUPPLY, Crawford & Eastwood
COMMERCIAL TIRE & SUPPLY, 5900 Broadway
IDEAL SQUARE TIRE & BATTERY SERVICE, 4145 Lincoln Ave.
MILWAUKEE AUTO SUP. HOUSE, 3184 Milwaukee Ave.
NORTHWEST TIRE, BATT. & IGN. SERVICE, 4147 Irving Park Blvd.
PARKWAY AUTO SUPPLY CO., 3825 North Ave.
PUBLIC TIRE & BATT. SERVICE, 1766 Clybourn Ave.
SPAULDING GARAGE, 3261 Fullerton Ave.
WRIGHTWOOD AUTO SUPPLY CO., 2573 N. Clark St.

DEPUTY'S TRIAL FOR RUBIO KIN'S SLAYINGS BEGUN

Relative of President of Mexico Testifies.

(Picture on back page.)

Ardmore, Okla., June 24.—(AP)—Slim, well dressed Salvador Cortes Rubio, young kinsman of the president of Mexico, told a jury of middle aged men here this afternoon how his two student comrades were shot to death by W. E. [Bill] Guess, former peace officer.

He told the story at the murder trial of Guess, admitted killer of Emilio Cortes Rul and Manuel Garcia Gomez, Salvador's companions on a homeward vacation trip from a Kansas college.

Cecil Crosby, former deputy sheriff, also charged with the killings, did not, the young witness said, tell him he was an officer. Trials of Guess and Crosby were severed today by Judge John B. Ogden.

Saw Flashes; Heard Shots.

Salvador repeated his story of how the youth's car was stopped along a street here late on the night of June 7; how he emerged and went a few steps away, and how Guess and Crosby drove up, stopped, Crosby questioning him.

He was facing the lights of his car, the surviving Mexican said, when he saw flashes and heard two shots. Then, he said, he saw the bodies of Gomez and Cortes Rubio, the former on the pavement and the latter still in the motor car.

Salvador said he did not know if Emilio had a gun on his person. There was no scuffle at the car, just conversation, he testified.

Attracts Crowd; Women Faint.

Today's first trial sessions attracted a crowd so great that several women collapsed.

While Salvador testified his pretty 18 year old sister, Lucille, who plans to return with him this fall and enter an American school, watched him.

Guess is being tried specifically for the Emilio Cortes Rubio murder. Gomez was shot first by Guess, who claims Gomez pointed a pistol at him from under a blanket he wore.

Matthew Alexander, city policeman and one of the first to reach the scene of the killings, said one gun "came out of the man's pocket—the man in the car."

Asked how he knew it came from Emilio's pocket, he said: "Guess said he took it out of his pocket."

BELLE LIVINGSTONE SUES PUBLISHERS OF VANITY FAIR—LIBEL

New York, June 24.—[Special.]—A suit for $500,000 against the Conde Nast Publications, Inc., the publishers of Vanity Fair, was filed today by Isabel Hutchins, better known by her pseudonym of Belle Livingstone, who alleges that an article in the magazine her reputation.

BELLE LIVINGSTONE. (TRIBUNE Photo.)

The passage quoted in the papers was printed with a photograph of Miss Hutchins under the caption "We Nominate for Oblivion." The passage itself says:

"Belle Livingstone, because her country club was one of the most entertaining oases that were ever ruined by overmanagement and bad liquors; because she trades tastelessly on certain unconventional acquaintances with the royal purple in her youth; and finally because her lying in the courts and her whinings in the hoosegow are extremes to which wet-minded folk often go which confirm dry-minded people in their arid decisions at the polls."

WOMAN JUDGE ADMITS RULING MINUS EVIDENCE

Convinced of Guilt in Vice Case, She Says.

New York, June 24.—[Special.]—With the disputed minutes of the trial of Mary De Sena on a vice charge as the central point of interrogation, Magistrate Jean H. Norris spent four hours on the witness stand before the appellate division today, fighting Samuel Seabury's charge that she is unfit to continue in a judicial capacity.

The cross-examination reached its climax when Mr. Seabury obtained from her the admission that, in convicting a defendant—identified only as the "Bodmer girl"—of being a wayward minor, the magistrate had done so without "a single scrap of commonlaw evidence to sustain the conviction."

"Convinced of Guilt."

Conceding that the record contained no such evidence, Mrs. Norris asserted that she had "been convinced that the girl was guilty and had so found her," but that the judgment had been reversed by the Court of Special Sessions on appeal. The Bodmer case was one in which a deaconess of a Methodist church had complained to a policewoman, Margaret P. Solon, that the girl was living in "meretricious relations" with a married man.

The girl, arraigned within two hours after her arrest, had no counsel, but Magistrate Norris went ahead with the trial. Mr. Seabury charged that the girl's right to counsel had been abrogated, but Mrs. Norris insisted that the usual court attendant had informed the defendant of her right to counsel and to an adjournment in order to obtain legal aid.

Altered Inaccurate Records.

It was Mrs. Norris' contention, on direct examination by her counsel, that the record in the De Sena case had been full of errors and that in altering it she had done so only to correct inaccuracies of the stenographer. The veracity of the record of the Bodmer case had not been questioned before.

On direct examination Mrs. Norris had admitted that she changed the De Sena minutes. The changes, she said, had been made in pen and ink and were unquestionably in her handwriting. Then, turning to two other disputed pages, she asserted she could not be sure she had struck out lines there because the delineations were made in pencil, whereas she had been using ink.

WIFE HELPS HIGHWAY OFFICER CATCH TRIO OF YOUNG THIEVES

Pana, Ill., June 24.—[Special.]—With his wife, Mrs. Marie Reed, holding a bead on three youthful automobile thieves with a brace of revolvers, State Highway Patrolman Lon Reed of Pana today captured Frank Brose, Mervin Rogers and Charles Osborne, each 19, of Kewanee, Ill., in a car they had only a few minutes previous stolen from Ray Martin, a farmer.

The arrests were on state highway Two, six miles south of Pana. With Mrs. Reed threatening to "shoot 'em dead" if they lowered their hands, Reed searched the men and car and confiscated a veritable arsenal, then manacled the trio, brought them here and lodged them in jail.

Brose confessed the trio stole a car at Kewanee that was wrecked and burned and another car at Oconee. They also robbed a hardware store.

Scanlan Reviews Police in Grant Park Dress Parade

Annual inspection of the Chicago police department on dress parade in summer uniform was conducted in Grant park yesterday by Acting Deputy Police Commissioner James B. Scanlan. Police from the south side districts passed in review at 10 a. m., and 1 p. m. the north side details were inspected. Acting Deputy Commissioner Scanlan expressed himself as well pleased with the review.

D. C. STEPHENSON LOSES NEW FIGHT FOR HIS FREEDOM

Indianapolis, Ind., June 24.—(AP)—D. C. Stephenson, former grand dragon of the Ku Klux Klan, tonight was blocked in another effort to gain his freedom from the Indiana state prison where he is serving a life term for murder.

The Indiana Supreme court, with Chief Justice Clarence R. Martin dissenting, granted Attorney General James M. Ogden's application for a writ of prohibition preventing the La Porte Superior court from further acting on Stephenson's habeas corpus petition filed last week, through which he sought to gain his liberty.

The petition was filed by the state on relation of Warden Walter H. Daly of the state prison. It cited the fact that Stephenson had been denied other writs of habeas corpus in the past and it contended that the La Porte Superior court has no power or authority in law to entertain a petition for habeas corpus or grant any relief.

RESORTS AND TRAVEL — TOURS.

EXCURSION SUNDAY

8:30 a. m. LIMITED
from Adams and Wabash
a day's vacation in the Cream City
Stops at: Madison, Randolph, Clark & Lake, Merchandise Mart, Grand, Belmont, Wilson, & Howard. (all on the "L")

$3.00 (Round Trip) MILWAUKEE

$2.75 (Round Trip) RACINE

$2.50 (Round Trip) KENOSHA

Return on Any Train Before Midnight Sunday

Information: RANDOLPH 8200

NORTH SHORE LINE

RESORTS AND TRAVEL — Ocean Travel.

COMPARE! RESOLUTE WORLD CRUISE

Study *this* itinerary—the ports, countries, unusual places, the excursions without extra cost, such as 12 days in India, 11 days in China; the 36,000 miles, 143 days of ONE management ashore and ashore. *The low rates from $1750.* Sailing, New York, Jan. 6, 1932. ASK FOR LITERATURE at your agent's or

HAMBURG-AMERICAN LINE
177 NO. MICHIGAN AVE., CHICAGO

Ask your TOURIST AGENT *about the Special*
NEW YORK-BERMUDA All-Expense Conducted Tours
Leave this City Ev. SATURDAY to AUG. 29
About two weeks, including sightseeing, meals, hotel for several days and nights in New York. Trip on famous Furness Bermuda Line ships. Hotel, meals and sightseeing in Bermuda. Choice of interesting stopovers enroute to New York, including Washington, Niagara Falls, Toronto, etc. Exceptionally low rates.
FURNESS BERMUDA LINE
207 No. Michigan Ave., Chicago, Ill.

PERU and CHILE
Via Panama Canal
Compania Sud Americana de Vapores (South American Steamship Company)
Wessel, Duval & Co., Gen'l Agts., 1 B'way, N.Y.

WHITE STAR LINE.
ATLANTIC TRANSPORT LINE—RED STAR LINE—To all principal points in Europe.
INTERNATIONAL MERCANTILE MARINE CO., 180 N. Michigan Ave., Chicago.

TOURS.

All Expense Tours
NEW YORK CITY
$79 every Sunday during July and August
—the greatest of all one week escorted tours . . . you'll sail across Lake Erie and up the Hudson . . . you'll motor to Detroit, to Pittsburgh, across the Alleghanies to New York City . . . across New York State and visit Niagara Falls . . . it's a wonderful outing. Book Now.

Call, Write or Phone for Literature
Hogle-Spears Tours
Hotel Sherman Chicago
Phone Randolph 1831

CANADA.

Get away to Canada—something different—away to the nerve-resting, pine scented, sleep-giving air of the Muskoka Lakes. There you will find this Royal Muskoka Hotel, cheery rooms, good food, golf, fishing, everything that makes life worth while. Overnight from leading U.S. points. Ask for map of these beautiful lakes. Royal Muskoka Hotel, Box 10, Gravenhurst, Ontario.

WISCONSIN.

MUSKELLUNGE LODGE,
Squirrel Lake, Minocqua, Wis.
Beautiful completely furnished log housekeeping cottages in virgin woods. Fireplaces, electric, running water, baths, inside toilets, etc. Unexcelled musky, pike and bass fishing. Splendid beach. Write for folder.

NEW YORK.

HOTEL SARANAC
Saranac Lake, N. Y. Open all year. European plan. Golf, hunting, fishing. Patients not received. Booklet.

RESORTS AND TRAVEL — TOURS.

7-Day Cruise to Canada and Niagara Falls
. . . a thrilling week you'll never forget!

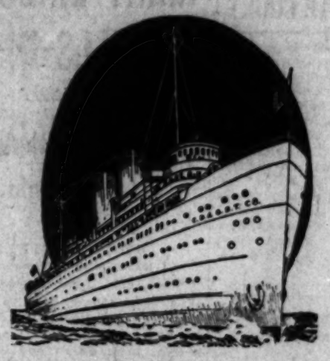

YES! AND THE PRICE IS ONLY $72.50 including meals, transportation and berth in an airy outside stateroom. A full seven-days' cruise—over 2,000 miles.

Beautiful observation roof garden. Parlors and suites decorated and furnished to please the ultra fastidious. Double or twin beds. Shower and tub baths. Screen doors which open on to the coolest "front porch" you ever enjoyed—the deck of a ship with the peaceful blue waters ever dancing before you.

Sail on the palatial, oil-burning, White Liners, "NORTH AMERICAN" or "SOUTH AMERICAN" from Navy Pier, Chicago, to the peaceful Georgian Bay country . . . Cruise in American and Canadian waters to Parry Sound, Canada . . . That's a trip for you!

Three hours at Mackinac Island . . . Three hours at Detroit . . . stop at Cleveland . . . Full day at Buffalo and Niagara Falls.

This is the *only* trip from Chicago into beautiful Georgian Bay, Canada, and these two ships are the *only exclusively passenger* "cruising" ships on the Great Lakes. Bear these important facts in mind in planning your trip. Sail the Luxury Way on oil burners. No smoke—no cinders.

Call, write, wire or phone for reservations or information

CHICAGO, DULUTH & GEORGIAN BAY TRANSIT COMPANY
110 W. Adams St. · Chicago · Phone Randolph 2960

TO BUFFALO - NIAGARA FALLS by *New Lake Service*

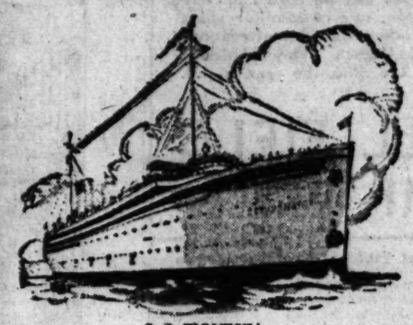

S. S. TIONESTA

$75.00 CHICAGO BUFFALO (NIAGARA FALLS) and return

Including Meals and Berth
Music Dancing
Deck Games Ship's Hostess
Automobiles Carried

A glorious travel experience . . ultra modern . . . . . ultra comfortable . . . . . seven day cruise . . . . a seven day panorama of history, romance, legend and modern achievement . . . . on one of the world's most luxurious ships, the "Tionesta" . . . . a 4329 ton craft, so huge that vibration is unknown . . . . dining room on the salon deck with view unobstructed on all sides . . . to Milwaukee, the homelike; Mackinac, the quaint; Detroit, the wonder city; Cleveland, the magnificent; Buffalo, the historic, and Niagara Falls, the world's wonder . . . . . a stimulating vacation with all the attentions and service of ocean travel . . . . unsurpassed cuisine and perfect appointment. Sailings weekly, the first, July 6th, and each Monday at 11 P. M. thereafter.

Apply any R. R. or Tourist Ticket Agency or

GREAT LAKES TRANSIT CORPORATION
B. J. KENNEDY, GENERAL AGENT, PASSENGER DEPARTMENT
203 South Dearborn St., cor. Adams St. . . . CHICAGO, ILL.
Wabash 6474

NEW YORK. NEW YORK.

A TRIAL WILL CONVINCE YOU *that the Hotel* GOVERNOR CLINTON *one of New York's Finest Hotels gives more for your Money than any other Hotel*

1200 ROOMS, EACH WITH RADIO, BATH, SERVIDOR, CIRCULATING ICE-WATER
FROM $3.00 DAILY
OPPOSITE PENNA R.R. STATION · · · B. & O. BUSES STOP AT DOOR
NEAR EVERYTHING
Hotel GOVERNOR CLINTON
31st STREET and 7th AVENUE
NEW YORK

Ocean Travel. Ocean Travel.

BREMEN
JUNE 30 · JULY 18 · AUG. 4
EUROPA
JULY 7 · JULY 23 · AUG. 8
COLUMBUS
JULY 11 · AUG. 16 · SEPT. 11
to England, France and Germany

NORTH GERMAN LLOYD

Apply to L. Plate, General Western Passenger Manager. 120 West Randolph St., Chicago, Ill.; Tel. Franklin 41 8, or your local agent

Go by Boat to Mackinac Island

$22.50 ROUND TRIP
ONE WAY FARE $12.50
Mackinac or St. Ignace
THESE RATES INCLUDE MEALS—BERTH.
Enjoy Your Vacation This Year

To the heart of Northern Michigan's Playground, on to Detroit and the Rouge ORCHESTRA, DANCING, DECK SPORTS, SOCIAL HOSTESS, AFTERNOON TEAS, MOVIES. Far-famed cuisine. Big, comfortable outside rooms, each with hot and cold running water. Parlors with single or twin beds, and shower baths. *LARGEST, finest ships and lowest fares.* TOURIST AUTOS CARRIED AT SPECIAL FREIGHT RATE AND HALF FOR ROUND TRIP.

Reservations Now

Call City Ticket Office (1009 Carbide & Carbon Bldg., 230 N. Michigan Ave., Randolph 4470) for information. Sailings from Navy Pier.

D & C NAVIGATION COMPANY

NEW HAMPSHIRE.

BRETTON WOODS White Mountains New Hampshire
THE MOUNT PLEASANT, Open June 25th.
THE MOUNT WASHINGTON, Open July 1st.
New York Office: 2 West 45th Street, Room 500

CALIFORNIA.

FASCINATING SAN FRANCISCO—America's coolest summer city—center of the California vacationland. Write for free illustrated book "Your California Trip." Address Californians, Inc., Dept. M, 503 Market-st., San Francisco, Cal.

A NEW THRILL for Flying Fingers

Beauty is given a new significance . . . speed and ease of operation a new meaning . . . in the New Model No. 6

NEW Carriage Frame . . . Four-Point suspension of frame increases sturdiness . . . reduces vibration . . . insures perfect alignment.

NEW Five-Point Decimal Tabulator . . . For increasing speed and ease in billing and statistical work.

NEW Line Space Lever . . . Insures even and precise spacing.

NEW Back Space Key Lever . . . Positive in operation.

NEW Key Levers . . . Provide even more responsive touch.

NEW Rear Wheel Shaft . . . Assures perfect horizontal alignment.

NEW Key Lever Lock Release . . . In the form of a key, increases ease of operation.

NEW Space Bar . . . Controlled by studs that eliminate waste motion.

AND MANY IMPORTANT ADDITIONAL FEATURES

NOW it's here . . . the ultimate in writing machines . . . the greatest contribution to machine writing perfection of the typewriter leader of the world . . . the new Model No. 6 Underwood Standard.

For months a closely guarded secret in the great Underwood Plant, with its revolutionary principles and features, today it is on view at all Underwood Branches.

Champions . . . those nimble fingered speed typists who have won honors in International Typewriting Contests . . . have used it . . . thrilled to it and pronounced it the greatest of Underwood achievements. It's fast . . . it's simple . . . it's dependable. It means more typing production with less typing effort.

And throughout the world today, countless thousands wait for it. Never before have fingers tapped typewriter keys that were so responsive . . . never before has any typewriter sung the same business-like song of accomplishment.

Now . . . today . . . see the new Underwood Standard . . . study it. Try it. Consider its superiority. If your work in life is to speed business through the typed word, you'll thrill to the greater responsiveness of its willing, anxious-to-go keys. Or if you're interested in typed production, because you're *paying* for typed production, you'll be interested for the very same reasons.

Here is greater typewriter value for your dollars than ever before. All the basic principles that have made Underwood the choice of the business world today, have been retained—and important features added.

UNDERWOOD TYPEWRITER COMPANY, 342 MADISON AVE., NEW YORK, N. Y.
Branches in all large cities

The NEW MODEL No. 6

SEE IT AT 210 W. Monroe St. "Canal Station" or let us show it at your office

UNDERWOOD STANDARD
Product of Underwood Elliott Fisher Company

Mrs. Gladys H. Bevans Tells Daily How to Guide Children

Chicago Daily Tribune

THE WORLD'S GREATEST NEWSPAPER

Edward Moore Writes of Music and the Musicians

THURSDAY, JUNE 25, 1931. *** 17

What's Funnier Than Mistakes Others Make?

Here's Collection of Them for Your Laughter.

BY EDITH WEIGLE.

GETTING a bit weary of reading about Mr. and Mrs. Anthony Scofflets and children departing on the Bremen for their annual jaunt to Antibes? Wish you were going along? Getting a pain in the neck when you read the ads for Banff and Lake Louise? Wish you were in a mail on the way to the station this minute? Do you have the deep and unswerving conviction that two weeks out of fifty-two is the dickens of a long vacation?

Well, old man and old lady, what you need is a good dose of "Ho-Hum" and "Scotch." You have the funds, yes you, but what kind of stuff is ho-hum?

It isn't any drink; it's a book. Now don't turn away in disgust. Read it! I mean, read them. You'll laugh your head off. "Ho-Hum's" published by Farrar and Rhinehart and "Scotch" by Simon and Schuster book, all dressed up in a plaid and with a penny cent in the front cover as your change, the price being one dollar!"

"Ho-Hum" is a collection of all the side-splitting boners made by writers and used as filler in the New Yorker the last few years. E. B. White writes an amusing foreword and A. Seglow draws the funny pictures.

Some people feel as triumphant in finding an error in a newspaper as they might in gnashing their teeth on a pearl while eating an oyster. They immediately reach for the scissors and cut it out—the error, not the pearl. And off it goes to the New Yorker. Well, here are some of the errors that were printed. Read 'em and laugh!

Each error is given with a comment by the editor and sometimes even pithy little tail pieces are as funny as or funnier than the newsbreaks. If you won't smile at one you'll have to at the other.

For example: From the Carroll County (N. H.) Independent:

"*A story day with the name of E. L. Bullock has been about the village for a few days.*"

"But all Eddy Caldwell?"

And from a headline in the New York Times:

"*Accurately Flashes Picture to Airwaves; Gets It Back in One-Eighth of a Second.*"

"They'll think twice before they do THAT again!"

And this from the personal calling card of Robert F. Williams, city judge of Knoxville, Tenn.:

"*Someone, like a beautiful maiden, will her head on her own beautiful shoulder in the east for a pillow; to circulate westward four hundred and fifty miles, and there she lifts her long drapery and bathes her feet in the Father of Waters.*"

"Some maiden, hey kid?"

From the Detroit Free Press:

"*Boy Is Missing in First Pair of Long Pants.*"

"But he may grow into them."

All right, if you haven't grinned yet, don't give up hope. "Scotch, Or It's Smart to Be Thrifty" is chock full of laughs. From the inside fourth on which are printed simple interest tables and one showing the time in which a given amount will double at interest, to the funny picture at the end, this thin little volume is a brave one. There are some old ones, like

"His MacTavish
Was ever lavish"

and lots of new ones.

Have you heard this: "Terrible accident in Edinburgh! Taxi skids into lamppost and kills fourteen passengers."

Or this: "What do Scotchmen do with old razor blades? Shave with 'em."

Here's this: "'Give me threepence worth of morphine!' commanded the customer of the drug clerk.

"'What do you want it for?' asked the clerk, with proper caution.

"'Suppose!' was the instant reply."

Something to this book "The difference between a Scotchman and a canary is that you can get a drink out of a canary."

* *

Degree for Boguslawski.

Stanley Boguslawski, Chicago pianist, is to have the honorary degree of doctor of music conferred upon him by the Chicago College of Music, today night, June 19, at the Civic opera. Mr. Boguslawski has just completed a concert tour through the south and middle west.

BEAM OF BEST SELLERS

He met the RIGHT WOMAN at the wrong time!

"What are you afraid of?" she asked.

"I am afraid I might lose my way, I am a stranger in this land of dreams," he replied.

"Give me your hand," she said, "and I will show you the way." And whatever in humanity was dull, prosaic, who here reveals his romantic life.

The STORY of SAN MICHELE
By AXEL MUNTHE
20th printing DUTTON $3.75

ROMANCE
Clean and refreshing as a summer breeze
HEART'S GARRISON
By DIANA PATRICK
Best anywhere DUTTON

GASOLINE ALLEY—FROM ONE WHO KNOWS

WE HAD A GOOD SCRAP THE OTHER DAY, DIDN'T WE SKEEZIX?
YA, BUT YOU WENT AN' TOLD YOUR MOTHER AN' SHE CAME AN' TOLD MY UNCLE WALT AN' HE TOLD ME PLENTY.
I DIDN'T TELL MY MOTHER. BUT I WAS ALL MUSSED UP AN' SALLY TOLD HER YOU DID IT.
OH SHE DID, DID SHE?
LISTEN SPUD, SISSY DIDN'T TELL ON ME LIKE I SAID HE DID. HE'S OKAY. IT WAS SALLY THAT TOLD.
SURE SHE DID.
OH YEAH?
WELL WHAT DID I TELL YA! GIRLS AGAIN. IT'S THE WOMEN THAT ALWAYS GET YOU TANGLED UP. TAKE MY ADVICE AN' LAY OFF 'EM.

Goethe Award Given to First German Woman

Frau Huch, Author, Wins Coveted Distinction.

[Chicago Tribune Press Service.]

BERLIN, June 24.—Frau Dr. Ricarda Huch, one of modern Germany's best known women of letters, has just been awarded the Goethe prize for the present year—and with it the double distinction of being the first woman so honored. She thus joins a company of previous recipients who were: Stefan George, poet; A. Schweitzer, physician, musician, and theologian; Leopold Ziegler, philosopher, and Sigmund Freud, founder and chief exponent of psychoanalysis.

The Goethe prize, which has been given annually since five years ago, brings also $2,500. It will be presented in the Goethe Haus, Frankfort.

It was especially fitting that the Goethe prize should go to a woman at this time, for this year homage has been paid to the memory of Frau Aja Goethe, mother of the poet. The selecting committee announced the choice of Frau Huch as recipient at the same time that the Weimar Goethe society was in Frankfort [the poet's birthplace] on a visit in honor of Frau Aja.

The name of Ricarda Huch is familiar to most Germans interested in the literature of their time and nation. For decades she has been writing, and an amazing variety of books have come from her pen—historical and learned works, stories, travel books, and poetry.

Among her works of fiction are "Recollections of Ludolf Ursleu the Younger," "Sketches from Life," and "From the Street of Triumph," works described as both passionately moving and melancholy.

Numbers of shorter stories, full of imaginative flavor, grace, and humor, are hers also.

In the field of imaginative historical interpretation she has written "The Defence of Rome" and "Battle in Rome," works dealing with and glorifying the work of Garibaldi, the Italian patriot, and "The Great War," from material of the Thirty Years' war in Germany.

Dealing with the cultural history of an epoch are the books "The Flowering of the Romantic Movement" and "Spread and Decline of the Romantic Movement."

* *

Toscanini at Bayreuth to Conduct Wagnerian Opera of "Parsifal"

[Copyright: 1931: By the New York Times.]

BAYREUTH, June 24.—Arturo Toscanini arrived by motor car from St. Moritz last night and took up residence at the Villa Wahnfried, which was placed at his disposal for the length of his stay at Bayreuth.

He is scheduled to direct the first orchestral rehearsal of "Parsifal" Thursday morning. Signor Toscanini is in excellent health and spirits. The rheumatism which he has suffered from lately has entirely disappeared and he is particularly overjoyed at the prospect of conducting "Parsifal" in Wagner's own theater.

Toscanini declined absolutely to speak of his recent experience in Italy on the ground that any public statement during his first days on German territory might react embarrassingly on his German hostess. He intimated, however, he might have something to say later on.

FAMOUS LONDON CHURCH ASKS CASH TO AVERT ITS RUIN

BY JOHN STEELE.

[Chicago Tribune Press Service.]

(Picture on back page.)

LONDON, June 24.—Bow Bells, to be born within the sound of which makes one a Cockney, will be silenced forever unless Britishers come to the rescue of the historic church of St. Mary le Bow and contribute money for repairs.

It was Bow Bells, so the legend goes, that rang out to Dick Whittington, telling him to turn back to London and become "thrice mayor." The church of St. Mary has for hundreds of years been linked closely with the traditions of London.

The old church was built in Norman times. Its name correctly translated would be St. Mary of the Arches, but in the Saxon-Norman mixture of the day it became St. Mary le Bow.

Only the historic Norman crypts in the basement remain intact, but unless the church is repaired it will be difficult to preserve those remains, which attract many visitors.

Movie Gossip from Hollywood

BY GEORGE SHAFFER.

[Chicago Tribune Press Service.]

Hollywood, Cal., June 24.—(Special.)—The movies react to pressure in queer ways. The Paramount studio demonstrates both ways. "Because of the business slump" this studio cut 15 to 20 per cent off the salary of all employés.

Now the studio reacts to Hoover's pronouncement toward international stabilization, and the consequent stock market rise, by announcing immediate construction of a new $250,000 sound stage. In the meantime the employés still are drawing 80 per cent salaries and there are not enough Paramount companies working at present to fill the stages they already have.

Rex Bell was back in Hollywood today, leaving Clara Bow at the 350,000 acre ranch straddling the Nevada line near Tipton, Cal. Rex reveals that while Hollywood may be forgetting Clara, the rest of the world is not, because "the ranch house yard is always cluttered up with tourists en route to or from Los Angeles, and whenever we go out to see what the groups want, they say 'Is this where Clara Bow is? We're just looking round.'"

Bell is sure Clara will do her most famous movie work in a comeback in the autumn, which may or may not be made for Metro-Goldwyn-Mayer studio, and this is the way this writer reads the movie signs and portents:

Clara has become a really good actress; the American public up to now seems to accept her as a good hearted madcap who can be excused for oddities of conduct that would damn others; if Clara can be given a couple of fine movie stories—for example, the kind that built up Norma Shearer and Marion Davies' film careers—it's a legitimate guess she may become one of the outstanding talkie hits of the next few years.

Mabel Normand's home on Camden drive, Beverly Hills, and all its furnishings have been selling at auction for the last two days, chair by chair, pillow by pillow, and ear ring by ear ring. Souvenir hunters bore off kitchen knives, casseroles, and objects from the late star's boudoir in triumph. Part of Miss Normand's collection that brought good prices was a collection of Chinese art objects, ranging from Chinese rugs to incense burners and little inlaid pill boxes. Proceeds of the sale will go to Mabel's mother, Mrs. Claude Normand, who lived in the house for a time after the actress' death. Lew Cody, Mabel's husband, was bequeathed nothing from her estate.

Eddie Sedgwick, the director who last week was let out at United Artists because he and Producer Howard Hughes couldn't agree on directorial treatment for "Sky Devils," has found new, remunerative, and friendlier employment at Universal, where he is to boss "Spirit of Notre Dame." Johnny O'Brien, end on Notre Dame's champs of last autumn, is here to play a part in the filming. Carideo will play another part.

A baby boy was born to Mr. and Mrs. Joe Swerling. Mother and child doing well at Good Samaritan hospital. Harry Cohn, head of the studio which employs the ex-Chicago reporter as scenarist, wired congratulations to Swerling as follows:

"Understand baby arived at 8:30 a. m. Hope you do likewise." A little shot at the writer's tendency to report for work later than 9 a. m. when supposed to be in the office.

A Hollywood camera crew, equipped to record color film of arctic and Eskimo life, takes off from here in a plane at dawn tomorrow to join Command Donald MacMillan's far north expedition. MacMillan sails from Rockland, Me., June 29; the movie plane joins him at Sydney, N. S.

Chicagoans Sailing.

New York, June 24.—[Special.]—Seven Chicagoans are listed among passengers sailing for Europe yesterday and today on the Cleveland and Deutschland of the Hamburg-American line. Henry Suder, former superintendent of gymnasitcs in Chicago public schools; the Rev. Peter O'Malley, Mrs. Lottie Atkinson, and Mrs. Helene Hutchinson sailed at noon today on the Cleveland.

Maj. Gen. Milton J. Foreman, Dr. Robert Preble, and Dr. George P. Marquis of Chicago sailed today for Hamburg on the S. S. Deutschland. From Hamburg they will make a sixteen day cruise to Norway and North Cape. They are three veteran travelers, having made a trip around the world together by boat last year.

BEG PARDON!

THE TRIBUNE on Tuesday said Mrs. Edward Fleming, county commissioner, asked that the county pay rolls be returned to department heads for proper certification and suggested an investigation be made to determine whether employés were working full time. The statements should have been attributed to Miss Amelia Sears, also a commissioner.

Nations' House Started at U of C for Good Will

Will Be Meeting Place of Foreign Students.

In the presence of a cosmopolitan gathering of consuls, foreign students, and members of the faculty the cornerstone for the International house was laid yesterday at the University of Chicago. The construction of the building has been made possible by a $3,000,000 gift from John D. Rockefeller Jr., through whose benefaction two similar institutions have been established at Columbia university and the University of California. The cost of the new building at the University of Chicago will be more than $2,200,000, the remainder of the gift going for the site.

The stone was lowered into place by President Robert Maynard Hutchins while official representatives of six nations and many American students looked on. In the speeches that followed it was predicted that the institution would become a potent influence in averting world crises in the future.

When finished the International house will become the home of foreign students attending the university and will be a gathering place for students from foreign lands who are attending other Chicago educational institutions. A number of American students and faculty members will also make their homes in the International house and by this close association the university authorities expect to promote a better international understanding.

The building will be nine stories high, surmounted by a twelve story tower. It will accommodate 500 students and will have club rooms for the 2,000 foreign students not attending Chicago colleges and universities.

"The structure of coöperative experience shall be the symbol of International house," said the Rev. Charles W. Gilkey, dean of the university chapel, in an address to the gathering. "It shall be the corner stone of all our hope and vision for a new international structure of the future."

* *

Benefit Musical Tonight at Rogers Park Temple

Gamma chapter of Sigma Alpha Iota, national musical fraternity, and the Park Temple Players and Singers will present a benefit musical this evening at the Rogers Park Masonic temple. The program will be given by Mme. Sturkow-Ryder, pianist; Esther Goodwin, contralto, and Anne Slack, cellist.

"LOUISE" LACKS AN IMPORTANT SCENE IN RAVINIA VERSION

BY EDWARD MOORE.

"Louise," that music drama of home life in Paris, became the attraction at Ravinia last night, and like every other attraction that has been put on so far this season it was performed to the loudly expressed satisfaction of the Ravinia patrons.

In considering its actual merits, however, it is perhaps advisable to make a reservation or two. As Charpentier wrote the piece, there are two scenes that are not given in the Ravinia version, where time is an important consideration. The trouble is that at least one of these scenes gives a quite different psychological slant on what takes place. Without it, the characters are free agents and the story is the rather sordid and slightly cheap tale of a girl who could not get along with her parents and so went wrong. With that scene included, they are not free at all and the story takes on the epic idea of the voice of the city influencing them as though it were the voice of fate.

In opera giving this might not be so important. But there is the further consideration that the omitted scene contains by far the best music of the whole score. In it Charpentier was a genius of music. In most of the rest of the work he was just a composer.

There is no question, however, that the intelligence and musicianship of Yvonne Gall make her a first class Louise, just as there is no question that the intelligence and musicianship of Edward Johnson make him a first class Julien.

In fact, the four leading principals are entirely distinctive individuals. Leon Rothier is the best father I have observed since Georges Baklanoff left Chicagon, and the least grateful rôle of all, that of the mother, is given a perfect performance by Julia Claussen.

It should be added that there was a triumph of good staging in small dimensions during the scene of the crowning of the muse, with the complete chorus, most of the principals, a brass band, and a charming artist, Ruth Page, heading the ballet.

Chicago Women's Club Helps to Feed Children

The Chicago Women's club has given $1,300 to the board of education to be used in feeding school children through free school lunches during the summer. The gift was in answer to a letter from Superintendent of Schools William J. Bogan, in which various civic organizations were told that 15 cents would provide a good meal for a child. The governor's commission on unemployment and relief also has been asked to contribute.

Flowers Far Cheaper Today Than Last Year

While Many Appreciate These Beauty Bargains.

The cost of living, it has been pointed out, is lower this summer than it has been in years. Likewise, the cost of courting, and the cost of entertaining, and the cost of being a chivalrous husband have undergone radical reductions. A partial survey of florists' shops yesterday revealed that the retail price of cut flowers is from 35 to 50 per cent less than it was last year.

One florist interviewed told of a recent customer, a middle aged man, who, pointing to some yellow roses and deep blue delphinium, said, "For years I've entertained an impulse on passing florists' windows to rush in and buy yellow roses. Always I've thought of the price and walked on. I see they're cheaper now, and I'm going to have some."

Simple spring flowers, such as daisies and bachelor buttons, sell for 25 cents a bunch; Shasta daisies for 50 cents a dozen. Snapdragons and delphinium sell for $1.50 a dozen, in comparison to last year's $3 Fancy varieties of peonies, formerly $3, now are $2 a dozen and lower. Sweet peas are 50 cents a bunch. Gladioli sell for 75 cents, which last year brought $1.50.

Whereas some La Salle street men who used to stop in regularly and ask for $5 orders of flowers for their wives, stop in less frequently now and order less there are a large number of persons buying flowers than ever before, one florist said. Men of moderate means stop in Michigan avenue or loop stores and get two dozen of their "cash and carry" bargain roses for 50 cents. In outlying districts, 35 cents often is the price. These are often short stemmed Talisman or Johanna Hill roses, two of the new varieties which ordinarily would sell for far more than older varieties.

Perhaps women who never wore orchids before are wearing them now, just as some who were used to them are doing without, another florist pointed out.

* *

Here's Way for Children to View Fort Dearborn

Arrangements have been completed for school children to visit the replica of Fort Dearborn free of charge in the afternoons on all days except Saturdays, Sundays, and holidays. Requests are to be made at the fair office in the administration building, giving data as to the ages and schools of the children in the group and the name of the person conducting the group.

THE STAGE

THE Chicago Civic Shakespeare society, according to present indications, will sponsor an "all star" company, rather than Frits Leiber's company, next season. Mr. Leiber will be at its head, as before, but he will have the coöperation of other stars.

William Faversham will be one of its members, and other possibilities are Margaret Anglin, Helen Menken, Pedro de Cordoba, and Blanche Yurka. Edward Vivian, an alumnus of the Ben Greet companies, will be the stage director.

The plan has not yet been worked out in detail, but the production of four Shakespearean dramas on ambitious scale, instead of a rotated repertory of eight, is contemplated. After the Chicago engagement the company will go on tour with much beating of drums. Claims will be made that this is the most impressive grouping of Shakespearean acting talent since the tour of the Meininger company of Germany had its American tour, way back when.

Mr. Faversham left New York last night for Minneapolis. He will appear in that city in the rôle of Metternich in Rostand's "L'Aiglon," to be staged under the auspices of the University of Minnesota. His career, which began in 1885, has included the Shakespearean rôles of Romeo, as leading man for Maude Adams, and as a star in his own right; Iago, and Marc Antony in "Julius Caesar." His last acting in Chicago was done in the all-star revival of "Diplomacy," in 1928.

Jefferson De Angelis, who heads the cast of "Apron Strings" at the Playhouse, celebrated the sixty-second anniversary of his stage debut last night. He started as a child at Gilbert's Melodion, San Francisco—a frightened boy dressed as a girl, led out on the stage by Lotta Crabtree to dance for his supper.

The Paulist choir of Chicago will make its first professional theatrical appearance at the Palace next Saturday night, as the headline number of the vaudeville program. The singers will be under the direction of the Rev. Eugene O'Malley. . . . William Demarest, now at the Palace, and recently of Earl Carroll's "Sketch Book" revue, has been engaged for the next "Vanities," with which Mr. Carroll will dedicate his new Broadway theater late in August.

"Stepping Sisters" may have moved back to the Blackstone, but they're still selling tickets for it at the Cort theater. The reason: The progressive Tracy C. Drake of the former has persuaded the obliging U. J. Herrmann of the latter playhouse to permit his box office to be used as a branch. This is worth noting, because in the past branch box offices have been almost as rare in Chicago as branch banks.

Three more summer revues are in preparation in New York. One of them, to be called "Broadway Personalities," will employ James Barton, Frances Williams, and Ann Pennington, among others. It will open next Monday night at Brighton Beach. Another, now entitled "Bad Land Nights," will exploit the talents of far western entertainers. The third, which hasn't been named, will be sponsored by Allan K. Foster, known as a dance director, and will contain Paul Ash and Jack Osterman. It will not reach Broadway until August.

C. C.

Nevada Girl Calls on Hoover, Thanks Him for Dam Law

Washington, D. C., June 24.—(AP)—A 17 year old girl called on President Hoover today. She thanked him on behalf of the agricultural interests of Nevada for his aid in obtaining legislation to authorize the Hoover dam. The girl, Miss Neca Jones of Clark county, Nevada, was chosen for the mission because of her outstanding 4-H club work and because she is a native of the area to be improved.

Miss Jones, who lives on a ranch which will be virtually on the shore of the lake to be created by the Hoover dam, was selected as the health champion of eleven western states.

She presented a crate of peaches to the President from the Nevada farm bureau and gave him also a bronze pin from Nevada 4-H club members.

* *

Fred Licht, Forest Park, Heads State Police Chiefs

Peoria, Ill., June 24.—(AP)—Fred Licht, chief of police of Forest Park, Ill., was reëlected president of the Illinois State Police association today. Other officers elected today were: Joseph Leitner, Peoria, first vice president; Barnard Rosenberg, Chicago, second vice president; H. F. Wilkins, Chicago, third vice president; Timothy Rohan, Chicago, secretary; Sam Henderson, Chicago, treasurer. Police matrons of the state also are holding their annual session.

Chicago Rector Made Bishop of Minnesota

Ceremony for Dr. Keeler, at St. Chrysostom's.

(Picture on back page.)

St. Chrysostom's Episcopal church was the scene yesterday morning of the consecration rites which made the rector of that church, the Rev. Dr. Stephen E. Keeler, the bishop coadjutor of Minnesota. Fifteen bishops, headed by the most Rev. James De Wolf Perry, primate of the American Episcopal church, participated in the ceremonies lasting over two hours.

A hot summer sun beat down upon the Dearborn parkway church and the congregation sweltered. Several persons were overcome by the heat and were forced to leave the church.

Nearly 2,000 clergymen from the dioceses of Chicago and Minnesota took part in the service. The procession from the parish house to the church at the opening of the service was headed by a crucifer and two torch bearers. Then followed the choir of St. Chrysostom's which, in turn was followed by the vestry and wardens of St. Chrysostom's, many of whom are well known in the industrial and commercial life of Chicago. These include George A. Ranney, F. F. Norcross, M. Paul Noyes, Joseph H. King, John T. Redmond, Fletcher M. Durbin, George B. Foster, Bruce Borland, Harold C. Smith, Col. A. A. Sprague, Frederic C. Spalding, and L. Parsons Warren.

Lay officials of the Chicago and Minnesota dioceses were next in line. Bishops from various sections of the country brought up the rear, with the officiating prelates and the bishop-elect last in the procession.

Bishop Perry, the primate of the church, made a hurried trip from New York to officiate at the consecration. Assisting Bishop Perry as co-consecrators were Bishop Frank A. McElwain of Minnesota, and Bishop George Craig Stewart of Chicago. Bishop Warren L. Rogers of Ohio, under whom Bishop Keeler served as rector of St. Paul's church, Akron, O., delivered the consecration sermon. Bishop H. P. Almon Abbott of Lexington, Ky., Dr. Keeler's predecessor at St. Chrysostom's church, read the epistle and Bishop Hugh L. Burleson of South Dakota, and assistant to the presiding bishop, read the gospel.

Testimonials of Dr. Keeler's election to the episcopate were presented by the Rev. Guy Menefee of Rochester, Minn., and consents of the bishops and dioceses of the American church were read by the Very Rev. Frederick F. Kramer, Faribault, and the Rt. Rev. Campbell Gray, bishop of Northern Indiana.

After the laying on of hands, the new bishop was presented with a Bible, his episcopal ring and pectoral cross. Immediately after the consecration, documents were certified and sealed by the Rev. Dr. Edwin J. Randall, secretary of the diocese who acted for the registrar of the national church.

Mr. Ranney, junior warden of St. Chrysostom's church, acted as toastmaster at a luncheon in Bishop Keeler's honor at the Ambassador East hotel.

* *

Two Catholic Societies Give Dances This Week

Members of the Young Women's sodality of St. Clement's church, Orchard street and Deming place, will hold their second annual summer formal dance at the Belmont hotel Friday night. Miss Leona Young, 1650 Mildred avenue, is

MARGARET TOMLIN

chairman of the committee in charge. She is assisted by Miss Agnes McLaughlin, Miss Margaret Hall and Miss Lorraine O'Neal.

LEONA YOUNG

Miss Margaret Tomlin is hostess for the annual party of St. Martha's Household, to be held at the Rogers Park Women's club tomorrow at 8 p. m. This is the last party of the year. Mrs. Bernard J. Foley is president of the society.

* *

Chicago Musical College Graduation Marked by Concert

The sixty-fifth commencement concert and exercises of the Chicago Musical college took place last evening in the Civic Opera house. The Symphony orchestra of the college gave the program under the leadership of Leon Sametine, conductor, and Edward Collins, guest conductor. The soloists were Vera Bradford, Sam Raphling, Ralph Squires, and Norman Voelcker, piano; Leo Pevsner, violin, and Dorothea Helenius, vocal.

Rudolph Ganz, director of the college, delivered the address and awarded prizes. Honorary degrees of master of music were awarded to five musicians; regular postgraduate degrees of master of music to 57 students and several bachelor of music degrees were awarded.

OCEAN STEAMSHIP MOVEMENTS.

Arrived.	At.	From.
Manuel Arnus	New York	Barcelona
Milwaukee	New York	Hamburg
Pres. Madison	New York	Manila
Aquitania	Cherbourg	New York
Aquitania	Southampton	New York
France	Havre	New York
Sailed.	From.	For.
Paris	Plymouth	New York
Bremen	Cherbourg	New York
Ile de France	New York	Havre
Pres. Roosevelt	New York	Hamburg
Emp. of France	Southampton	Quebec
Homeric	Southampton	New York
Vulcania	New York	Naples

STATIC!

OH YEAH? YOU SAID IT! —THIS IS TH' MOST IMPORTANT DAY IN YOUR LIFE,— BUT— BUDDY, IT'S TH' EASIEST DATE T' SLIP FROM TH' OLD MEMORY, LATER ON!!!
(WHILE WAITING AT THE CHURCH).
SAAR WILLIAMS

Napoleon Books Now on Show for Berliners

BY SIGRID SCHULTZ.
[Chicago Tribune Press Service.]

BERLIN, June 24.—The mysterious appearance in Berlin of a unique library of the greatest literary and historical value, the wedding gift of Napoleon I. to his second wife, Marie Louise, archduchess of Austria, is mystifying all book experts and historians in Germany.

While the authenticity of the collection is regarded as established, no definite information can be obtained as to how the library, all traces of which were lost after the death of Empress Marie in 1847, found its way into the Prussian state library, Unter den Linden, where it is now on exhibit.

While the Society of Friends of the Prussian State Library, under whose auspices the exhibition is held, is keeping the ownership of the library strictly secret, the theory is expressed here that the collection is the property of Prince Ferdinand of Montenuvo, now residing in Vienna. One of his ancestors, Count Adam Adalbert of Neipperg, married the ex-empress after Napoleon's death in 1821. It is believed that following the exhibition the collection will be sold at auction.

The library comprises more than 12,000 volumes of which 6,000 are on display here. It includes a complete collection of the great French classics, elaborate volumes bound in vellum, silk, saffian, partly embellished with the imperial coat of arms and the Hapsburg escutcheon, among others a de luxe edition of Voltaire in 92 volumes; a traveling library which accompanied Napoleon on all his campaigns, including Plutarch, Pascal, Milton, Rousseau, and a large collection of geographical maps which the great general used when dealing out his master blows.

What makes the collection especially valuable is the fact that of Napoleon's library—he is known to have collected more than 100,000 volumes during his life—only a very small part has been preserved up to date.

What's Doing Today

CONVENTIONS.

N. W. Harris Memorial Foundation.....Windermere
Nor. Ill. Evangelical Synod..Elmhurst college

MEETINGS.

Alpha Epsilon Pi.....Great Northern
Alpha Zeta Gamma.....Congress
American Legion.....Great Northern
Columbus Club of Engineers..Great Northern
First Tank Corps.....Great Northern
Gen. A. W. Greeley camp.....Great Northern
Ladies Oriental Shrine of N. A.....Great Northern
Pd Delta Sigma.....Congress

LUNCHEONS.

Chi Phi club.....La Salle
Chicago Chi Psi Alumni.....University club
Cornell Alumni.....University club
Cosmopolitan club.....Sherman
Delta Sigma Pi.....Field's grill
Exchange club.....Pearson
German club.....Atlantic
Gyro club.....Brevoort
Kiwanis club.....Sherman
Phi Pi Phi.....La Salle
Pd Gamma Rho.....Field's Man's grill
Sigma Alpha Epsilon.....La Salle
Sigma Delta Kappa..Chicago Bar association
Southern College association.....Morrison
Theta Kappa Nu.....La Salle
Uptown Lions club.....Edgewater Beach

EVENING DINNERS, DANCES, ETC.

Alpha Zeta Gamma Study club.....Congress
Delta Phi Beta.....La Salle
Cairns fraternity.....Edgewater Beach
Central Lions club.....La Salle
Chi Sigma Tau sorority.....Edgewater Beach
Delta Sigma Pi.....Palmer house
Emerson-Morrison Life.....Morrison
Illinois Football association.....Atlantic
Ladies Auxiliary British Colonial Veterans.....La Salle
Lambda Alpha Sigma.....Stevens
National post, No. 407.....St. Clair
Phi Alpha Delta.....Edgewater Beach
Pi Kappa Phi.....Stevens
Pi Sigma Tau.....Congress
Recreational Supervisors union..Knickerbocker
Rho Delta Phi.....Congress
65th Cavalry Division.....Great Northern
Theta Beta Gamma.....Blackstone
Tri-State Alumni association (dinner)
.....Great Northern
U. C. T. C. Club.....Edgewater Beach
Opera "Aida".....Ravinia park

Dotted Swiss Suits for Hot Weather Chic

BY BETTINA BEDWELL.

PARIS. — [Special.] — Everybody isn't lucky enough to get away for the whole summer, and Paris couturiers, who have to know everything, have prepared some smart "consolation prises" for girls who have to pass their dog days in town, in the shape of street suits of cotton, cotton twill, sponge cloth and, smartest and coolest of all, dotted Swiss muslin.

These dotted Swiss suits are equally at home in the country, too, and they fill an aching void in the girlish commuter's hot weather wardrobe. One of the prettiest dotted Swiss suits I've seen this season is sketched herewith. Lucile Ltd. makes the skirt and bolero jacket of bright green muslin with white dots, with scalloped edges bound in plain white muslin. The skirt is slightly flared and buttoned up the front at the top with three pearl buttons. A tunic effect is given to this skirt by the front panel in three circular tiers [not flounces] of the dotted Swiss with white bound, scalloped edges.

The little bolero of the green dotted Swiss has short kimono sleeves. The white organdy blouse has short puffed sleeves edged with little plaited ruffles of white organdy. Its fichu collar is similarly edged. Plaited organdy bands are incrusted vertically on either side of the front. You can see the effect of the blouse alone on the small figure.

The hat is in green dotted Swiss lined with plain green organdy and edged with a white organdy band.

EMBARRASSING MOMENTS

Post-Holiday Abandon.

Upon my arrival at the office the Monday following Decoration day, the boss greeted me with a letter to be dictated. Being somewhat in a daze from the holidays, I hurriedly ran the letter through the typewriter, and imagine my embarrassment when the boss returned it marked, "Kansas City affair" instead of "Kansas Cuty affair" as I had written it. Would I love holidays if it were not for the day after! E. M.

Bright Sayings of the Children

My daughter, age 6, and I were listening to the Derby over the radio. Her daddy was there at the track. Just as the horses were coming out I said: "Virginia, there are the horses that daddy is going to bet on."

"Why mother," she said, "if daddy wins a horse what will we do with it? We haven't any barn." G. I. R.

MOTION PICTURES DOWNTOWN

TOMORROW
ROMANCE! LAUGHTER! ACTION!

SCREEN'S BIG DRAMATIC TRIBUTE TO THE TURF!
Big as the throbbing hoofs, the pounding hearts, the throaty roar of frantic thousands . . . as the favorite strains in the stretch . . . to win!

EDDIE QUILLAN in
The RKO-Pathe Production
SWEEPSTAKES
with JAMES GLEASON
MARION NIXON and LEW CODY

35c 8:45 to 5 — LAST DAY — 50c to 6:30
"TRANSGRESSION"
Kay Francis-Ricardo Cortez
RKO STATE-LAKE

RKO PALACE
35c 10:45 AM to 5 PM — 50c to 6:30
RANDOLPH at LA SALLE
Last 2 days — Doors Open 10:15 a. m.
RKO Vaudeville, Starring
ROSETTA DUNCAN (Topsy)
ROBINS Other Stars Including
WM. DEMAREST
Screen—Adults Only
"LOVER COME BACK"
BETTY BRONSON JACK MULHALL
SATURDAY—The Event of the Year—Chicago's Own
PAULIST CHOIR
Personally Directed by Father O'Malley
With Many Other RKO Stars in Gala VAUDEVILLE SHOW
On the Screen—ELISSA LANDI, LEWIS STONE in 'Always Goodbye'

—TOMORROW—
Jack Holt Constance Cummings Tom Moore
"GANGSTERS' LAST PARADE"
Last Day—"TRADER HORN"
CASTLE STATE & MADISON

TRIPLE UNIT PROGRAM!
"MONSTERS of the DEEP"
JACK HOLT in
"SUBWAY EXPRESS"
NEW AFRICAN ADVENTURE FILM
ORPHEUM STATE AT MONROE

Water Cooled Air — Chicago at Michigan
CINEMA THEATRE
A SOUTH SEA TALE
"TABU" Forbidden Love
MAR TINER: "Truly a Screen Poem"
ROB REEL: "It will hold you in a thrall."
Directed by MURNAU THE GENIUS
Unusual Surrounding Program
Cont. 1 to 11 P. M. Don't Miss It!

PUNCH & JUDY Van Buren & Michigan
Germany's Newest Film Farce
"LUMPENBALL"
(Vagabond Ball)
Cont. 11 A. M. to 11 P. M.

MOTION PICTURES DOWNTOWN

CHICAGO
RANDOLPH-STATE-LAKE
PUBLIX BALABAN & KATZ WONDER THEATERS
LAST TIMES TODAY
35c—10:15 a. m. to 1 P. M.
MOLLY PICON
(IN PERSON)
in a gala stage show with
MARK FISHER
—on the screen—
FOR ADULTS ONLY
WILLIAM HAINES
"JUST A GIGOLO"
with
IRENE PURCELL
TOMORROW 2 BIG ATTRACTIONS

(1) Paramount's Powerful Drama!
GARY COOPER
CAROLE LOMBARD
"I TAKE this WOMAN"
A Drama of Love Made from Mary Roberts Rinehart's Novel, "Lost Ecstasy"
(2) The Collegians Are Coming! And They'll Be All Over the Stage—Singing—Dancing—Playing!
HORACE HEIDT
With His Californians
AND THE WONDER DOG
LOBO 2ND
YOUTH—MELODY—GAIETY!

ORIENTAL
RANDOLPH near STATE
Last Times TODAY
35c, 10:15 to 1 P. M.—50c, 1 P. M. to 6 P. M.
—Screen— "PARTY HUSBAND" DOROTHY MACKAILL Don Cook, James Rennie
—Stage— "Down Came McGinty" BENNY MEROFF and band WILLIE, WEST & MCGINTY
Tomorrow THE GREAT NICOLA
FIRST TIME in a motion Picture Theater — And AT POPULAR PRICES!

World's Master Magician and His Mammoth Company!
STUPENDOUS! BAFFLING! AMAZING! BEWILDERING!
Scores of Incredible Feats!
SEE—Floating Head! Trunk Mystery! Vanishing Woman! Spiked Cabinet!
See an Elephant Disappear at the Great Nicola's Bidding!
SCREEN MIRTHQUAKE
WINNIE LIGHTNER OLSEN & JOHNSON in "GOLD DUST GERTIE"
She Gets a New Husband and More Alimony Every Second!

ROOSEVELT
STATE ST. near WASHINGTON
Last Times TODAY
35c—9 to 1. 50c—1 to 6 p. m.
MARION DAVIES, Leslie Howard
"FIVE and TEN"

TOMORROW 9 A.M.
AN IRON MAN!
He was that, all right, but found games and dames were different! He trimmed the Big Boys at their games—but never trimmed the dames at theirs!
EDWARD G. ROBINSON
Star of "LITTLE CAESAR" in a Smashing, Thrilling Drama
"SMART MONEY"

First National's Hit with
EVALYN KNAPP JAMES CAGNEY
—EXTRA—
CHARLEY CHASE Comedy Riot
"ROUGH SEAS"

UNITED ARTISTS
RANDOLPH ST. at DEARBORN
35c—10:15 a. m. to 1 p. m.
HAVE YOU SEEN "THE NIGHT ANGEL"?
67,643 Chicagoans have, and every one of them will recommend it!
NANCY CARROLL FREDRIC MARCH
"The NIGHT ANGEL"
Paramount's romantic drama made By EDMUND GOULDING

Extra Laugh Treat LAUREL & HARDY in 30 minutes of mirth

McVICKERS
MADISON ST. near STATE
35c—9 a. m. to 1 p. m.—ADULTS ONLY
The Toast of the Town!
This Modern Girl Who Chose to Live . . to Love . . to Be Free! Yesterday's crowds acclaimed her!
Norma Shearer in "A FREE SOUL"
Metro's picturization of Adela Rogers St. John's sensational novel, with an outstanding cast of stars!
LIONEL BARRYMORE CLARK GABLE
LESLIE HOWARD JAMES GLEASON

MOTION PICTURES MISCELLANEOUS

PUBLIX-BALABAN & KATZ Wonder Theaters
UPTOWN-TIVOLI-PARADISE
BROADWAY at LAWRENCE
LAST DAY—35c, 1:15 to 6:30
DON ASPIAZU and His HAVANA CASINO ORCHESTRA
WALLACE BEERY "SECRET SIX"
COTTAGE GROVE near 63RD ST
LAST DAY—35c, 1:15 to 6:30
WALLACE BEERY "SECRET SIX"
AL KVALE—Stage
Novel Organ Treat
CRAWFORD near WASHINGTON
LAST DAY—35c, 1:30 to 6:30
JAMES HALL IN PERSON
WALLACE BEERY "SECRET SIX"
TOMORROW—ALL 3 THEATERS

JOAN CRAWFORD "LAUGHING SINNERS"
The gayest, most romantic Joan you've ever seen! Great cast with Neil Hamilton, Clark Gable
Extra UPTOWN Tomorrow: MOLLY PICON, America's Foremost Comedienne, IN PERSON!
Extra TIVOLI Tomorrow: JAMES HALL, Star of "Hell's Angels", IN PERSON
Extra PARADISE Tomorrow: DON ASPIAZU and His HAVANA CASINO Orchestra IN PERSON

HARDING
MILWAUKEE at DAWSON
25c to 6:30 p. m.—Two Hits
"ONE FRONT PAGE" JACK OAKIE
Adolphe Menjou "DUDE RANCH"
Fri.—"Secret Six"—"Up Pops the Devil"
TOWER
63 RD near BLACKSTONE
25c to 6:30 p. m.
Dorothy Mackaill Ben Bledsoe in "YOUNG SINNERS"
Extra—"Fight To Live"—Sensation
Fri.—"Tabu"—"Six Business Girl"
SENATE HARRISON at CRAWFORD
EL BRENDEL—FIFI DORSAY in "Mr. Lemon of Orange" and Talkolish Parade—"Cracked Brook "TARNISHED LADY"
MARYLAND 63 RD ST. 79 MARYLAND
GARY COOPER
Sylvia Sidney in "CITY STREETS" and "Never the Twain Shall Meet" with Leslie Howard
CENTRAL PARK 3235 ROOSEVELT
WILLIAM POWELL in "LADIES' MAN" and JOAN BENNETT—WARNER BAXTER in "Doctors' Wives"
NORSHORE
HOWARD near CLARK
25c to 6:30 p. m.—Two Hits
"THE SUBWAY EXPRESS" with Jack Holt
"NEVER THE TWAIN SHALL MEET" Leslie Howard
RIVIERA
BROADWAY at LAWRENCE
25c to 6:30 p. m.—Two big hits
JOHN BARRYMORE in "Svengali"
"NEVER THE TWAIN SHALL MEET" Leslie Howard
Fri.—"Up Pops the Devil"—"Tabu"

NORTH

HOWARD HOWARD ST. at "L" Station
25c Prices 1:30 to 6:30
George Arliss—"The Millionaire"
Starting at 4:01—7:31—10:41
GARY COOPER—SYLVIA SIDNEY "CITY STREETS"
Starting at 5:25—8:56—12:05
Exclusive Free Parking
DE LUXE Wilson & Broadway, Near "L" Station
MARY PICKFORD—"FIKI"
BUCKINGHAM 3219 N. CLARK
"3 GIRLS LOST"
and GARY COOPER—"CITY STREETS"
LAKE SHORE Broadway at Belmont
MAY MCAVOY—"ONE ROMANCE"

NORTH

ADELPHI 7074 N. CLARK
Marlene Dietrich, Victor McLaglen, Lew Cody
"DISHONORED"
Paul Sterling—Talkomedy—Latest News
Ripley Cartoon and Travel Talk
RIDGE DEVON AT CLARK
Today and Tomorrow
Robert Montgomery—"Shipmates"

NORTHWEST

PATIO 6008 IRVING PARK BLVD.
DOUBLE FEATURE
"Dishonored"—"Too Young to Marry"
MONT CLARE Grand Ave. at Harlem
Constance Bennett—"BORN TO LOVE"

NORTHWEST

TIFFIN 4051 W. NORTH AVE.
JOAN BENNETT
WARNER BAXTER, "DOCTORS' WIVES"
RAMON NOVARRO, "DAYBREAK"
RIVOLI 4380 ELSTON
RAMON NOVARRO—"DAYBREAK"
Laura La Plante—"God's Gift to Women"
COMMODORE 3105 Irving Park Blvd.
Dbl. Feature—"Meet the Wife"—"Daybreak"
ALAMO 3641 W. CHICAGO
MATINEE DAILY
WARNER BAXTER—"DOCTORS' WIVES"
IRVING Irving Pk. Blvd. & Crawford
Adults Only Constance Bennett
"Born to Love" & "Strangers May Kiss"

MISCELLANEOUS

FOX THEATRES
MONROE MONROE & DEARBORN
LAST TIMES TODAY Double Feature
"FRONT PAGE" and "SIX CYLINDER LOVE"
STARTING TOMORROW
THOMAS MEIGHAN in "YOUNG SINNERS"
IRENE DUNNE in "BACHELOR APARTMENTS"
MIDWEST Two Features
"City Streets" and "Women Men Marry"
COMMERCIAL 2 Features
"City Streets" and "The Millionaire"
CROWN 1605 Division 2 Features
"LITTLE CAESAR" & "LADIES' MAN"
PORTAGE PK. Adults Only 2 Features
"DAYBREAK" and "LADIES' MAN"
SHERIDAN SHERIDAN RD. at IRVING PK. BLVD.
DOUBLE FEATURE
"The Tarnished Lady", and "Mr. Lemon of Orange"
TERMINAL 3215 Lawrence 2 Features
Robert Montgomery in "Shipmates"
Loretta Young in "Three Girls Lost"
—Special Attraction—
OROVILLE RENNIE
On the Screen and in Person

Now at ESSANESS
VOGUE Broadway at Grace. Opens 1:30
Adults Only. Lew Ayres, "Iron Man" & Ramon Novarro, "Daybreak"
NORTH CENTER Lincoln-Irving. Opens 1
Gary Cooper, "City Streets," & Ed Lowe, "God's Gift to Women"
BYRD Madison at Cicero. Opens 1:30
"Strangers May Kiss" & "Dishonored"
BIOGRAPH 2433 Lincoln. Opens 1:30
Adults Only, "Daybreak" & "Ladies' Man"
Double Public Wedding at 9:00 P. M.
BROADWAY STRAND 1543 Roosevelt
"Strangers May Kiss" & "Too Young to Marry"
LAMAR Marion at Lake "L" Opens 1:30
William Powell in "Ladies' Man"
EMBASSY 3040 Fullerton. Opens 6 p. m.
"Woman Hungry" & "Perfect Alibi"
DEVON 6225 Broadway. Opens 6 p. m.
"God's Gift to Women" & "Lady Refuses"
400 6746 Sheridan. Opens 6 p. m.
"Virtuous Husbands" & "Woman Hungry"
CRAWFORD 19 S. Crawford. Opens 6 p. m.
Will Rogers, "The Connecticut Yankee"
DAVIS Lincoln at Wilson. Opens 6 P. M.
"Ladies' Man" & "Too Young To Marry"
LOGAN 2646 Milwaukee. Opens 6 p. m.
"Perfect Alibi" & "Woman Hungry"

WILMETTE
WILMETTE Warner Oland
"CHARLIE CHAN CARRIES ON"

HIGHLAND PARK
ALCYON Loretta Young
"THREE GIRLS LOST"

Advertise in The Tribune

SOUTH.

WARNER BROS. COOL THEATRE
CAPITOL 79TH and HALSTED
"YOUNG SINNERS"
TOM MEIGHAN
Also BOBBY JONES
LAST TIMES TODAY
AVALON 79TH and STONY ISLAND
"SEED"
John Boles, Genevieve Tobin
Also BOBBY JONES

CAPITOL AVALON
You Know Girls Just Like Her... the Kind That Make Business a Pleasure!

BIG BUSINESS GIRL
First National Romantic Hit With
LORETTA YOUNG
RICARDO CORTEZ
Frank Albertson
Tomorrow
Too Tempting a Woman to Resist . . . too Clever a Criminal to Be Caught!

The Maltese Falcon
FASCINATING MYSTERY ROMANCE WITH
BEBE DANIELS RICARDO CORTEZ
Added: New African Adventure

STRATFORD
DIVISION at DAMEN
The Picture of a Thousand Thrills!
"TRADER HORN"
HARRY CAREY—KWINA BOOTH
GROVE W. Engl'w'd
75th-Cottage GREEN ARL100 in "The Millionaire"
Estelle W. Eph.: "God's Gift to Women"
LEXINGTON (Adults Only) (Dbl. Feat.) Ramon Novarro, "Daybreak"; W. Powell, "Ladies' Man"
COSMO Ladies' Chinatown Nite
Adults Only
Ramon Novarro in "DAYBREAK"
SHORE (Triple Feat.) 75th-Kingston
Warner Baxter, Joan Bennett, "Doctors' Wives" and Bobby Jones
JEFFERY Bobby Jones Golf Reel
ROBERT MONTGOMERY in "Shipmates"
HIGHLAND 79th-Ashland (Dbl. Feat.)
William Powell—"Ladies' Man"
Lorretta Young in "Too Young to Marry"
SYMPHONY (Dbl. Feat) Adults Only
C. Bennett, "Born to Love"—"Woman Hungry"

SCHOLSSHADT'S PALACE THEATRE
PICCADILLY
Incredible Romance & Adventure
"TRADER HORN"
Harry Carey—Edwina Booth
Last Feature at 10:00
Sunday—Charlie Chaplin, "City Lights"
PEOPLES 47th and Ashland
"3 Girls Lost"—Chimpy's Own Movie Drama
ATLANTIC 26th and Crawford
Ramon Novarro—"Daybreak"
Official Motion Pictures of National High School Band Tournament
PALACE 5242 W. 25th St
Marlene Dietrich—"Dishonored"
HARPER 5236 Harper Ave.
Ramon Novarro—"Daybreak"
KENWOOD 1255 E. 47th St.
Wheeler & Woolsey—"Cracked Nuts"
RAMOVA 35TH & HALSTED
GARY COOPER—"CITY STREETS"
NEW REGENT 6838 S. HALSTED
DOUBLE FEATURE
"Born to Love"—"Desert Vengeance"
R-K-O ENGLEWOOD 63rd & Halsted
25c 1 to 6 P. M.
"SUBWAY EXPRESS" & RKO Vaudeville

JACKSON PARK Stony Island at 67th
DOUBLE FEATURE
Ramon Novarro—"DAYBREAK"
Loretta Young—"TOO YOUNG TO MARRY"
HAMILTON 71ST AND PAXTON
Dbl. Feat., Marlene Dietrich
"DISHONORED"—"WOMAN HUNGRY"
OAKLAND SQ. 3947 Drexel Blvd.
Dbl. Feat., Robt. Montgomery
"SHIPMATES" & "LAUGH and GET RICH"
ROSELAND-STATE MICHIGAN at 111TH PLACE
Clive Brook—"TARNISHED LADY"
MARQUETTE 63D AND KEDZIE
ADULTS ONLY
W. Baxter, "Drs.' Wives"—R. Novarro, "Daybreak"
HIGHWAY 63D & SO. WESTERN
DOUBLE FEATURE
"Too Young to Marry"—"Meet the Wife"
CHELTEN Exchange Avenue at 79th St.
Laura La Plante, "Meet the Wife" & L. Tibbett—"The Prodigal"
COLONY 59TH AND KEDZIE
Six Big Vaudeville Acts
Norma Shearer—"STRANGERS MAY KISS"

MISCELLANEOUS MISCELLANEOUS

GRANADA Publix Operated Theatre MARBRO
SHERIDAN at DEVON MADISON near CRAWFORD
Last Times Today 35c—1:30 to 6:30 P. M. Two Features at Both Theatres
JACK OAKIE Sidney Fox, Fuzzy Knight, Eugene Pallette
in "DUDE RANCH"
—AND—
JACK HOLT Tom Moore, Constance Cummings
"Last Parade"
CLARA BOW, "KICK IN" Regis Toomey, Wynne Gibson
—AND—
JOHN BARRYMORE in "Svengali" Marian Marsh, Carmel Myers
Starting Tomorrow!
—At the GRANADA—
Blazing revelation of love!
"SEED"
John Boles, Genevieve Tobin
—AND—
LORETTA YOUNG RICARDO CORTEZ
in
"BIG BUSINESS GIRL"
—At the MARBRO—
JACK HOLT in "The Last Parade"
Tom Moore, Constance Cummings
—AND—
LORETTA YOUNG RICARDO CORTEZ
in
"BIG BUSINESS GIRL"

NORTOWN Western Devon
2 hits. Open 1:30
EL BRENDEL FIFI DORSAY "Mr. Lemon of Orange"
"NEVER the TWAIN SHALL MEET" Leslie Howard
GATEWAY Lawr. nr. Milw
2 hits. Open 1:30
GARY COOPER Sylvia Sidney "CITY STREETS"
LEW AYRES JEAN HARLOW "The Iron Man"
BELMONT Line.-Belmont
Open at 1:30
"NEVER THE TWAIN SHALL MEET" with Leslie Howard, Conchita Montenegro
"Brides and Glooms" Comedy Hit
WINDSOR —Both Theaters— GARY COOPER
1225 N. Clark Sylvia Sidney in
VARSITY "City Streets"
1716 Sherman, Ev.
CRYSTAL —At Both Theaters— JOAN BENNETT
North Av. Nr. Cal. WARNER BAXTER in
MANOR "Doctors' Wives"
5900 W. North Av.
CENTURY Clark-Diversey
Open at 1:30
Gloria Swanson Ben Lyon in "INDISCREET"
Extra! Laurel & Hardy Comedy
CONGRESS Milwaukee-North
Open at 1:30
For Adults Only "THE GOOD BAD GIRL" with Mario Prevost and JAMES HALL
Extra! Battle of Dale Creek
LA GRANGE Ramon Novarro in "DAYBREAK"
54 S. 5th, La Gr. Helen Chandler
BERWYN WILLIAM POWELL "Ladies' Man" with Beth Laudin
4404 W. 22nd St.
PANTHEON GLORIA SWANSON in "INDISCREET"
Sheridan nr. Wilson
STATE RAMON NOVARRO, "Daybreak" & JOAN BENNETT in "DOCTORS' WIVES"
5814 W. Madison
BELPARK WILLIAM POWELL "Ladies' Man" with MARY PICKFORD in "Kiki"
2231 N. Cicero

NO MAN'S LAND
Teatro del Lago Sheridan Road Between Wilmette & Kenilworth
—TWIN FEATURES—
Warner Baxter—"DOCTORS' WIVES"
Loretta Young—"TOO YOUNG TO MARRY"
AUSTIN
IRIS 5743-47 CHICAGO AVE.
DOUBLE FEATURE
MARLENE DIETRICH—"DISHONORED"
Wheeler & Woolsey—"CRACKED NUTS"
PLAISANCE 406 N. Parkside at Lake
Twin Unit Program
"Ten Cents a Dance" & "Cracked Nuts"
WEST
WILSON 3414 W. MADISON
Mat. Daily, Victor McLaglen
MARLENE DIETRICH—"DISHONORED"
MARSHALL SQ. Double Feat., "Iron Man"
Starting at 3:11, 5:36, 8:11, 10:46
MAYWOOD
LIDO 5th Ave. at Waterman
RAMON NOVARRO—HELEN CHANDLER
"DAYBREAK"
FOREST PARK
FOREST Madison St. at Des Plaines
Marlene Dietrich—"DISHONORED"
PARK RIDGE
PICKWICK "KIKI"
With MARY PICKFORD—Also
BOBBY JONES—"How I Play Golf"
LAKE FOREST
DEERPATH "Little Caesar"
Edw. G. Robinson and Doug. Fairbanks Jr.

Advertise in The Tribune

New England Coast Beckons to Chicagoans

BY THALIA

Many of the Chicagoans who have summer places on Cape Cod and the New England coast in the vicinity of that cape already have established themselves there for the summer. Mrs. Alex Smith and her daughter, Miss Fayette Smith, reached a few weeks ago from a Bermuda trip and went straight to the "Pebble Hedge" at Hyannisport where they landed.

Mr. and Mrs. Secor Cunningham have gone to Hyannisport a few days ahead of Mrs. William France Anderson and her family are at their place, Wianno, at Hyannisport. The Sterling Morris have taken a place at Osterville, and the Jay Morse Elys are to be there today.

Mrs. Charles T. Browne doesn't know exactly when she will go to Cape Cod, but the two youngest Browne children are already at their place at Osterville, and Allie Jr. is on his way by motor.

Mr. and Mrs. Charles H. Goodspeeds, who have come for a visit with Mr. Goodspeed's mother, plan to depart in a week or so. About Aug. 1 they plan to go abroad.

Yacht Club Opens Season There.

The Harbor season was officially opened on Monday with the opening of the Bob Harbor club. The swimming pool and tennis courts are in excellent condition. An orchestra is to play during the morning swimming hour, and there will be daily tea dances, Monday night dances and a concert and play on Sunday evenings.

Edward T. Stotesbury is president of the club and Potter Palmer, vice president. The Harold A. Howards are occupying Mossley hall and Mrs. Edward T. Bowen arrived last week-end to open her cottage, Baymeath, for the season. Her grandchildren, Edith Bowen and Ledyard Bowen, accompanied her.

The engagement of Miss Mary Elinor Sloan, daughter of Mr. and Mrs. Alexander Sloan of Detroit, to Henry Ford Kerr Jr., son of Mr. and Mrs. Hampton Kerr of Evanston, was announced in Detroit on Monday, and Miss Cora Kerr was best man for the bridegroom, and the ushers were Edward Platt Jr. and Robert Ross. Mrs. Henry Russell Platt Jr. of Bay Ridge Wilder of Hubbard Woods were among the wedding guests.

Miss Fairbanks and Count Are Married.

The marriage of Miss Edith Anne Fairbanks, daughter of Mr. and Mrs. Warren C. Fairbanks of Chicago and Indianapolis, to Count Ruggero Visconti di Modrone of Milan, Italy, was solemnized at 4:30 o'clock yesterday afternoon at the apartment of the bride's parents, 1500 Lake Shore drive. The ceremony was followed by a small reception for relatives of the couple and a few close friends.

The bride, Miss Fairbanks wore a gown of white satin with long, tight sleeves and a flowing train. Her white tulle veil fell from a cap bordered with orange blossoms. She carried a sheaf of calla lilies. Her sister, Miss Cornelia Warren Fairbanks, who was her only attendant, wore a yellow chiffon gown with a large brown straw hat and carried a bouquet of Talisman roses and delphinium. The Italian consul general, Giuseppe Castruccio, was best man for the groom.

The couple and his bride will sail in a few days for Milan, Italy, where they will reside.

Mrs. J. S. Long Leases Home on Long Island Shore.

Mrs. Joseph B. Adams—Mrs. Joseph B. Adams has leased the country place of Count Heinrich Schillinfurst at Sands on Long Island for the summer. For this the princess sojourns at the Austrian Alps. . . . Mrs. Holbrook Colgate sailed yesterday on the S. S. Volendam for Europe. She is a sister of Mrs. Lombard Simpson in town and they plan to travel to Vienna and Budapest and will attend the festivities at Bayreuth and Munich.

Mrs. Clarke plans to be in Italy for the races after her summer travels and probably won't return to Chicago until along in the winter. . . .

Mrs. Lucy Martin and her mother sailed yesterday on the Vulcania also for a European trip. . . .

Mr. and Mrs. Joseph J. Morsman of the Edgewater Beach hotel, their son, Joseph Jr., a Yale student, and their daughter, Miss Ruth Graff, have been spending at Barana inn in the Berkshires. . . . Mr. and Mrs. George Ade Davis of 14 East Cedar street have left for their summer place at Cape Cod. Their newly married son and his bride, the George Ade Davis Jr., are to visit them when they return from Europe the last of July.

Mr. and Mrs. Le Roy Woodland have issued invitations for the wedding reception of their daughter, Virginia, and William Thomas Heagney for Saturday afternoon, July 14, at 5 o'clock at the Indian Hill Country club. The wedding ceremony preceding the reception will be at the bride's residence, with only the immediate families attending.

North Shore Weddings Scheduled This Afternoon.

Today's calendar boasts two north shore weddings, both to be solemnized at 4 o'clock this afternoon. Miss Cuthbert Adams, daughter of Mr. and Mrs. Cuthbert Adams of Winnetka, and William Thompson Lusk, son of Mr. and Mrs. Graham Lusk of New York, will be married in Christ church at Winnetka, and Miss Marion Ruger Norcross, daughter of Mr. and Mrs. Ruger Norcross of Highland Park, will be married to Dr. William Havilland Morris of Wallingford, Conn., in the Highland Park Trinity Episcopal church. Both ceremonies will be followed by receptions at the respective residences of the brides' parents.

Miss Adams is to have no attendants, and since there are to be only a few guests at the service, there will be no ushers. Louis Tiffany Lusk will be best man for his brother.

Miss Norcross is to have Miss Caroline E. Schofield as her maid of honor, and Mrs. Stephen Y. Hord and Miss Emily Norcross will be her bridesmaids. The groom's brother, Henry H. Morriss of Ruxton, Md., will be his best man and the ushers will include Dr. John R. Norcross, William Jerome Ruger Jr., George Allen Mason Jr., and Rodney S. Mason.

* *

Women Resent Emmerson Veto of Eye Care Law

Gov. Emmerson's veto of the act requiring treatment of the eyes of all new born babies brought him a protest yesterday over the signature of the legislative committee of the Chicago Woman's Aid.

WINNIE WINKLE, THE BREADWINNER: Campaign Speeching

I TELL YOU, THIS TWIN PIN IDEA OF MINE IS GONNA SWEEP TH' WHOLE COUNTRY! IF YOU FOLKS INVEST IN IT, WE COULD FORM A CORPORATION! I'D BE PRESIDENT, BUT I'VE GOT TO HAVE MORE CAPITAL!
WHAT'S THAT GUY AD LIBB SPOUTING ABOUT IN THERE, SLATS?
AW, HE SAYS HE'D BE TH' PRESIDENT, ONLY HE AIN'T GOT A BIG ENOUGH CAPITAL!
WELL, OF ALL TH' NERVE! ISN'T TH' CAPITOL IN WASHINGTON BIG ENOUGH FOR THAT BIRD?
BRANNER

Italian Count, Yankee Bride

Count Ruggero Visconti di Modrone of Milan and his bride, who was Edith Anne Fairbanks, daughter of Mr. and Mrs. Warren C. Fairbanks of Chicago and Indianapolis.

SALLY JOY BROWN PICKS 100 CHILDREN TODAY FOR PARTY

BY SALLY JOY BROWN.

This is a red letter day for all the boys and girls who have written letters to me, seeking invitations to our first party of the season at White City on July 2. This morning I shall select the hundred winners. I hope you wrote your letter in time because if it doesn't reach me today, it will be too late.

Selecting my guests will be no easy task, I can assure you, for you've all written such interesting letters the judging will be difficult. And it will be a grand party, too, with its rides and shows and a circus and—not the least of the attractions—refreshments in the lovely, green picnic grove which is one of the most delightful spots in the south side amusement park.

The names of the winners will appear in next SUNDAY'S TRIBUNE. That means you'll have to wait for the good—or bad—news and if your name isn't listed with the lucky hundred I don't want you to feel too disappointed or discouraged. You know, there will be many more exciting parties, one every week during the summer, and the next one will be announced on Sunday.

France Drops Quota On U. S. Films; Act Effective for Year

[Copyright: 1931: By the New York Times.]

PARIS, June 24.—The French cinema control commission today removed for a year, starting July 1, all import restrictions on American films. The new regulations have been made subject to a governmental decree which will be signed by M. Petsch, minister of fine arts, to replace the quota of the exportation of one French film for every 7 films imported from America. The government's decision is regarded as the end of the controversy.

The decision is likely to influence other European nations to remove their quota regulations relating to American films. Certainly it will strengthen those trying to obtain modification of German contingent regulations—most drastic of all.

Removal of restriction on American film imports into France was accomplished through the adoption of regulations providing that in the future the quota law shall apply to those countries with similar regulations applying to French films. Since America has no quota law for France at present, the French film pact automatically ends.

Another concession to American companies is the promise that German dialogue films, made in France by German film interests, shall be officially characterized as a French product and shall benefit by the terms of the impending Franco-German film accord.

* *

Illinois Veterans of 1898 Meet Today in Champaign

Champaign, Ill., June 24.—[Special.]—Hundreds of United Spanish-American War Veterans were arriving here tonight for the twenty-eighth annual encampment of the Illinois division, opening here tomorrow morning and continuing until Saturday noon. Approximately 3,000 veterans and members of the auxiliary are expected to attend. Col. C. W. Nunan, commander of the Champaign-Urbana camp, will open the general session. Tomorrow afternoon a reunion of the Fifth Illinois infantry will be held. Business sessions will be held Friday with a parade at night. Ernest C. Ermel, Chicago, senior vice commander of the Illinois division, a member of Oak Park, No. 30, is one of the leading candidates for state commander at the election to be held Saturday morning.

Catholic Action Clubs Favored by Teacher at School Convention

Philadelphia, Pa., June 24.—(AP)—Formation of Catholic Action clubs in American Catholic schools was urged today by Brother D. Joseph, professor of history at St. John's college, Washington, in an address before the secondary school department of the National Catholic Education association.

Brother Joseph paid tribute to Pope Pius for his defense of Catholic Action clubs in Italy.

"In the Catholic schools," he said, "the distinguishing feature clubs should be those which have specific religious purposes. These religious clubs may be confraternities, sodalities, oratories, leagues, student mission units, adoration circles, Catholic truth guilds, and similar projects.

"What a possibility is here for the development of the lay apostolate and Catholic Action so dear to the heart of our gloriously reigning supreme pontiff.

"In these days of the radio and multiple press, our yourth, in emulation of prominent Catholic men, wish to explain their faith to their fellow youth. Practice in school clubs will fit them for such mission work.

"The clubs existing in any school are the result of local needs and the administrative policy. Needless to say, in the Catholic school those clubs which are not specifically religious in purpose will, nevertheless, be permeated with the spirit of religion."

* * *

Cute Railway Stations in England, Says U. S. Good Will Envoy

LONDON, June 24.—(AP)—Members of America's youthful "peace mission" reached London tonight from Plymouth and the eleven boys and girls entertained the newspaper men who had gone to the station to meet them.

Sonya Schulberg of Los Angeles and Charles Holbrook of Maryland, both 11 years old, were particularly enjoyable.

"You have cute railroad stations here," said Sonya, assuming the air of one accustomed to interviews. "We're sort of disappointed at having to wear uniforms, but we've brought other clothes for use when we're off duty."

Young Holbrook permitted a diplomatic breach for a member of a peace mission, affirming with some pride that his ambition is to enter the United States army. He represents the Y. M. C. A.

This tour is under the auspices of the United States Flag association.

* *

Phi Delta Tau Sorority Dance Set for Friday

The grand council of Phi Delta Tau National sorority will hold a summer formal dance on Friday evening on the roof garden of the Beachview club, 1725 East 53d street. Miss Mildred Ellsworth of Oak Park, grand president, is in charge of arrangements, assisted by Miss Bette Ruddy, vice president.

MILDRED ELLSWORTH. [Moffett-Russell Photo.]

The thirty-seventh biennial convention of the Gamma Phi Beta sorority will be held at Bemidji, Minn., from June 28 to July 2. Mrs. Ernest Barbour, 1704 Asbury avenue, Evanston; Miss Lillian W. Thompson, 224 West 61st place, and Mrs. Lester A. White, 6812 Wayne avenue, are international officers. The organization maintains camps for underprivileged children in Colorado and British Columbia.

THREE MEALS A DAY

From the Tribune Cook Book

BY META GIVEN.

"A good dinner is brother to the good poem."

Tomorrow's Menu

MORNING

Strawberries
Bacon Omelet
Blueberry Biscuit — Jelly
Coffee — Cream

NOON

Green Beans with Cheese Sauce on Toast
Lettuce Salad
Chilled Orange Juice
Chocolate Cookies

NIGHT

Broiled White Fish — Tartar Sauce
Lyonnaise Potatoes — Bean Salad
Bread or Rolls — Butter
Canned Apricots — Chocolate Cookies

Food Talk.

Mrs. G. D. P. writes: "We are fond of broiled steak, but whenever I put it in the oven it always catches on fire and not only frightens me but spoils the steak as well. Is there anything I can do to prevent the steak from catching on fire?"

Mrs. P. does not say when the steak takes fire. If she is not changing the position of the steak after it is well seared and continues to cook it near the fierce fire it will naturally take fire before it is well cooked. The rule for the preparation of ideal steak is to first sear both sides rapidly near a high heat, then lower the flame or move the steak a greater distance from the flame to finish cooking. If Mrs. P. is taking these precautions then there are two other reasons why her steak may catch fire.

One cause may be that the steak is too fat for broiling. Fat has a much lower kindling temperature, takes fire at a lower temperature than the lean part of the meat which has a higher water content. So Mrs. P. may need to purchase steak that is less fat or trim off the excess fat. Of course, all of it should not be trimmed off because fat adds much to the fine flavor of the broiled meat. Another cause for the steak catching fire may be due to a faulty broiling flame. The flame of her broiling oven may not be even. If there are any long sharp points in any part of the flame that come too close to the fat on the meat it will sooner or later heat the melted fat to a kindling temperature.

Mrs. D. writes, "Will you kindly publish recipes for chocolate fudge, also for divinity fudge." A number of recipes for fudge have been published in this column during the last year in which the liquid constituents used have been ordinary bottled milk, cream or evaporated milk.

If Mrs. D. will write for recipes we will gladly send any of those published. What does Mrs. D. or any one else mean by divinity fudge? I know a candy called divinity which is made of stiffly beaten egg whites and a sirup of water, sugar, and corn sirup cooked to the hard ball stage. It is not a fudge, but belongs more to the nougat family.

DIVINITY FUDGE.

2 cup granulated sugar.
1-3 cup boiling water.
3 egg whites.
2 cups granulated sugar.
1 cup corn sirup.
¾ cup walnut meats.
1 teaspoon vanilla.

Without stirring, boil 1 cup of sugar and 1-3 cup of water until sirup will spin a thread [215 degrees F.]. Pour over the stiffly beaten egg whites slowly, beating constantly. Start the 2 cups of sugar and corn sirup to cook when the first mixture is removed from the fire. Beat the first mixture until the second reaches the crack stage [270 degrees F.], or until small drops will form a brittle mass in a cupful of cold water. Cool until bubbles disappear in sirup, then pour over the egg mixture and beat continuously until mass stiffens. Add ½ cup chopped walnut meats and 1 teaspoon vanilla. Pour on a buttered platter. When stiff, cut into squares and wrap in oiled paper.

Yield: 2¼ pounds.

BEAN SALAD.

2 cups kidney beans well drained.
1 cup diced celery.
¼ cup nut meats.
⅛ green pepper, chopped.
2 teaspoons salt.
6 tablespoons chopped pickle.
½ cup French dressing.

Mix the beans, celery, nut meats, green pepper, pickles, and salt. Add the salad dressing. Serve cold on lettuce leaves.

Yield: 4 servings.

[Copyright: 1931: By The Chicago Tribune.]

3 Foreign Judges Chosen for Carnegie Art Display

Pittsburgh, June 24.—(AP)—Albert Marquet of Paris, Paul Nash of London and Cipriano Efisio Oppo of Rome have been selected to serve on the jury of award at the 30th Carnegie institute international exhibition of paintings next September. Three American artists, whose names will be made known later, will serve with the Europeans.

Expert on Makeup Gives Some Tips on How to Apply Rouge

BY ANTOINETTE DONNELLY.

Here are a few makeup tricks gathered from a womap who has been actively engaged in makeup demonstration work for one of the big cosmetic manufacturers:

"A girl with a thin face," says this makeup artist, "should leave as much white space as possible. Rouge towards the ear lobes and back, and the face will appear fuller. The reason for this is that the eye sees the white space first and then goes out toward the darker area, creating an impression of a broader face."

That's a good tip for the thin faced girl. Another one is to lay the rouge on lightly, letting the lips carry most of the color. When you get a thin face with the cheeks ever so slightly drawn or hollowed and you weight that surface down, as so many thin faced girls do, with a heavy allover cheek makeup, the effect is distinctly aging, and the color often purplish in the impression given, whether rouge of a purplish color is worn or not. I think it is the shadows created, covering the red in the rouge, that give the purplish tint.

For the full faced girl, the rouge may be applied close to the nose with breadth minimizing effect.

For the thick lipped girl, a light shade of rouge is advised and it must be laid on lightly. Any feature that is disproportionately large should not have attention drawn to it by color. A full underlip may be camouflaged by building up the upper lip with color, the under one just glazed with a matching shade.

The girl whose face is very short can dress her hair away from her forehead and off the sides of the face, too, with improvement, putting her rouge on not in circular form but diagonally.

If your blue eyes aren't blue enough to give a definite character to the face, why not help them out with a gray or blue eye shadow, the blue preferably, as a background for the eye.

BEAUTY ANSWERS

F. S.: MEALS ARE USED TO soften water. Put a pound of bran in a gallon of water and let boil. Strain. Add enough of the liquid to make the water milky. Almond meal and oatmeal may be used. Make a small cheesecloth bag and fill with the meal.

WASHINGTON SOCIETY

Washington, D. C., June 24.—[Special:]—The secretary of the navy and Mrs. Charles Frances Adams are again in Washington after a visit to their home in Massachusetts and to witness the commencement at Harvard last week.

Mrs. Robert P. Lamont, wife of the secretary of commerce, left Washington today by motor for New York to visit her daughters, Mrs. Chauncey Belknap and Mrs. Charles E. Saltzman, before traveling through New England, also by motor. Mrs. Lamont will be the guest in Edgartown, Mass., of Mrs. H. St. Clair Putnam in the latter's summer home at Martha's Vineyard. After that she will spend a week-end at Mount Kisco, N. Y., as the guest of the chairman of the federal reserve board and Mrs. Eugene Meyer going from there to the Lamont summer home at Land O'Lakes, Wis. There the secretary will join her.

PRESERVE WITH REFINED CANE SUGAR

Cane Sugar Insures Ideal Results in All Kinds of Canning

With sugar at an unusually low price, and since bargains in fruit and vegetables are always to be had, everybody can count on saving money by putting up a variety of fruit, jellies, jams and sweet relishes.

Countless are the housewives who choose refined cane sugar for preserving fruits and vegetables of all kinds.

Preserves fill an important place in the diet. Canned fruits are fine for breakfast, also as desserts or for use in salads. Jellies and relishes are nice accompaniments for beef, lamb, pork and fowl. Sandwiches made of jam are always appropriate for children's school luncheons. *Preserve with refined cane sugar.* The Sugar Institute.

5 DAY SPECIAL
$1.50 REDUCTION Bring in this ad and save 1.50 on any of our beautiful waves. Offer Expires June 30, 9 P. M.

"FAMOUS" PUSH-UP T-6-25
Permanent Wave $3 Haircut Free—With or without Ringlet Ends
FAMOUS PERMANENT WAVE SHOPS
Loop Shop—202 S. State St.
13th Floor—Harrison 6732-6733
14 Branch Shops All Over Chicago

When you hurry through dinner to keep a date chew

YOU know how it is — a party, perhaps, a ride, a dance, the talkies — simply a score of things to *hurry* up your eating and over-crowd your digestion!

So help your digestion; chew a stick of Beeman's—*the pepsin gum!* It was perfected by Dr. Beeman as an easy and delightful way to aid digestion.

For that important reason and for its delicious flavorful goodness, millions have favored Beeman's during more than 30 years. Next time you pass a drug store, step in for a pack of Beeman's.

BEEMAN'S
PEPSIN GUM *aids digestion*

Stout Women Learn Easy Way To Lose 20 Pounds of Fat

Table Tells How Much Women and Girls Should Weigh

If you're fat—first remove the cause!

KRUSCHEN SALTS is an ideal blend of 6 mineral salts your body organs, glands and nerves should possess to function properly.

When your vital organs fail to perform their work correctly — your bowels and kidneys can't throw off that waste material—before you realize it—you're growing hideously fat.

Take one half teaspoonful of KRUSCHEN SALTS in a glass of hot water every morning—in three weeks get on the scales and note how many pounds of fat have vanished.

Notice also that you have gained in energy—your skin is clearer—your eyes sparkle with glorious health—you feel younger in body—keener in mind. KRUSCHEN will give any fat person a joyous surprise.

Get an 85c bottle of KRUSCHEN SALTS from any leading druggist anywhere in America (last 4 weeks). If this first bottle doesn't convince you this is the easiest, safest and surest way to lose fat—if you don't feel a superb *improvement* in health—so gloriously energetic—vigorously alive — your money gladly returned.

In two weeks Mrs. M. C. Taylor of Lewisburg, W. Va., reduced her weight from 176 to 159½ pounds—Her headache is no more and shortness of breath is gone—"Thanks for such a good remedy," she writes.

Ladies: At Your Height and Age This Table Tells What You Should Weigh in Indoor Clothes and Shoes

Age	5 ft.	5-1	5-2	5-3	5-4	5-5	5-6	5-7	5-8	5-9	5-10
25	118	120	122	125	128	131	135	139	143	147	151
30	118	120	122	125	128	131	135	139	143	147	151
35	120	122	124	127	130	133	137	141	145	149	153
40	121	123	125	128	131	134	138	142	146	150	154
45	122	124	126	129	132	135	139	143	147	151	155
50	123	125	127	130	133	136	140	144	148	152	156
55	125	127	129	132	135	138	142	146	150	154	158
60	127	129	131	134	137	140	144	148	152	156	160
65	128	130	132	135	138	141	145	149	153	157	161
70	129	131	133	136	139	142	146	150	154	158	162
75	130	132	134	137	140	143	147	151	155	159	163
80	131	133	135	138	141	144	148	152	156	160	164
85	132	134	136	139	142	145	149	153	157	161	165
90 up	133	135	137	140	143	146	150	154	158	162	166

Heal Eczema, Skin Diseases with Powerful, Penetrating Antiseptic Oil

Results in 7 Days or Money Back

This wonderful preparation now known all over America as Moone's Emerald Oil is so efficient in the treatment of skin diseases that the itching of eczema often stops with one application.

A few more applications and the most persistent case of Eczema often is healed never to return; even old chronic cases of long standing quickly show remarkable results.

Moone's Emerald Oil is safe and pleasant to use; it doesn't stain or leave a greasy residue. It is so powerfully antiseptic that one bottle we know will show you beyond all question that you have at last discovered the way to restore your skin to perfect health. Old sores, acne and stubborn pimples are also helped by this treatment.

Ask your druggist today for a 2 ounce original bottle of Moone's Emerald Oil. And remember, you must be helped by this sensible treatment or money back.

International Laboratories, Rochester, N. Y.

have you heard it?

HAVE you *tasted* the cereal that speaks for itself—have you heard it tell the world how good each toasted bubble is?

Pour milk or cream in a bowl of golden Rice Krispies—then listen to it snap and crackle. Crisp. Delicious. Order a red-and-green package from your grocer. Made by Kellogg in Battle Creek.

Kellogg's RICE KRISPIES

LEVIATHAN TO EUROPE . . JULY 4

AUGUST 1 . . . AUGUST 19 . . . SEPTEMBER 5

Extraordinary Leviathan 4-Day Cruise to Nova Scotia Sailing July 23. 1st Class $65 up. Tourist Cabin $35 up. No Crowding!

Tune in WENR July 7, 8:30 p. m. Central Standard Time. RKO "Theatre of the Air" will broadcast from Club Leviathan, 100 Musicians.

Geo. Washington July 1 July 29 . . . Republic July 3 July 30 . . . Pres. Harding July 8 Aug. 5 . . . America July 16 Aug. 12 . . . Pres. Roosevelt July 22 Aug. 19 . . . Consult your local steamship agent or

UNITED STATES LINES

CHAS. KRCILEK, GENERAL AGENT
216 No. Michigan Ave., Chicago. Phone Dearborn 0404

AMUSEMENTS.

RAVINIA OPERA CONCERT 2:15 TODAY
Free Children's CONCERT. OPERA TONIGHT, 8:15: *Aida*, Rethberg, Martinelli, Bourskaya, Danise, Lazzari, Papi; Fri. 8:15—MAROUF, Gall, Chamlee, Claussen, Bothier, Treviso, Pago, Hasselmans; Sat. 8:15—MANON LESCAUT, Berl, Martinelli, Bourskaya, Defrere, Papi; Sun. at 3—CONCERT (all seats free). Conductor, DeLamarter; Soloist, Salzedo; 8:15—BARBER OF SEVILLE, Macbeth, Chamlee, Basiola, Lazzari, Treviso, Papi; Mon. 8:15—WILLIAM TELL, Rethberg, Martinelli, Danise, Lazzari, Pago, Papi; Tues. 8:15—FAUST, Gall, Johnson, Basiola, Bothier, Hasselmans; Wed. 8:15—LA BOHEME, Berl, Chamlee, Basiola, Lazzari, Defrere, Papi; Thurs. at 3—CHILDREN'S CONCERT (all seats free); 8:15—LOHENGRIN, Rethberg, Johnson, Claussen, Hasselmans. SEAT RESERVATIONS—Phone Hollycourt 2600 from Chicago (no toll). From suburbs, Highland Park 2727. Gate admission, $1.25, 400 free seats. RESERVED SEATS $1.25, $1.50, $2.00, $2.50, $2.50, $2.50. Special opera trains C. & N. W. Ry. and North Shore Line to gate. Round trip $1.

Hotel La Salle ROOF GARDEN
Madison and La Salle Sts
Chicago's Smartest Open-Air Restaurant
Now featuring CARL MOORE and His DANCE ORCHESTRA
Dinner 6 to 9: $2.00—No Cover Charge. 9 to 2: $1.00 Cover Charge.

BLACKSTONE 2 MAT. SAT. NIGHTS 50c-$2.50
Best Fun, Biggest Hit in Town
Stepping Sisters
with BLANCHE RING
HELEN RAYMOND—GRACE HUFF
Branch Box Office at Cort Theater

HIGH HAT ADELPHI COMEDY HIT
Edna Hibbard
James Spotswood
Richard Taber
Evenings at 8:40—Mats. Wed. & Sat.

GREATER COMISKEY PARK
BASEBALL PALACE OF THE WORLD
ADMISSION AND SEATS, $1 ANY TWO GAMES—ONE ADMISSION
WHITE SOX vs. NEW YORK
FIRST GAME 1:30 P. M.
Seats on Sale at THE HUB State and Jackson Streets.

AMUSEMENTS.

—DINE AND DANCE—
To the Music of CLYDE McCOY
at the
TERRACE GARDEN Morrison Hotel, Clark at Madison
Daily at Luncheon, Dinner and After-Theatre Supper
Also Saturdays Until . . . 2:30 A. M.

ERLANGER Nights 8:30—Mat. Sat. Only ALWAYS 70° COOL
Last Weeks
JOE COOK
In the Biggest, Funniest of All Musicals
"FINE AND DANDY"

Paul Whiteman in Person and his Orchestra every night Concert Sundays. Concert and Dancing week nights. Saturdays, Tea Dance on Beach Walk, 2:30 to 5:30—Admission $1.50, including Choice from a Special Tea Menu.
Edgewater Beach Hotel
5300 Block Sheridan Road
Phone Longbeach 6000.

GRAND OPERA HOUSE Always 70° Cool Mat. Sat. Only
LAST FOUR TIMES
A Merry, Musical Romance
Meet My Sister

PLAYHOUSE Nites $1.00 to $3.00 Pop. $1 Mats. Wed. Sat
The Funniest and Best Comedy in Town
JEFFERSON DeANGELIS in "APRON STRINGS"
You Chuckle—You Laugh—THEN ROAR

THE CLICK OF THE GATE

By Alice Campbell

SYNOPSIS.

Clare, fifteen year old daughter of Iris de Bertincourt, disappears mysteriously. Iris has been separated for years from her dissolute husband, Marcel. They are cousins and the possible heirs of their tyrannical aunt, the Comtesse de Castelmauron. Marcel is seen frequently with Suzanne Marly, an actress. Iris planned to divorce her husband and marry Maj. Alan Charnwood. Charnwood and his friend, Tommy Rostetter, conduct a private search for Clare.

Iris moves to her aunt's home and learns that her husband is already domiciled there. He seems to have reformed.

A letter is sent to Iris stating that Clare is being held for ransom. Her aunt offers to pay the sum asked if Marcel and Iris promise to become reconciled.

Alan meets Marcel and recalls having seen him at Le Touquet, hobnobbing with a suave looking couple. Marcel calls on Alan in his hotel room. That night an attempt is made to asphyxiate Alan. He moves to Tommy's apartment.

Tommy and Alan suspect that Marcel, who is known to be heavily in debt, is the instigator of the kidnaping with the couple, known as Yetta and Pietro, his partners in crime, the motive being the ransom. Alan learns that the couple have a half-witted son.

Tommy sees Marcel leaving Suzanne Marly's home at the hour scheduled for him to deliver the ransom. Alan calls on Iris. Marcel arrives shortly after, badly beaten up, and declares that he was robbed by the kidnapers, who have not returned Clare. Tommy and Alan tell the story to the police. They return with the police inspector to question Marcel and find he has vanished. They leave to search for Yetta and Pietro in the neighborhood outside of Paris, where they are supposed to dwell, each taking separate routes. Alan finds the dilapidated dwelling they used as their hideout. It is deserted. The couple returns and Alan hides in the scullery off the kitchen. Marcel arrives. He says he hid the ransom in Suzanne's flat, and that she found it and won't give it back. Yetta tells Marcel that Clare is dead. The son of the couple has escaped from the house and Yetta plans to make a search for him before they make their getaway.

INSTALLMENT LVIII.

THE LOST BOY.

Without a glance behind, Yetta strode to the entrance, where an obstacle met her in the shape of de Bertincourt who, with revolver drawn, barred her way.

"If you refuse to let me know what you're up to," he declared with an ugly glint in his eye, "what's to prevent my shooting you? I'd do it, by God!—and it would serve you right."

"You white livered cur!" she blazed at him. "You take anything from me. Bah! You make me sick!" She took no notice of the weapon. Instead, with another of her quick changes, she looked him over, all at once craftily astute. "On second thought," she said slowly, "you'll come along with me. Yes, that is better. Pietro is right; it's your affair, this. You'll help me find Jacquot."

"My affair?" he echoed, dazed. "Why mine? I don't——"

Before a word of further objection could be uttered she shepherded her unwilling companions through the door, put out the light, and joined them.

Charnwood sprang out, cursing the luck which had held him here powerless, and determined to make straight for the village to report what he had heard. The party would have vanished before he could reach the out of doors, but that was of small account; since he was unable to follow.

He dashed to the passage, cleared the cellar steps at a bound and, to his relief, found the missing revolver beneath the rubbish. When he reached the garden gate he found it securely fastened as before. All was quiet. The criminals had disappeared, probably to retrieve the idiot boy, though why they had taken de Bertincourt with them was a puzzle he could not solve.

He discovered an old barrel, placed it against the wall, and was about to climb over when a whirring sound pulsated on his ear. An engine hummed in a steady crescendo up the long grade of the hill, neared the common, and three seconds later was chugging at a standstill just outside the garden. He crouched in the shadow of the wall, holding his breath, and waited, tense.

"Who's that—stay as you are or I'll shoot!"

Who was coming here? Had the scoundrels already accomplished their purpose?

Low voices conferred together at the gate. There was fumbling at the latch. Then something scraped the wall near where he was standing, and almost at once the dark mass of a head raised itself above the ledge six feet away. He braced himself, drew his revolver, and, leveling the torch full on the intruder, cried out suddenly:

"Who's that?" Stay as you are or I'll shoot!"

Instantly an English voice came back at him, "Alan, you damned fathead, drop that gun!"

"Tommy!" yelled Charnwood in ecstatic relief.

"Eh! Why the clamor?"

By now a second head had showed itself, and the dazzled eyes of Inspector Maupin blinked in the glare.

"Because," said Charnwood, "there's no one here but me. All three of them cleared off barely ten minutes ago. Sure you didn't pass them?"

"We saw nothing. Three, did you say?"

"De Bertincourt is with them."

"But the girl?"

"She's dead, Tommy. I've just learned what happened. Here, haul me up, and I'll tell you what I know."

A moment later in a hushed voice he made known what seemed to him the essentials of the story. Tommy listened, his arms dropped heavily at his sides, his face contracted with pain.

"So the poor kid was done for in the very beginning?"

"Yes—we couldn't have saved her—no one could. It was an overdose of morphia, just as you said it might be." After a brief pause he burst out, "The swine, the utter swine! Do you suppose he cares, except as it affects him? All he's concerned about is the fortune his aunt promised to leave him if he and Iris agreed to live together. He's frightened for fear he won't get it, that's all. Now you see the full dimensions of his scheme. God, when I think of it!"

"So that's the plan!" cried Tommy, his blue eyes smoldering. He rapidly translated all this to the inspector, who swore under his breath.

"And they have gone together, you say?" he demanded, frowning.

"Then I suppose that is his own car over there——? Look!" He pointed toward the far side of the mere where in a thicket of birches a dim mass showed.

"Then he at least intends to come back," announced Maupin. "But why should he risk being seen in their company? Have you any idea what they mean to do?"

"A sort of one. That boy of the Lepins is at large, and just now a neighbor came in to say he'd seen him in some field at the bottom there, where there's a dangerous stone quarry. I fancy they have gone to look for him, and for some reason which I don't understand, they've dragged de Bertincourt off, too."

The Frenchman shrugged. Plainly this explanation struck him as decidedly fishy. Meanwhile, Tommy was bending over the tires one after the other. A succession of reports sounded, and air released hissed forth.

"That's fixed our chief hero," he declared, shutting up his knife with a snap. "We can hide here and nab him, if you like. But wait! Let me hear again what you said. I didn't quite catch it."

Charnwood repeated his supposition, but the inspector was already striding impatiently back to the waiting car.

"Don't let us waste time, messieurs," he called over his shoulder. "I want to report this at once to the police at Antoine-Eglise. They can hold up the criminals by telegraph or telephone, no matter what direction they have gone."

But Tommy paid no attention.

"Here, I fail to grasp this. Do you mean to say they have fooled about all this time instead of making their escape?"

As coherently as he could, Charnwood described what he had witnessed. "I can only suppose they'd lost that son of theirs and didn't want to go without him. I am positive they'd searched and given it up as a bad job. They only came back to light a fire and burn Clare's clothing."

"Clare's clothing!" shouted Tommy. "What! Twelve whole days after her death? Stop, inspector! I want you to hear this!"

Maupin listened and smiled scornfully.

"Why do you think it was Mademoiselle's garments they destroyed? Did you actually see them?"

"No, but I heard a lot of metal buttons drop on the floor, and I know that the frock she was wearing had buttons down the back."

"Buttons! Many clothes have buttons. This was probably a gown worn by the woman during her stay here, something she didn't wish to be recognised by."

"Still, I'm practically certain they were Clare's," persisted Charnwood, lowering his voice. "There were several articles—the wig, a hat——"

Tommy pinioned his arm. His eyes were narrowed to steel points.

"Hold on, I want to know more about this boy—and what was it you said about a stone quarry?"

"That part of it is true, I can vouch for it. I nearly fell into the quarry myself, and what's more, I ran into the boy, two hours ago, ambling along like a sleep walker. I didn't guess who he was till later."

Tommy exploded like a grenade.

"You saw him? Merciful God! Why didn't you say so at first? And de Bertincourt was ignorant of his daughter's death till he came here tonight? You're sure of that?"

"I watched him receive the news. It was a few minutes later that their friend interrupted them, and it was his tale which apparently made them alter their intention of going off without their son. Judging from their anxiety to get hold of him, it may be that he knows something which they're afraid he'll give away."

[Copyright: 1931: By Alice Campbell.]

[Continued tomorrow.]

HAROLD TEEN—A TART ANSWER PRODUCETH GLOOM

A LETTER FOR YOU, HORACE!
HOT PUPS! I WROTE LILLUMS AN' TOLD HER HOW HAROLD WAS RUNNIN' AROUN' WITH GLORIA!
HEY GANG! HERE'S A LETTER FROM LILLUMS---LISSEN TO HER PAN SIMP!
Horace! You old meanie Tattle tale! To waste your two cents on a letter like that. If you want to know I told Harold to take Gloria places while I was away—Lillums
JUNE 25
Reg. U.S. Pat. Off.; Copyright, 1931, by The Chicago Tribune

There's a Definite Reason Behind a Youngster's Fears

Suggestions for meeting warm weather problems in the care of your baby will be sent by Mrs. Bevans on receipt of a stamped, self-addressed envelope.

BY GLADYS HUNTINGTON BEVANS

Again and again we find it necessary to ring the variations on the old theme of fear. Yesterday there were letters from two parents who had discovered the fear that made their children dread their bath.

Today there is a second letter from a mother who wrote me some time ago that her little girl disliked stories, in fact, wouldn't listen to them. She couldn't understand why, but in time the fear was uncovered, and by skillful handling she had straightened everything out.

"Dear Mrs. Bevans: My husband and I read your articles each day and they are so helpful to us. We have a little girl almost 5 and not only our friends, but people we have never seen before comment on how well she behaves in stores and shows, church, subway or bus.

"Ever since she was tiny we have kept up with your articles and many have been used as she grows older. Last year she would not listen to stories, and I wrote you. You wrote a most interesting article and sent me a copy of it. I learned that what you said was true. A nurse in the hospital had told her the story of the babes in the woods—that was why she didn't like stories [this is a quite horrible story and should never be told to little children]. She wouldn't stay in bed [of course she should have] so when the nurse realized that getting up would hurt her she threatened to tell her that story whenever she found her out of bed!

"I did as you advised and made up stories about her doings. Whenever we were 'lost' for something to do I would tell her: 'Once upon a time there was a lovely little girl whose name was Jane' and she would ask for a story about herself. Later I would tell fairy stories but Jane was always the leading lady. I read to her every night now."

How many things there are that create fear. Fairy tales are great creators of fear in the lives of young children. Incidentally, the foreword in our booklet called "The Littlest Bookshelf" contains suggestions for the kind of reading suitable to each age, and may be helpful if you have young children.

[Copyright: 1931: By The Chicago Tribune.]

NEW YORK SOCIETY

New York, June 24.—[Special.]—Mr. and Mrs. J. Watson Webb will give a dance at their summer home at Westbury in honor of their daughter, Miss Lila Vanderbilt Webb, and their niece, Miss Adeline Havemeyer, debutantes of next season, and also for Miss Frederica Webb, another niece.

Mrs. Daniel Bennett gave a large tea this afternoon at the Sherry-Netherland for Mrs. Leland Orvis, who is sailing in July to pass the remainder of the summer abroad.

Mr. and Mrs. Leonard Thomas of the Hotel Carlyle departed today for Newport, R. I.

A FRIEND IN NEED

BY SALLY JOY BROWN.

Chance to Help a Cripple.

"I am a crippled girl 19 years old. As I am unable to work, I can not buy the clothing I need, and I wonder if you can get some for me. I wear size 32 in a dress and size 3 slippers. My sister needs clothing, too. She wears the same size as I do except in slippers. Her shoe size is 4. S. K."

Girls and young women who are now planning their summer wardrobes should have a garment or two of last year's things to discard. Won't you give them to the K. girls who are so badly in need of wearing apparel?

PATTERNS BY CLOTILDE

[Registered U. S. Patent Office.]

WOMAN'S AND MISS' DRESS.

Sleeveless frocks are decidedly popular this season and this good looking sports model adopts the sleeveless fashion with a simple but smart effect. The collar is rather novel and a contrasting material or color may be used with good effect. Plaits at either side of the bodice at the front combine with the vertical seaming of the skirt to give height to the figure. Shantung, linen, cotton angora mesh, and washable flat silk crêpe make up well.

The pattern, No. 3090, comes in sizes 14, 16, and 18 years, and 36, 38, 40, and 42 inches bust measure. Size 36 requires 3⅞ yards of 39 inch material.

Order Blank for Clotilde Patterns

CLOTILDE PATTERNS,
CHICAGO TRIBUNE, 220 E. 42D ST.,
NEW YORK CITY.

Inclosed find $..... Please send me the Clotilde patterns listed below:

Pattern No..... Size..... Price.....

3090.....

Name .....

Number and Street .....

City .....

State .....

How to Order Clotilde Patterns.

Write your name and address plainly on dotted lines, giving number and size of such patterns as you want. Inclose 10 cents in stamps or coin [coin preferred; wrap it carefully] for each number and address your order to Clotilde Patterns, CHICAGO TRIBUNE, 220 East 42d street, New York City.

DORIS BLAKE ANSWERS

Outlook's Gloomy.

"Dear Miss Blake: I am interested in a young lady to whom I have sent a few letters, but she never answered. Could it be that she is not interested?

"WONDERING."

It looks that way, Wondering.

Being a Doormat Is Hardly the Way to Tame Shrewish Wife

BY DORIS BLAKE.

"I've been married five years. My wife has a terrible disposition. At the slightest thing, she blows up in the air. Then, there is a week of quarreling. I've given in so often that I'm sick of the whole business.

"I like to play cards; she doesn't. That's cause for a fight. I'm no gambler. I play cards with my old dad because he likes to play. I'm told that I go to my mother's too often. I go twice a week. My wife spends part of every day with her mother. I'm told all the time how I neglect her. "Every Saturday night we see a good show and go once during the week. I am, yours truly,

"JUST A DOG."

That signature may be the cue to what's wrong with your domestic picture, brother. Any man who can describe himself as "Just a Dog" is by way of being in the perfect position to be treated as one.

When a man draws one of the quarrelsome, bickering, unreasonable creatures, he has to be a whole lot of a man to survive. He has to speak up early, too, or he's lost. There's much of the same yellow in the unreasonable, hectoring female mate that is characteristic of the male bully. And the treatment for both runs along the same principle. Just show a superior strength and your bully, male or female, weakens.

I suppose the fear of divorce and alimony injustice is what gets into men under these quarreling-marriage circumstances. The men suspect they haven't a change in the world and women do take advantage of that situation, using it as a whiphand, often when they haven't a single intention of carrying their troubles to a judge. They know they have their men cowed and that serves.

There's this about the type—the more she is permitted to have her way, the more tyrannical she becomes. The explanation for which, I believe, is the fact that the woman doesn't want to have her way.

EVERY time you wash your face and hands use this delicately medicated Soap and note how it not only cleanses but also protects the skin. Made of the purest ingredients, Cuticura Soap is ideal for daily use for all the family.

Soap 25c. Ointment 25 and 50c. Talcum 25c. Proprietors: Cuticura Soap & Chemical Corp., Malden, Mass.

Try the new Cuticura Shaving Cream.

A FASHION HINT TO SPORT LOVERS

Don't sacrifice your complexion to your love of sport! Protect your skin . . . keep it smooth and fair with Plough's Peroxide Vanishing Cream. Banish skin congestion (dirt-clogged pores) with Plough's Cleansing Cream, which insures fresh, clear complexion. For nourishing and soothing your skin, use Plough's Cold Cream.

Each of Plough's Peroxide Vanishing, Cleansing and Cold Creams comes in 50c, 25c and 10c sizes.

Plough's BEAUTY CREAMS

Subscribe to The Tribune

You get more —costs less

BLACK HILLS SOUTH DAKOTA

for a WESTERN VACATION

A SUMMER playground of rugged peaks and canyons, pine-clad hills, mountain streams, mosquito-free, tonic air. These picturesque hills have changed but little since the days of Indians and pioneers. Come—rest—play. See the gigantic sculpturing on Mt. Rushmore—bathe in the famed medicinal waters. Inexpensive 1, 2 and 5-day motor coach trips.

Only $36.65 Round Trip from CHICAGO

To Sept. 30. Choice of three routes. Stopover privileges.

Special Bargain Days
July 1 and 15—August 1 and 15

$25.00 Round Trip from Chicago. Good in coaches, also in sleeping cars on payment of usual charges. 15-day return limit.

$82.13 One Week's All-Expense Tour from Chicago. Everything included—rail and Pullman fares, hotel accommodations, all meals, sightseeing trips, etc.

JULY 1 AND 15 ONLY

For information apply
City Ticket Office, 148 S. Clark St., Phone Dearborn 2121
Passenger Information, Phone Dearborn 2060

CHICAGO & NORTHWESTERN RAILWAY

1439E

Every LEBOLT WEDDING RING drastically REDUCED

Was			Today
$ 50	5	diamonds	$ 25
$ 65	7	diamonds	$ 30
$ 80	10	diamonds	$ 35
$125	20	diamonds	$ 50
$160	45	diamonds	$ 85
$175	40	diamonds	$100
$225	33	diamonds	$125

Hand carved Wedding Rings, blossom and wreath design—White gold $5 and up. Platinum $8 and up

THESE RINGS DESIGNED BY MASTER PLATINUMSMITHS OF 10 PER CENT IRIDIUM PLATINUM, SET WITH SELECTED BLUE WHITE DIAMONDS, FULL OF FIRE AND BRILLIANCY. MONEY BACK WITHIN 10 DAYS IS LEBOLT'S GUARANTEE OF SATISFACTION.

WITH THE ANNOUNCEMENT OF A 50 PER CENT INCREASE IN THE COST OF PURE PLATINUM, THESE REDUCTIONS BECOME GREATER VALUES THAN EVER.

A SMALL DEPOSIT WILL HOLD ANY RING UNTIL WANTED

LEBOLT'S

27 NORTH STATE ST.

NEW YORK CHICAGO PARIS

Join in the Big Treasure Hunt!

WHAT TEN-WORD SENTENCE CAN YOU MAKE USING ONLY THE WORDS IN TODAY'S ADS?

The Chicago Tribune will pay

$1000 IN CASH PRIZES

for the Best ORIGINAL

"GOOD TIME CHARLIEGRAMS"

What Is a *Good Time Charliegram?*

A Good Time Charliegram is a sentence of exactly ten words which conveys a timely message of good cheer or sound advice: *"Every time you buy something you help bring back prosperity."* *"The time to stock up is when prices are low."* *"Large savings can be made on nearly everything bought today."* *"When business starts humming prices are bound to rise again."* Do you think you can make up a better Good Time Charliegram than any of these?—using only the words appearing in advertisements in today's Chicago Tribune? Try your hand at it! Read the simple rules and start looking for your words now!

WHAT sentence of exactly ten words can you make up, using only the words appearing in advertisements in today's Chicago Tribune?

This is your last week to try for the $1,000.00 in cash prizes which the Tribune will pay for the best original Good Time Charliegrams. All you have to do is select ten words from any ads in today's Tribune except the Want Ads. Put them all together and the resulting sentence may win for you one of the big cash prizes.

Try it! It's a fascinating game—just like a treasure hunt. Read the simple rules and start looking through the ads now!

THE SIMPLE RULES:

1. The Chicago Tribune will pay $1,000.00 in cash prizes to the persons who send in the best and nearest complete sets of seven (7) original Good Time Charliegrams in accordance with these rules.

2. A Good Time Charliegram is a sentence of exactly ten words which conveys a timely message of good cheer or sound advice. The sentence must be made up of words taken from advertisements EXCEPT Classified or Want Ads, published in a single day's issue of the Chicago Tribune. To indicate where you get each word, simply write down the name of the advertiser following the word. Words are NOT to be taken from the Want Ads.

3. Not more than one word shall be taken from the advertising of any one store, company, or individual. If an advertiser has more than one advertisement in the same issue of the Tribune, only one word from such advertisements may be used in the same Good Time Charliegram. The same word may be used more than once, provided that it is taken from a different advertiser every time it is used.

4. The prizes are as follows:

1st Prize		$250.00
2nd Prize		100.00
Next 2 Prizes	$50.00 each	100.00
Next 4 Prizes	$25.00 each	100.00
Next 25 Prizes	$10.00 each	250.00
Next 40 Prizes	$ 5.00 each	200.00
73 prizes totaling		$1,000.00

5. This offer is open to every one—men and women, boys and girls—except employees of the Chicago Tribune and their families. You pay nothing. Just prove your skill.

6. Good Time Charliegrams are to be submitted in complete sets only. DO NOT send in each day's entry separately. Hold all Good Time Charliegrams until you have the complete set of seven (7). Then send them to "GOOD TIME CHARLIEGRAMS," the Chicago Tribune, Tribune Tower, Chicago, Ill. All entries in the Fifth Series must be received in the Tribune office before 5 P. M. on Wednesday, July 1, 1931.

7. Contestants may submit as many sets of Good Time Charliegrams as they wish, but no contestant will be entitled to more than one prize.

8. You need NOT buy the Chicago Tribune. You may use the yearly files supplied each day in the Tribune to print or submit your entry on a regular sheet of paper. The Tribune may be examined at any of its offices or at public libraries free of charge.

9. The judges will be appointed by the Chicago Tribune. Their decision will be final. In case of ties, duplicate awards will be made to each tying contestant.

Work Out Another Good Time Charliegram from Tomorrow's

Chicago Tribune

THE WORLD'S GREATEST NEWSPAPER

[Copyright: 1931: By The Chicago Tribune]

Average Net Paid Circulation, May, 1931: Daily, in excess of 850,000; Sunday, more than 1,250,000

You may use this handy blank if you wish

GOOD TIME CHARLIEGRAM No. 5 (Fifth Series)

The Good Time Charliegram which I have made up from words appearing in advertisements in today's Chicago Tribune is as follows:

(Write your original Good Time Charliegram on this line.)

Below I have listed each word separately, giving the name of the advertiser from whose advertisement each word was taken.

WORD	NAME OF ADVERTISER (Write in below the names of the advertisers from whose ads each word was taken.)
1.	
2.	
3.	
4.	
5.	
6.	
7.	
8.	
9.	
10.	

(Hold all Good Time Charliegrams until you have made up the complete set of seven.)

BOARD RENEWS LICENSES OF 4 R. C. A. STATIONS

Defy Anti-Trust Ruling of District Court.

[Tribune Press Service.]

Washington, D. C., June 24.—[Special.]—By a vote of 2 to 2 the federal radio commission today granted license renewals to four subsidiaries of the Radio Corporation of America. Dissenting opinions were handed down by Chairman Charles Saltzman and Commissioner Eugene O. Sykes.

Today's action comes in the face of a decision of the District court of Delaware holding that contracts between the Radio Corporation of America and other companies in violation of anti-trust laws. The radio commission was called upon to decide whether 1,409 licenses held by subsidiaries of the Radio Corporation should be revoked when the court refused to review the commission's decision.

Majority Issues Statement.

"It is the opinion of a majority of the commission," a statement issued after the commission's meeting said, "that the judgment of the district court of Delaware in the case of Arthur D. Lord, receiver, against the Radio Corporation of America is not sufficient as is designed in section 31 of the radio act, and it is hereby decided that renewal licenses should not be denied the applicants by the commission June 15, 1931."

Section 31 of the radio act prohibits any firm "finally adjudged guilty" of creating a monopoly.

Buckley Took Bribe.

Commissioner Sykes in his dissenting opinion declared that Section 13 of the radio act was applicable and that the commission should therefore revoke the licenses. "Under this section," he said, "there is no discretion reposed in the commission." He contended that the radio monopoly has used unfair methods in violation of the law.

Testimony leading to show Jerry Buckley, slain Detroit announcer, had received $1,000 from gamblers was offered before the commission today. Buckley's station applied to show cause why WMBC's license should be renewed.

The high power issue in broadcasting, which has dangled before the federal radio commission for ten months, again has been sidestepped by the agency, which today deferred consideration of the question until Jan. 1. The commission, by a four to two vote, adopted a motion postponing the issue for another five months, and possibly longer.

Inquest on Couple Killed by Train Is Continued

An inquest into the deaths of Nicholas Berich and Miss Olga Tehan, both of 226 Canal street, Lemont, who were killed by a Chicago & Alton train, was continued yesterday until July 2 for further inquiry. It was believed at first that they had died in a suicide pact, but evidence supporting that theory was refused at the hearing.

SMOOTH SAILING

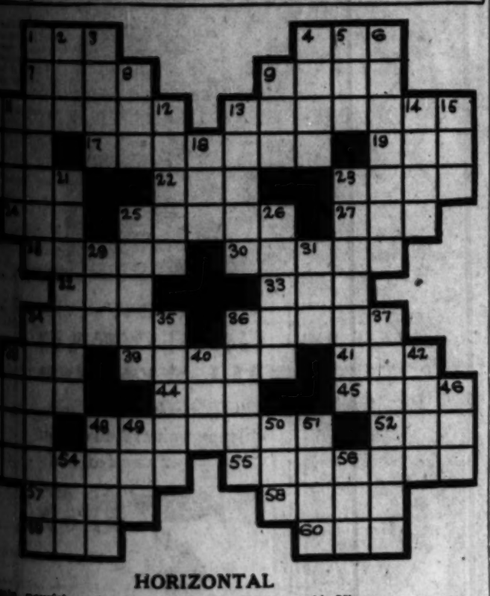

HORIZONTAL

1. Nourishment
5. Cut to fit into a mortise
27. Printing measures
28. Throw for the shoulders
30. Wanderer
32. Boy's name
33. Dance step [Fr.]
34. Inclination
36. Piece of furniture
38. Hawaiian food
39. Artist's standard
41. An ovum
43. Minority political group
44. Vigor
45. Cleansing agent
47. Fish
48. Projection on a seal
52. Bind
53. Flowers
55. Pertaining to the dynasty with which it was attempted to supplant the Manchu dynasty in 1850
57. Bird's dwelling
58. Pedal digits
59. Obtain
60. Hat

VERTICAL

25. Cord
26. Prickly pear
29. Beverage
31. Queen of the fairies
34. Working with an implement
35. President of the confederate states
36. Lure
37. Extreme self-esteem
38. Entreaty
40. Drink
42. Profit
43. Couch
46. Projecting piece
48. Clenched hand
49. Allow
50. Consume
51. Uprising
54. Observe
56. Green vegetable

YESTERDAY'S PUZZLE SOLVED

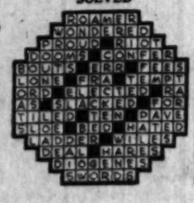

LITTLE ORPHAN ANNIE: It Could Be Worse

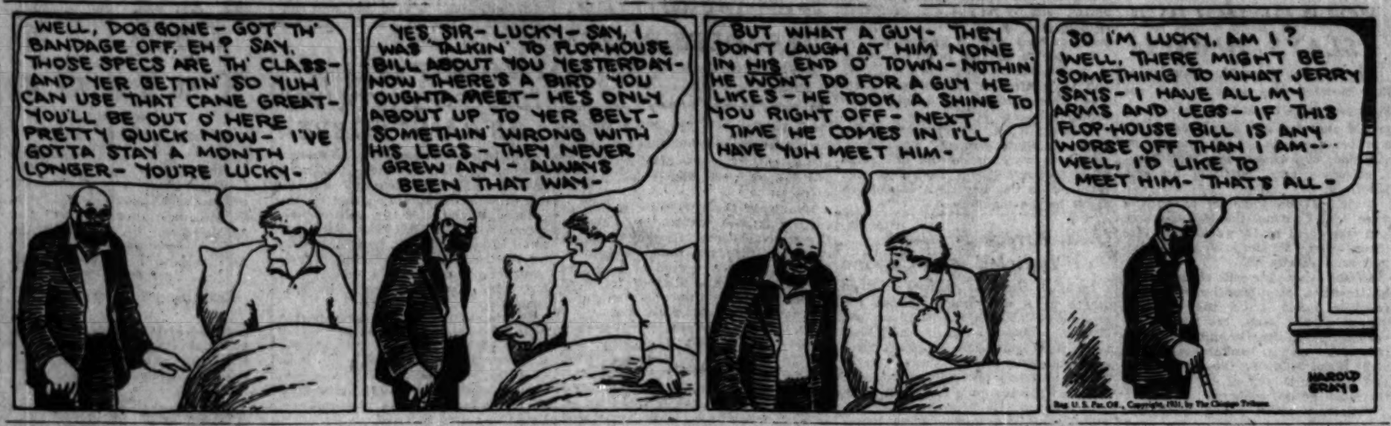
WELL, DOG GONE - GOT TH' BANDAGE OFF, EH? SAY, THOSE SPECS ARE TH' CLABB - AND YER GETTIN' SO YUH CAN USE THAT CANE GREAT - YOU'LL BE OUT O' HERE PRETTY QUICK NOW - I'VE GOTTA STAY A MONTH LONGER - YOU'RE LUCKY -
YES SIR - LUCKY - SAY, I WAS TALKIN' TO FLOP-HOUSE BILL ABOUT YOU YESTERDAY - NOW THERE'S A BIRD YOU OUGHTA MEET - HE'S ONLY ABOUT UP TO YER BELT - SOMETHIN' WRONG WITH HIS LEGS - THEY NEVER GREW ANY - ALWAYS BEEN THAT WAY -
BUT WHAT A GUY - THEY DON'T LAUGH AT HIM NONE IN HIS END O' TOWN - NOTHIN' HE WON'T DO FOR A GUY HE LIKES - HE TOOK A SHINE TO YOU RIGHT OFF - NEXT TIME HE COMES IN I'LL HAVE YUH MEET HIM -
SO I'M LUCKY, AM I? WELL, THERE MIGHT BE SOMETHING TO WHAT JERRY SAYS - I HAVE ALL MY ARMS AND LEGS - IF THIS FLOP-HOUSE BILL IS ANY WORSE OFF THAN I AM... WELL, I'D LIKE TO MEET HIM - THAT'S ALL -
HAROLD GRAY

Reg. U. S. Pat. Off., Copyright, 1931, by The Chicago Tribune

YOUTH HELD FOR MANSLAUGHTER IN AUTO DEATHS

James Wood, 17 year old Gary high school student, of 449 Bridge street, was held yesterday on charges of manslaughter and leaving the scene of the auto accident Tuesday night in which Thomas Fitzhugh, colored, and his wife were killed. Wood's three companions, Edward Tockstein, 18 years old, Elaine Maley, 16 years old, and Frances Eckles, 17 years old, also Gary high school students, were released on bonds of $500 each on charges of being accessories. Wood's bond was set at $2,500, but he was unable to furnish it.

Three deaths in Cook county raised the 1931 automobile toll to 525. The victims:

Frank Fantanetta, 3 years old, 1562 Orchard street. Died in the North Avenue hospital of injuries received Tuesday when he was struck by an automobile driven by Edward Faulkner, 27 years old, 1342 North Cicero avenue, in front of the boy's home.

Lucille Oram, 6 years old, 68 West Oak street. Fatally hurt while playing in an alley near her home when she was struck by a truck driven by Frank Tanzillo, 27 years old, 849 North Oakley avenue. Tanzillo was held.

Miss Ann Badner, 20 years old, 5642 South Halsted street. Died in the St. James hospital in Chicago Heights of injuries suffered in a collision Sunday afternoon at Torrence avenue and the Lincoln highway, in which Miss Jeanne Tyne, 35 years old, of the Wacker hotel, 109 West Huron street, was killed.

$4,500,000 ESTATE OF J. L. LAWLER GOES TO SISTERS

John J. Lawler, live stock commission man, who died June 20, left an estate in excess of $4,500,000, it was stated yesterday when his will was admitted to probate by Oscar S. Caplan, assistant to Probate Judge Henry Horner.

The entire estate is left in the form of an elastic trust fund to his two sisters, Miss Mary Agnes Lawler, who lived with him at 4843 South Park way, and Mrs. Katherine F. L. Himrod, 219 Lake Shore drive.

According to Attorney James G. Porter, representing the estate, it consists of $265,000 in personal property and $4,235,000 worth of real estate. Mr. Lawler invested all of his surplus cash in farm lands, the attorney stated, and at the time of his death owned approximately 35,000 acres of land in Illinois and Indiana.

$5,800,000 Voted for Belgian Defense Scheme

BRUSSELS, June 24. — (AP) — The Liberal Catholic majority in the chamber of representatives today voted a $5,800,000 special credit to be spent this year on the Belgian fortifications scheme.

In the Air Tonight

TONIGHT'S FEATURES.

6:15 to 6:30—Dennis King. WBBM.
7 to 8—Rudy Vallee. W-G-N.
7 to 8:30—Arco Birthday party. KYW.
8:30 to 9—Detective story hour. WBBM.
9 to 9:30—"Grave and Gay." W-G-N.
9:30 to 9:45—Fortune builders. WBBM.
10:15 to 10:30—The Stebbins boys. W-G-N.
10:30 to 11—Old Stagers memories. WENR.
10:30 to 11:30—Wayne King and Herbie Kay. W-G-N.

CHAIN FEATURES.

6:30 to 6:45—Phil Cook. WENR.
6:30 to 6:45—Daddy and Rollo. WBBM.
6:45 to 7—Camel quarter hour. WMAQ.
7:15 to 7:30—Rin Tin Tin. WLS.
7:30 to 7:45—Kaltenborn edits the news. WMAQ.
7:30 to 8—Salada Salon orchestra. WIBO.
7:45 to 8—Hamilton Watch program. WJJD.
8 to 8:15—Premier chefs. WBBM.
8:30 to 9—Maxwell House ensemble. KYW.
8:30 to 9—Jack Frost Melody moments. WIBO.
9 to 10—Lucky Strike Dance orchestra. WENR.
9:30 to 9:45—Clara, Lu, 'n' Em. W-G-N.
9:45 to 10—Peters parade. WBBM.
10:15 to 10:30—Literary Digest topics. WENR.
10:15 to 10:30—Arthur Pryor's band. WMAQ.

TWO VOLCANOES IN JAPAN ERUPT; FOLLOW QUAKES

TOKIO, June 24.—(AP)—The eruption of two more volcanoes in Japan was reported today by the Vernacular Press, making a total of four which have burst into activity within a week, two of them in conjunction with earthquakes.

Mount Iogatake, "Sulphur Mountain," in Gifu prefecture, and Mount Hachido on Kuchiyerabu island, south of Kiushiu island, were the volcanoes mentioned in today's reports.

Hachido was said to have burst out Monday morning to the accompaniment of earthquakes. Two eruptions came in quick succession. A village of 70 houses was said to have suffered heavily, falling ashes driving townspeople away. Crops on the island were reported ruined.

Iogatake is near Mount Yakegatake, which erupted violently yesterday just before an earthquake which shook Tokio and the coast line of several adjacent prefectures. Mount Asama, not far from Yakegatake, erupted Monday.

3 Bandits Sentenced for Robbing Taxicab Drivers

Three robbers who preyed on taxicab drivers were sentenced to Joliet prison by Judge Joseph B. David in Criminal court yesterday. Arthur Thaap, 27 years old, and Arthur Kloop, 31 years old, entered pleas of guilty of one charge of larceny and were sentenced to one to ten years each. Matthew Seiwert, 27 years old, chose to go to trial before the judge. He was convicted on three charges of robbery and sentenced to one to twenty years on each charge, the sentences to run consecutively.

Britons Fly to Warsaw and Back in 15½ Hours

CROYDON, England, June 24.—(AP)—The British flyers, Neville Stack and J. R. Chaplin, landed here tonight from Warsaw, having completed a round trip flight between England and the Polish capital in about 15½ hours. They left Hestun airdrome early this morning, reached Warsaw at a little after noon, and left there two hours later. They used a British mail plane, averaging 130 miles an hour.

Tries to Fix Radio Aerial; Falls 4 Floors and Lives

Stumbling while trying to repair a radio aerial, Carl Anderson, 35 years old, toppled early this morning from the roof of the four story building at 19 West Ohio street. He was taken to the Henrotin Memorial hospital by Chicago avenue police. His condition is critical.

Iowa Thermometer in Sun Blows Up Recording 118

Cedar Rapids, Ia., June 24.—[Special.]—The Rude Motor company, which has a large thermometer exposed to the sun, and which is supposed to register a temperature of 122 degrees, said that when 118 degrees was registered today the glass bulb blew up.

TONIGHT
and every night EXCEPT Saturdays and Sundays
Over W G N 10:15
Daylight Time
The STEBBINS BOYS
Esley, John and Captain Bill
Your old favorites back again!
Swift's Premium Hams and Bacon

LABOR OFFICIAL DEFENDS DOLE IN LECTURES SERIES

Unemployment insurance in England does not encourage idleness and the dole system is not sapping the morale of the British workers, according to E. J. Phelan, chief of the diplomatic division of the international labor office at Geneva, Switzerland.

In a lecture at the third session of the Norman Wait Harris Foundation at the University of Chicago, Mr. Phelan cited the latest figures of the British ministry of labor, showing that out of 12 million insured workers, 35 per cent of the men and 43 per cent of the women have drawn no benefit up to the end of 1930, although many of them have been insured for more than ten years.

In the period 1922 to 1930, the Phelan analysis sets forth, the record of unemployment benefits paid shows 30 per cent of the men and 40 per cent of the women drew benefits in only one year out of the seven. Fifty per cent of the men and 60 per cent of the women drew benefit at some time in not more than two years of the seven. Only 1 per cent of the men and 0.3 per cent of the women drew benefits in each of the seven years.

The analysis showed that less than 5 per cent of the men, about 120,000, had been continuously unemployed for a year or more. Mr. Phelan also submitted figures showing an increase in savings of persons of small means in England.

Hold Funeral Rites Today for Policeman Johnson

Motorcycle policemen from the park systems of the city and the county highway police will act as escort for the funeral services for Motorcycle Policeman Thomas J. Johnson, who was fatally injured in an accident on Sunday. Funeral services will be held from the home of his parents at 6500 South May street to St. Brendan's church at 9 o'clock this morning. Policeman Johnson is survived by his widow, Jean, and his parents, Mr. and Mrs. Thomas Johnson.

Arrested Wife Calls Her Husband; He's Jailed, Too

Stanley Wisnieski, a city license inspector, yesterday arrested Mrs. Margaret Ruppert, 5342 Washington boulevard, on the charge that her automobile bore a stolen city vehicle tag. She telephoned her husband, Edward, to come and post bail for her at the Chicago avenue police station. He came. Wisnieski was still on the job. He arrested the husband, charging that Ruppert's car, too, bore a stolen tag.

20 PLANES GROUNDED BY U. S. PERMITTED TO RESUME FLIGHTS

Washington, D. C., June 24.—[Special.]—Col. Clarence M. Young, assistant secretary of commerce for aviation, today announced that 20 of the 36 Fokker F-10 and F-10A type monoplanes suspended from passenger service over various air lines of the country on May 2 had been permitted to resume passenger service. Five other planes, he said, are being reconditioned and will soon be presented to the department of commerce for inspection and approval. Doubt was expressed whether the remaining 11 planes would eventually be reinstated.

The announcement said that all of the 20 planes had been reconditioned and that the ailerons had been statically balanced by counterweights. This latter phase constituted the "aerodynamical characteristics" quality mentioned by Col. Young at the conclusion of a four day conference with Anthony H. G. Fokker and associates following published reports of the "grounding" order.

It was also said that the reconditioning process had disclosed the need of certain replacements inside the wooden wing design of the majority of the reinstated planes.

Council Votes Resolution on Walter Strong Death

The city council yesterday passed a resolution of condolence on the death of Walter A. Strong, late publisher of the Daily News, who died suddenly on last May 10. The resolution, which praised the work of Mr. Strong, was drawn by a committee of aldermen named by Mayor Cermak. Those on the committee were John A. Massen [48th], Jacob M. Arvey [24th], and John J. Coughlin [1st]. The resolution declares that Mr. Strong "gave freely of his time and energy in the promotion of public movements beneficial to Chicago and its people."

Brakeman Killed When He Steps in Path of Train

Fred Anderson, 35 years old, 4840 Concord place, a fireman for the Chicago, Milwaukee, St. Paul and Pacific railroad, was killed yesterday afternoon when he stepped from behind a signal tower in the path of a west bound Milwaukee suburban train at Spaulding avenue. The engineer, Richard Folger of Libertyville, notified Austin police.

POSTAL TELEGRAPH

Postal Telegraph Offices are a source of ready funds for every holder of A. B. A. Cheques.

NOW
A. B. A. CHEQUES FROM POSTAL TELEGRAPH OFFICES

Supplementing the service of thousands of banks throughout the United States and abroad, Postal Telegraph now offers you the opportunity of purchasing and cashing A. B. A. Cheques at Postal Telegraph Offices.

A. B. A. Cheques are negotiable everywhere. They are safe, convenient, inexpensive...easy to buy...easy to use. They insure the funds you carry. If they are lost or stolen your money is refunded. Get them at your own bank...or at Postal Telegraph Offices. Cash them at Postal Telegraph Offices any hour of the day or night the office may be open.

• • •

Postal Telegraph is the only American telegraph company that offers a world-wide service of coordinated record communications under a single management. Through the great International System of which Postal Telegraph is a part, it reaches Europe, Asia, The Orient over Commercial Cables, Central America, South America and the West Indies over All America Cables, and ships at sea via Mackay Radio.

Everywhere is at the end of a POSTAL TELEGRAPH line

THE INTERNATIONAL SYSTEM
Postal Telegraph
Commercial Cables · All America Cables · Mackay Radio

WGN
The Chicago Tribune Station on the Drake Hotel
416.4m-720k

Rudy Vallee's Find
Frances Langford, the Florida crooner, whom Rudy discovered on his tour, will sing with him tonight on the FLEISCHMANN PROGRAM
7 p. m.

"HAPPY ENDINGS"
Were you ever curious about the stories behind the want ads? Then listen to this program and be thoroughly entertained.
8:30 p. m.

"SINGING SANDS"
They bring the waltz rhythms of "The Red Mill" and "The Merry Widow" to grace the dinner hour.
6:20 p. m.
Sponsored by the Michigan City Chamber of Commerce

BASEBALL
Double Header Today
The Sox and the Yankees play off another of their "called on account of cold weather" games from earlier in the season. Listen at
1:20 p. m.
Sponsored by Henrici's Restaurant

Uncle Quin's PUNCH AND JUDY SHOW
The favorite of thousands of children everywhere. In this period the children will learn how they can get a chance to broadcast from W-G-N.
6:05 p. m.
Sponsored by Tastyeast

DETAILS OF TODAY'S W-G-N PROGRAM
Thursday, June 25
(Central Daylight Saving Time)

DAYTIME

7 to 8:30—"On the 8:15"; Morning Devotions; Cheerio; Gene and Glenn; Morning Glories.
8:30 to 8:45—Leonard Salvo, organist; Weather Forecast; Estimated Live Stock Receipts.
8:45 to 9—A. & P. Food Program.
9 to 9:15—Leonard Salvo, organist; First Hog Flash.
9:15 to 9:45—Digest of the Day's News.
9:45 to 10—Tom, Dick and Harry.
10 to 10:30—American Institute Programs.
10:30 to 10:45—Tonecasters: Classical Program.
10:45 to 11:50 — Olaf Hjerth, tenor; Richard Mann, baritone, "Painted Dreams," 11:20.
11:50 to 12—Good Health and Training: Infant Welfare Society.
12 to 12:30—Billie Allan Hoff, contralto; and Leonard Salvo.
12:30 to 1—Luncheon Concert: Drake Concert Ensemble; Blackstone Musicians.
1 to 1:20—Mid-Day Services: Dr. John L. Dickson, speaker. "Is the Religion of Jesus Practical?"
1:20 to 5—Baseball: Sox vs. New York Double Header. Sponsored by Henrici's Restaurant.
5 to 5:15—Tonecasters.
5:15 to 5:30—"The Singing Lady." Sponsored by Kellogg Co.
5:30 to 5:45—"Betty and Bob." The Borden Hill Certified Milk Program.
5:45 to 6—Little Orphan Annie. Sponsored by Ovaltine.
6 to 6:05—Leonard Salvo, organist.
6:05 to 6:20—Uncle Quin's Punch and Judy Show. Sponsored by Tastyeast.
6:20 to 6:30—"Singing Sands." Sponsored by Michigan City Chamber of Commerce.
6:30 to 6:45—Goldenrod Dinner Dance.
6:45 to 7—Harold Teen. Sponsored by "Seventeen."

EVENING

7 to 8—Bulova Correct Time; Fleischmann Hour with Rudy Vallee.
8 to 8:10—"Old Time Favorites."
8:10 to 8:30—The Clef Barons.
8:30 to 8:40—"Happy Endings."
8:40 to 9—Earl Burtnett and His Orchestra.
9 to 9:30—"Grave and Gay."
9:30 to 9:45—The Super Suds Girls: "Clara, Lu 'n' Em."
9:45 to 10—"The Dream Ship."
10 to 10:10—Tomorrow's Tribune.
10:10 to 10:15—"March Time."
10:15 to 10:30—"The Stebbins Boys."
10:30 to 11—Wayne King and His Aragon Orchestra.
11 to 11:30—Bulova Correct Time; Herbie Kay's Orchestra from the Trianon.
11:30 to 1:30—Bill Donahue's Drake Hotel Orchestra and Earl Burtnett and His Orchestra from Lincoln Tavern.

CEMETERIES.
ELM LAWN CEMETERY,
"THE CEMETERY BEAUTIFUL."
Phone Elmhurst 10.

MILWAUKEE BOY IS KILLED UNDER WHEELS OF TRAIN

Pipersville, Wis., June 24.—[Special.]—Sigman Stasziak, 18, 2341 South 15th street, Milwaukee, was killed here today when he attempted to get off a freight train on which he and two companions were stealing a ride.

According to one of Stasziak's companions, he lost his footing when he alighted and fell under the moving cars.

The body was taken to the Boyd undertaking parlors in Watertown, while officials notified relatives in Milwaukee of the death.

The three were westward bound and had alighted from the train to obtain something to eat.

HERO OF LIEGE DROPS DEAD IN BELGIAN THEATER

BRUSSELS, June 24.—(AP)—Gen. Bertrand, famous for the defense of Liege, and the Yser campaign in the world war, dropped dead in a theater here tonight.

He was a national hero of Belgium, credited with delaying the Germans ten days at Liege while Marshal Joffre re-formed the lines of the French army in defense of Paris.

He was 74 years old. In August, 1914, King Albert raised him to the rank of full general for meritorious conduct in the face of the enemy. He was a second lieutenant in the Belgian army at the age of 20 and became a major general in March, 1914.

"How do you do, Funy Frostys, how do you do?"
Tune in on WBBM Thursdays, 5:45 P.M.
FUNY FROSTYS
TRADE-MARK REG.
Sweet . . . Cold . . . Easy to Hold
5¢ Everywhere
At all Drug and Confectionery Stores

HURSEN Funerals and Chapels

Hursen Funerals are famous for unmatched elegance, superb automobile equipment, unusual fineness of service, and the most spacious and beautiful Organ Chapels in America. Nevertheless, Hursen Funerals cost less! There is no charge whatever for the use of any one of the Hursen Chapels. There are three Organ Chapels, within easy reach, on the North, South and West Sides. The North Side Chapel, recently remodeled, is the finest of its kind in this country. In each Chapel there are private compartments for families, societies and lodges. No extra charge for use of finest automobiles. No matter where you live, call

Hursen
West—2346 W. Madison St. Ph. WEST 0100
North—929 Belmont Av. Ph. WELlington 1724
South—1520 S. Michigan Ph. CALumet 4620
Chicago's Independent Funeral Director

FINER IDEALS OF SERVICE
Caskets as Low as $25.00
63rd & Harvard
Phone Wentworth 0025
Lain & Son
UNDERTAKERS

DEATH NOTICES

GRIFFIN—Mary B. Griffin, nee Ridge, beloved wife of Dennis J., sister of George J., William R., Mrs. Grace Boulton, and the late James, loving foster mother of Dennis, Mary, William, James, Francis Ridge. Funeral Saturday, June 27, 9:30 a. m. from late residence, 3041 West Grand-av., to St. Cyprian's church, River Grove, Ill., where solemn requiem high mass will be celebrated. Burial Mount Carmel.

HACKER—Arthur R. Hacker, aged 45 years, of 1617 Central-av., Wilmette, beloved husband of Frances, nee Stock, fond father of Annette, beloved son of Mrs. W. Schaski, fond brother of the late John, stepbrother of Mrs. Ida Schs. Funeral Friday, 1:30 p. m., from the residence. Masonic services at Rosehill under the auspices of Community lodge, No. 1005, A. F. & A. M.

HALLER—Lina Haller, suddenly, June 22, at Des Plaines, Ill. Remains at funeral home, 4903-05 Lincoln-av. Funeral Friday, June 26, 1:30 p. m., at chapel. Interment Irving Park Memorial cemetery.

HANSEN—Mary A. Hansen, beloved wife of the late Rasmus Hansen, fond aunt of Lila Beimer. Funeral Friday, June 26, 1:30 p. m., at Rosehill cemetery chapel.

HERLOFSON—Ole B. Herlofson, June 20, 1931, beloved husband of the late Anna M., dear father of Theodora, and Clarence. Funeral Friday, at 2 p. m., at chapel, 4225 Armitage-av. Interment Mount Olivet.

HERLOFSON—Anna M. Herlofson, June 20, 1931, suddenly, beloved wife of the late Ole B. and dear mother of Theodora and Clarence. Funeral Friday, at 2 p. m., at chapel, 4225 Armitage-av. Interment Mount Olivet.

HOOD—Emma Hood, beloved wife of Frederick, fond mother of Mrs. Alice Scott, Mrs. Nellie Ball, Miss Anna Hood, Mrs. Lillian Higgins, Mrs. Elsie Egreit, Samuel and Charles Hood. Funeral Friday at 2:30 p. m. at residence, 7139 Normal-blvd. Interment Mount Greenwood. Stewart 0470.

JESKE—Albert W. Jeske, beloved husband of Dorothe Goellner, fond father of Herman and Mrs. Anna Klasen, brother of Mrs. Bertha Lindemann. Funeral Friday, at 1:30 p. m., from late residence, 5117 N. 81st-av., Maywood, to St. Paul's Evangelical Lutheran church, Melrose Park. Interment Oakridge.

LAY—Pauline Meagher Lay, June 22, 1931, wife of Robert G. of Greenwich, Conn., daughter of the late James F. and Pauline Hayes Meagher, sister of Dr. Richard Hayes Meagher, Mrs. John Leslie Grant, and the late James F. Meagher Jr. Services at St. Mary's church, Greenwich, Conn. Interment Mount Olivet cemetery, Chicago, Ill., Thursday, June 25, 1931, at 9 a. m.

LAYMAN—Jean Layman, beloved daughter of Ray and Mary, nee Kearns; sister of Patricia and Valerie. Funeral Thursday at 2:30 p. m. at late residence, 4040 Fulton-st. Interment private at Mount Carmel. Phone Kedzie 1094.

LE MESSURIER—Harvey D. Le Messurier, June 24, late of 10330 Leavitt-st., beloved husband of Mildred, nee Newsam, father of Thomas Charles and Elizabeth Mildred. Funeral at Harris funeral home, Pontiac, Ill., Saturday, June 27, at 2 p. m., central standard time.

LOWE—Laura L. Lowe, passed on June 23, 1931, beloved wife of Warren Lowe. Funeral services at chapel, 2701 N. Clark-st., Friday, at 1:30 p. m.

MACKINNON—John Mackinnon, beloved husband of the late Julia and father of Reba, 1221 Carmen-av. Interment Forest Home cemetery, Milwaukee, Wis. Services Friday, June 26, at 2:30 p. m.

MANHOLD—Tassila Manhold, June 23, 1931, beloved father of Lena Bergmann, grandfather of Helen, Alfred and Robert. Funeral services at home, 3027 N. Newland-av., Friday, at 2 p. m. Interment Graceland.

M'COY—Charles Richard McCoy, June 22, 1931, of 236 Marion-st., Oak Park, beloved husband of Marie, father of Charles Allen, son of Charles and Harriet McCoy brother of Ellwood S. Funeral Thursday, 3 p. m., at funeral home, 315-320 N. Central-av., Austin. Interment Forest Home.

McTIGHE—Annie McTighe, nee Fitzmaurice, beloved wife of the late James, fond mother of Mrs. Mary E. Crokke and Thomas McTighe. Funeral Friday, June 26, 9 a. m., from residence, 5851 S. Throop-st., to St. Kilian's church. Burial at Mount Olivet.

MEYER—Amelia Meyer, nee Lemm, June 23, 1931, in her 85th year, beloved wife of Matthew, fond mother of John J., Matthew M., Mrs. Mildred Halperin, Mrs. Lucy Meyer, Mrs. Anna Schultz, Gertrude, Frank, Henry and the late Hazel Meyer. Funeral from her late residence, 1006 N. Monticello-av., Saturday, June 27, at 9 a. m. to St. Boniface church. Interment All Saints cemetery.

NIELSEN—Christine Nielsen, beloved wife of Hother, fond mother of Doris, sister of Mrs. Medea Petersen, and Mrs. Laura Jensen. Funeral services Friday, June 26, at 1 p. m., at chapel, 936 N. 47th-st., to Oakwoods cemetery.

PERRY—James J. Perry, husband of the late Mary Ann Perry and father of Edwina C. Perry, residence, 2956 Jackson-blvd. Services at Rosehill cemetery chapel, Thursday afternoon at 2:30. Kindly omit flowers.

RAMSAY—Lilla Ramsay, wife of the late James Ramsay, mother of Mrs. C. M. Lloyd and Charles M. Stevenson. Funeral services at chapel, 200 E. Erie-st., 2 p. m., Friday. Interment Mount Greenwood cemetery. Private.

ROTHSCHILD—Minna Straus Rothschild, of Louisville, Ky., beloved wife of Emanuel A. Rothschild, devoted mother of Mary and Edward, loving daughter of Mr. and Mrs. Maurice U. Straus. Funeral Friday, June 26, at 10 a. m. at chapel, 936 E. 47th-st. Interment Rosehill.

SCHLESSINGER—Freda Schlessinger. The dedication of the monument of Freda Schlessinger will be held at Anshe Emes cemetery, Waldheim, Sunday, June 28, 1931, at 2 p. m. sharp.

VANNATTA—Edwin I. Vannatta, husband of Mattie A., nee Barnard, father of Mrs. Edna Nissen, Dixon, Mo.; Mrs. Hattie Burton, Richmond, Ill.; Irvin J., Oak Park, Ill.; brother of Ezra Vannatta, San Francisco, Cal. Funeral Thursday, 2 p. m., at late residence, Lake Elizabeth, Twin Lakes, Wis. Interment Richmond, Ill. Member of Richmond, Ill., lodge No. 143, A. F. & A. M. Retired Chicago police sergeant. Member Policemen's Benevolent association. San Francisco papers please copy.

WALKER—John Walker, infant son of William R. and Eva May Binder Walker, brother of Robert W. Walker. Parents' residence, 4143 N. Mason-av. Funeral private, Wednesday, June 24, at Calvary cemetery.

WEGAT—Agnes C. Wegat, beloved wife of Louis A., dear fond mother of Ruth Wegat, sister of Ernest and Adolph Ketzler, Mrs. Emma Schulz, and Mrs. Martha Bushnick. Funeral Friday, June 26, at 2 p. m., at late residence, 2917 Eastwood-av. Interment at Concordia cemetery.

WILBUR—George W. Wilbur, beloved husband of Ellen, father of Mrs. Llewellyn Jones of Chicago and brother of Albert M. Wilbur. Funeral Thursday, at 4 p. m., at late residence, 1024 Superior-st., Oak Park. Interment Belvidere, Ill.

DEATH NOTICES

In Memoriam.

DOYLE—Bertha Helen Doyle. In memory of my beloved wife, who passed on three years ago today. J. D. DOYLE.

MASON—Fay Calhoun Mason. In tenderly loving memory of Fay Calhoun Mason, who died three years ago today, June 25, 1928. HER HUSBAND AND CHILDREN.

ABRAHAMSON—Edmund Abrahamson, late of 723 Junior-ter., beloved husband of Theresa, fond father of Harold, Elinor, and the late Marvin. Funeral Thursday, June 25, at 2 p. m., at Temple Emanuel, 701 Buckingham-pl. Interment Rosehill cemetery. Please omit flowers.

ANGELL—Marion Isabel Watrous Angell, at her residence, 47 Hillhouse-av., New Haven, June 23, 1931, wife of President James Rowland Angell of Yale university. Funeral will be held in Trinity Episcopal church Thursday afternoon, June 25, at 2:30 o'clock.

BARNIVILLE—Simon P. Barniville, beloved husband of Mary C., nee Flynn, fond mother of F. W. Barniville of Pittsburgh, Pa., Mrs. Dorothy Timmons, and Mrs. Margaret Marshall. Funeral Friday, June 26, at 9 a. m., from late residence, 1523 E. 74th-pl., to St. Lawrence church. Interment Holy Sepulchre, Bloomington, Ill., papers please copy.

BONO—Constantino A. Bono, beloved husband of Enrica Canepa Bono, fond father of Albert J. and Marie E. Bono, Mrs. Desmond Gearon, John V. and James P. Canepa, brother of Mrs. James Gremo and Peter Bono. Funeral Friday, 9:30 a. m., from residence, 525 Wrightwood-av., to Church of the Assumption. Interment Calvary cemetery.

BROWN—Thomas S. Brown Jr., 3240 Sheridan-rd., June 24, 1931, husband of Grace K. Brown, brother of Walter G., Clement G., Nellie G., and Jessie L. Brown. Services Saturday morning, June 27, at 4036 Clifton-av., Cincinnati, O. Interment Spring Grove cemetery.

BURRELL—Mrs. Sarah P. Burrell, suddenly, June 24, 1931, at the home of her niece, Mrs. William P. Adams, 6026 Constance-av., Mrs. Burrell was the wife of the late Louis F. Burrell, mother of Mrs. David B. Graham, Joliet, Ill., Mrs. Harry Swayne, Pelham, N. Y., and Edward Burrell, Milwaukee, Wis. Interment Friday afternoon, Freeport, Ill.

CHAPMAN—Robert Granger Chapman, June 22, beloved husband of Katherine Geary Chapman, fond father of Jack, son of Frank E. Chapman and the late Ivanette Dickey Chapman. Funeral services at the home of Mr. and Mrs. J. E. McGraph, 34 S. Menard-av., Friday at 10 a. m. Interment All Saints.

DANIELS—Harriet Seymour Daniels, widow of the late Francis Barrett Daniels, formerly of Evanston, mother of Mrs. Philip Wyatt Moore of Hubbard Woods, and Mrs. Frank Harvey Elmore of Narrat Point, R. I. Services at 1031 Fishers lane, Hubbard Woods, Thursday afternoon at 3 o'clock. Burial at Grafton, Va. Dubuque please copy.

DOWNING—Sarah C. Downing, 537 Deming-pl., June 24, 1931, mother of Frank B. and Bertha Downing and Mrs. Ethel D. Young. Services at convenience of family.

ECKERT—Katherine M. Shea Eckert, beloved wife of the late William J. Eckert, fond mother of James, William, Loretta and Katherine, at residence, 3807 W. 60th-pl. Funeral Friday, 9 a. m., to St. Nicholas of Tolentino church. Interment Mount Olivet.

FORCE—Rylie H. Force, age 62 years, 8114 Knox-av., Niles Center, dearly beloved husband of Stella, nee Carver, fond father of Lyndon C., grandfather of Jacky. Funeral Friday, 2:30 p. m., at funeral home, 8057 Niles Center-rd., Niles Center. Interment Ridgewood cemetery. Information phone Niles Center 365.

GRANT—Emmett W. Grant, June 24, 1931, beloved husband of Frances, nee Picha; fond father of Robert Emmett, son of Michael and the late Carrie Grant, brother of Raymond S. J., Daniel, Margaret, and Mrs. Lillian G. James. Funeral Saturday, June 27, at 10 a. m. from father's residence, 4949 Midway Park-av., to St. Lucy's church. Interment Mount Carmel. Member of Intl. Bro. of Elec. Wkrs., No. 134.

GREENACRE — Doris Greenacre, June 24 late of 5212½ Drexel-av., fond daughter of Helen Greenacre, sister of Mrs. Nellie Sterling, and Mrs. Dudley R. Bell of Vancouver, B. C. Funeral services at Memorial chapel, 633-st. and Evans-av., Friday, June 26, at 1 p. m. Interment Oakwoods.

"DEAD" IOWAN WHO RETURNED CALLED INSANE

Doctors Find a Dent in His Head.

Des Moines, Ia., June 24.—(AP)—Further efforts of authorities to solve the mystery of the disappearance of John M. Smith, Perry insecticide manufacturer, who was found bound and gagged near Gardner Monday night, appeared definitely blocked today by the opinion of medical experts that Smith is of unsound mind.

After four hours' fruitless questioning of Smith this morning, authorities called upon Dr. George Donohoe of Cherokee and Dr. Max E. White of Clarinda, heads of state hospitals for the insane in their respective cities, to examine Smith. They found he is suffering from a skull fracture which depressed his brain. The fracture resulted from an injury received while working for a railroad near Norfolk, Neb., in 1923.

Investigation of his war record showed that Smith had been discharged in 1918 as a sufferer from dementia praecox.

Smith was reunited today with his wife and 11 year old son, Leo, whom he had not seen since he disappeared after his burning truck and a charred body erroneously believed to be his were found near Denison Feb. 2.

James E. Risden, chief of the bureau of investigation, questioned Smith and his wife separately before bringing them together. Smith was unable to relate any details as to the burning of his auto, the identity of the body, or his whereabouts since, even after his wife had pleaded with him to tell his story.

Smith was taken to the Dallas county jail at Adel tonight and will be returned here tomorrow for further examination by Dr. Donohoe.

Risden said the technical charge of attempting to defraud insurance companies holding more than $50,000 policies on his life would not be pressed at this time.

BILL ASKS CLOSED BANK'S DIRECTORS FOR AN ACCOUNTING

A bill for an accounting against Edward C. Hart, director and president of the defunct Fidelity Trust and Savings bank, and ten other directors was filed yesterday in the Circuit court by Otto E. Widmaier, a stockholder. The bank closed on Dec. 21, 1929, transferring its assets to the Uptown State bank.

The bill, drawn by Attorney Francis X. Busch, alleges that failure of the directors to exercise ordinary diligence in making loans resulted in losses of more than $250,000. It asks that the directors pay the losses and that the bank's books be impounded for evidence.

Widmaier asserts that the directors were warned in 1927 that $382,000 worth of outstanding junior mortgages were unsound investments. In 1928, despite the warning of the state auditor, these loans increased to $658,519, according to the bill. The bill lists $126,100 in bonds which the bank holds on buildings which are alleged to be worthless.

The ten directors, named as co-defendants with Hart, are William W. Lill, L. H. Heyman, Charles Hollenbach, David Skoogland, Henry R. Taecker, I. B. Perlman, David S. Klafter, Rudolph Lederer, Emil A. Stake, and John T. Benz.

WIFE FAINTS WHEN HUSBAND IS FOUND GUILTY

New York, June 24.—[Special.]—Victor Rosso, portrait painter, listened stoically this morning to the verdict of guilty of conspiracy and filing false claims through the mails pronounced against him in federal court, but his wife, who was acquitted on the same charge, collapsed in his arms.

Mrs. Rosso, who was accused with her husband of attempts at fraud in filing insurance claims for $266,000 for paintings destroyed by fire, screamed: "You know my husband is innocent," when the verdict was given by the foreman of the jury.

BANK CHIEF WHO TOLD OF HOLDUP SLAYS HIMSELF

Lynch, Neb., June 24.—[Special.]—Dan Meisha, vice president of the Farmers' State bank, who Monday reported that he had been slugged by a robber who took $52,000 from the institution, was dead today, the victim, a coroner's jury found, of his own hand.

State and Boyd county authorities were investigating the strange case and were said to be working on the theory that the story of the holdup had been fabricated.

Meisha shot himself through the head with a .25 caliber bullet from a revolver taken from the cashier's drawer at the bank, the inquest revealed. Testimony brought out also that although the banker lived about eight hours following the shooting, he had nothing to say of his act or of the story of the robbery.

The story given out Monday was that Meisha was alone in the bank counting the money when he was slugged from behind. He was still unconscious, it was said, when the cashier reported for work. He was not dangerously injured, however, it was believed. The robber was reported seen by no one and could not be described by Mr. Meisha. Officials said the bank was in good condition.

At today's inquest only the cause of the banker's death was considered and the matter of the robbery story was ignored, according to County Attorney Brennan of Butte.

Volcott Condit, investigator for the Nebraska State Bankers' association, was here working on the case, and State Deputy Sheriff Dudschus was reported on the way from Lincoln to assist in the inquiry.

U. S. Arrests Brothers Indicted with Capone

Indicted with Al Capone and 68 others in a conspiracy against the prohibition laws, Henry J. Wirtz, 454 West 25th place, and his brother, Fred Wirtz, 7935 South Lincoln street, were arrested yesterday by United States deputy marshals under Deputy Joseph O'Neill. The two men operate a hardware store at 2913 Wentworth avenue. They were held under $3,000 bonds each. With their arrest a total of 22 of the 69 named in the conspiracy indictment have been taken into custody.

RUMOR CHINESE TROOPS MUTINY; LEADERS RESIGN

HONGKONG, June 24.—(AP)—Firing at Shekchang, on the outskirts of Canton, today aroused rumors that a regiment of the new Cantonese government's troops had mutinied and seized an arsenal. This was officially denied, but troops were dispatched to the scene.

Meanwhile there were indications of further trouble within the ranks of Canton officialdom. The resignations of several leaders were announced. Chi Feng-wu, 32, a student from the United States, who allegedly received military training there, was executed at Canton as a nationalist spy.

Foreign consular services received a report that Gen. Ho Ying-ching, second in command of the nationalist armies now mobilizing in Kiangsi province ostensibly to fight bandits, had succumbed to wounds inflicted by an assassin several days ago. Anti-Christian propaganda also was reported reappearing in Kwangsi, which, in cooperation with Kwangtung province, inaugurated the recent southern movement against the nationalist government. Chiang Kai-shek, nationalist president, about a year ago was converted to Christianity and joined the Methodist Episcopal church.

TWO WITNESSES IDENTIFY YOUTH AS BANK ROBBER

Two witnesses at the trial of George Nelson, 22 year old suspected bank robber, yesterday identified him as one of three bandits who held up the Hillside State bank last fall and escaped with $4,155. The witnesses were Joseph J. Marik, assistant cashier of the bank, and H. M. Yundt, bank clerk and son of one of the directors. The state rested its case yesterday.

Nelson, who is on trial before Judge John Prystalski in Criminal court, denies he took part in the robbery, although Harry N. Lewis, alias Powell, one of the bandits, testified against him and named Nelson as one of the accomplices in the robbery. Lewis is yet to be tried.

Attorney Charles Daugherty, representing Nelson, said he would introduce several alibi witnesses in the youth's defense.

$4.75 Round Trip EXCURSIONS $7.00 Round Trip

Toledo
Coaches only
Going Saturday, June 27
Lv. Chicago . . . . 9:15 p.m.
Lv. Englewood . . . 9:28 p.m.
Lv. South Chicago . . 9:37 p.m.
Lv. Indiana Harbor . . 9:47 p.m.
Ar. Toledo . . . . . 3:15 a.m.
Returning Sunday, June 28
Lv. Cleveland (Union Ter.) . 10:10 p.m.
Lv. Toledo (Union Station). All trains with coaches to and including 3:43 a.m. train Monday, June 29.

Cleveland
Coaches and Pullmans
Round Trip Pullman Rates TO CLEVELAND
Lowest Berth, one person . . . $4.00
two persons, each . . . 2.75
Upper Berth, one person . . . 3.00
two persons, each . . . 2.25
Compartment 12.00
Drawing Room 16.00
Same tickets for Pullman Reservations in advance
Ask about excursions each week to Cairo, Evansville, Southern Illinois points, other New York Central excursions.
Consult Agents
La Salle Street Station, 143 West Jackson Blvd.
232 North Michigan Boulevard

New York Central

ADVERTISE IN THE CHICAGO TRIBUNE

CARSON PIRIE SCOTT & CO

VACATION JUST AHEAD NOW

You Can Pick Up Several "Extra" Frocks in

SMART LITTLE PRINTS

$11.50

These are the indispensable silk frocks which travel or stay at home with equal success. Their bright prints on dark grounds make them both cool and practical.

The jacket frock is sleeveless, with a jabot collar of georgette. The rosebud print on navy, black, brown and Copen grounds. 36 to 42.

The short sleeved frock accents its supple lines with a wide patent belt. In assorted prints and in sizes 16 to 42.

Moderate Price Frocks, Fourth Floor.

Why be satisfied with SECOND-CHOICE

WHEN

FIRST-CHOICE costs no more?

The department of business research of a great public institution asked 205,000 representative motorists this question:

"Regardless of price, convenience, etc., what tire do you consider the best tire made?"

Look at the chart; the answers totaled there tell the whole story.

They tell it so plainly they suggest another question, likewise straight to the point:

"Why be satisfied with a second-choice tire when the first-choice costs no more?"

Fact is, experienced tire-buyers aren't.

That's why *more* people ride on Goodyear Tires than on any other kind!

HOW CAR OWNERS VOTED ON THE QUESTION
"WHAT TIRE IS BEST?"
. . . Based on a National Tire Survey in 1930 by a Neutral Institution . . .

GOODYEAR	30.7%
COMPANY B	13.8
" C	11.3
" D	7.0
" E	6.0
" F	3.7
" G	3.7
" H	2.7
" I	2.4
" J	1.8
" K	1.2
" L	.9
ALL OTHERS	10.4
NO CHOICE	4.4
TOTAL	100%

It will be noted that 30.7% of the car owners of America prefer Goodyear tires. This preference is more than twice that of any other make of tire.

This tire survey was based on a scientifically mailed questionnaire to car owners in every state in the country and proportioned in turn to cities and rural communities.

New GOODYEAR ALL-WEATHER
The last whisper in style, mileage, value! And we put it on your car for only
$7.05
4.40-21 size

OTHER SIZES IN PROPORTION
4.75-19 . . . $8.55
5.00-19 . . . 9.15
5.00-20 . . . 9.40

The NEW GOODYEAR

Only a Goodyear dealer can give you such outstanding value as you will find in the New Goodyear All-Weather

The Tire Sensation of 1931

SECTION TWO
SPORTS
MARKETS
WANT ADS

Chicago Daily Tribune

THE WORLD'S GREATEST NEWSPAPER

The Tribune's Telephone Number Is
Superior 0100
Invest Now in Chicago Real Estate! Pick Bargains from Today's Want Ad Section!

THURSDAY, JUNE 25, 1931. *** 23

CUBS BEAT GIANTS, 14-10, AFTER LOSING 2-0

...X LOSE 17TH ...E LAST 20 AS ...KS WIN, 10-3

...th Enjoys Hitting ...th Home Run.

BY IRVING VAUGHAN.

...e White Sox were guilty of an ...ecedentable venture yesterday afternoon. Not having much choice in the matter of a pitcher, Manager Bush delegated the important duty to Garland Braxton, but the mauling Yankees shoved him out of the picture without much loss of time and then proceeded leisurely to a 10 to 3 triumph. It was the Chicagoans' seventeenth jolt in their last twenty starts.

Another defect, as usual, was the poor showing displayed by the Sox in the field. Charley Ruffing, a large ...ader of no more than ordinary ...ements, faced them from ...e finish and, except in the ...h, he wasn't annoyed by more ...n occasional loss of control.

Babe Hits Homer.

...e difficulties encountered ...ere Babe Ruth's fifteenth ...me. This occurred early in the ...ame and was only a small part of ...e's total of mishaps. Besides ...e two were eight other taps off ...e southpaw. Four were bunched ...d an error in the sixth, four ...ns and Dayton's exit resulting.

...ayton started right nobly for the first ...ree innings, but deterioration then ...ok. The first jolt was the afore-...entioned No. 15 by Ruth with two ...n the third.

Yanks Get 3 in Fourth.

...e in the Yanks' fourth resulted ...om five hits before anybody was ...t. Chapman and Sewell singled to ...ft. Lazzeri shoved a single through ...ft, scoring Chapman and putting ...d on third. Perkins bounced to ...ll for a double play, but while ...e was being completed Sewell ...ored over the plate.

...ayton's fumble on Chapman's hop-...ped the disturbance that grew ...o four Yank tallies in the sixth. ...ll followed the error with a dou-...e down the left field line, Chapman ...ored at third. Both men strolled ...n on Lazzeri's triple to right cen-...r. Another two bagger to right ...ld Lazzeri and removed Braxton. ...ne stopped the upheaval after Per-...ns had scored on Combs' double to ...ht center.

Boat Pitcher Hits.

...ayton got reckless about control ...n the seventh and the New Yorkers ...ished him by scoring another pair. ...ell walked with one dead and ...e on first that he could steal, but ...as picked him off base. Then Sew-...ll walked. Perkins ...ed a single past Blue, scoring ...d sending Lazzeri to third. ...ell singled to center, Lazzeri ...ored.

...ue reached a single with one ...t in the eighth and this became ...ayton's tenth tally. The Babe, ...ho, batting first, decided his ageing ...ompanion could use a few min-...tes of leisure, on Bump McCarthy ex-...pired and put Byrd in the vacan-...y. Byrd doubled to third on Gehrig's ...ly to right and home on Chap-...an's fly to center.

...n the ninth round fuss, which let the ...ish escape the humiliation of a shut-...ut, broke with Tate's double to right. ...ate batted for Moore and sin-...led, going to third. Simons ...lied out, but Cissell doubled to left ...ld. This scored Tate and put ...im, who ran for Reynolds, on third. ...ell failed to score the two runners. ...ayton and Frazier will operate for ...he in a double header with the ...ox this afternoon. Pipgras and

(Continued on next page, column 6)

THE GUMPS—SWEET REVENGE

EVERYTHING HINGES ON TOM'S MEETING WITH UNCLE BIM TODAY—
IF TOM CAN PERSUADE BIM TO RENEW THE NOTES—ALL WILL BE WELL—
IF TOM FAILS—RUIN AND DESTRUCTION WILL BE HIS—AND HIS LIFE'S WORK A FAILURE
CHEER UP—TOM—DON'T BACK OUT NOW—
WALK RIGHT IN AND GRAB THE BULL BY THE HORNS—
WELL—THERE'S NO USE IN STANDING—SHIVERING AT THE BRINK—IF YOU HAVE TO CROSS A STREAM—THE BEST WAY TO DO—IS JUMP IN AND GET IT OVER WITH—HERE GOES!
MR. GUMP—THIS IS A BITTER PILL FOR ME TO SWALLOW—TO HAVE TO ASK THIS FAVOR OF YOU—I UNDERSTAND THAT YOU HAVE PURCHASED ALL OF THE NOTES AND ACCOUNTS OUTSTANDING AGAINST MY COMPANIES—AND THAT YOU DEMAND IMMEDIATE PAYMENT—I CANNOT PAY THE LOANS NOW BECAUSE OF THE GIGANTIC CONSOLIDATION AND EXPANSION PROGRAM—HOWEVER, YOU KNOW VERY WELL THESE NOTES ARE AMPLY SECURED BY ALL OF TOM CARR PROPERTIES AND ARE THEREFORE A GOOD INVESTMENT—AND ON THESE GROUNDS I ASK YOU FOR A REASONABLE EXTENSION OF TIME—SINCE THE ORDERS NOW GOING OUT WILL SOON BRING IN THE NEEDED CASH TO PAY THEM OFF IN FULL—
THEN YOU REFUSE?
FROM YOU I HAVE RECEIVED THE WORST INSULT I HAVE EVER HAD TO TAKE FROM ANY ONE—YOU CALLED ME—AN OLD MAN—YOU HAVE COME BETWEEN ME AND THE ONE WHOM I LOVE DEARER THAN ANY THING IN THE WORLD—I WILL WRECK YOUR FACTORY—AS YOU HAVE WRECKED MY LIFE—
SIDNEY SMITH
Well, Tom There's Your Answer—
RIGHT FROM THE SHOULDER—
THE WAY BIM ALWAYS TALKS
HE TOLD YOU YOU WOULD SUFFER FOR THAT INSULT—
HE IS LIVING UP TO HIS PROMISE—
IT IS YOUR TURN NEXT—
Reg. U. S. Pat. Off.; Copyright, 1931, by The Chicago Tribune.

BRUINS SCORE SIX IN NINTH TO WIN 2D GAME

Hubbell Allows Only 2 Hits in Opener.

BY EDWARD BURNS.
[Chicago Tribune Press Service.]

New York, June 24.—You can wait to hear about that 2 to 0 pitching masterpiece the Giants took from the Cubs in the first game of today's double header. Right now you're going to be told how the Cubs rose up in the ninth and scored six runs to take the second game, 14 to 10, after suffering such as few athletes have endured in the baseball business.

GABBY HARTNETT.

To appreciate this suffering you must be apprised of the fact that in this glorious exhibition of clownish endeavor the Cubs made seven runs in the second inning to give Pat Malone an 8 to 2 lead, only to see it vanish in the Giants' fourth. In that inning Malone was yanked after passing Pitcher Chaplin and Allen, and was followed by Charley Root, who blew up when Rogers Hornsby went to sleep on an easy chance to retire the side. The net result was six runs for the Giants, the climax being a homer by Johnny Vergez with two on to set the score at Giants, 10, Cubs, 8, a tabulation which prevailed until the ninth.

After that fourth the contest became a respectable competition for four innings.

Hartnett Starts Parade.

Then all hell broke loose again in the ninth. Hartnett, who had relieved Hemsley in the fifth, got his second hit, a double to right center. And recalling Danny Taylor's theft of home on Heving last year, Gabby playfully, and perhaps foolishly, it seemed at the time, made up his mind to steal third on the same Heving. And Gabby did steal third. This caused much chagrin and Grimm pounced on the situation with his third hit, a single to right, which scored Hartnett.

Jurges bunted in front of the plate and Hogan not only threw late to second in an attempted force out, but he also threw wide. However, Grimm stopped at second and Jurges was on first, credited with his second sacrifice. Walker relieved Heving and D. Taylor ran for Grimm.

Blair batted for Teachout and bunted. Walker juggled the ball and the bases were full with none out. Walker walked Cuyler and forced in D. Taylor with the tying run.

English singled to right center, scoring Jurges and Blair, and Cuyler took third. Hornsby doubled off the right field wall, Cuyler scoring and English stopping at third. English scored on Stephenson's fly to Ott. Hornsby was run down on Wilson's grounder and Hartnett fouled to Vergez.

Four Homers in Two Games.

There were four homers during the afternoon: one by Ethan Allen in the first game, Hornsby's No. 12 which was the first run of the second game, Vergez's and one by Mel Ott.

In the first game this afternoon Carl Hubbell and Bob Smith engaged in one of the sweetest pitching exhibitions of the year, Hubbell allowed one single in the first inning and one in the second. Those were all. Smith allowed only five hits, but they were good for two runs.

The first inning of the first game didn't give any special warning of the great distress that was to follow. Cuyler started the game with one-half the Cubs' total hits for the game, a single to right, and went to second on English's sacrifice. Hornsby experienced his first robbery at the

[Continued on page 25, column 3.]

FREAK BASEBALL HAPPENINGS
by Irving Vaughan

In the period around 1910 there was a pretty fair pitcher in the American league by the name of Russell Ford, property of the then New York Highlanders. The league also boasted a pretty fair country hitter in Larry Lajoie of the Cleveland club. One day they became involved in a real test of skill and the result was proof that when better right-handed hitters are made they'll have to be an improvement over the big Frenchman. Lajoie's ability wasn't confined to his batting.

Ford, it will be remembered by the old timers, became a sensation almost overnight. With his battery mate, Ed Sweeney, he had been brought up from the Southern league, where by accident they had discovered how roughing the cover of a ball would aid a pitcher. In a game down there a ball hit the concrete facing of the stand. At that time concrete in ball parks was a rarity and the custom of the period was to keep a ball in play as long as possible.

Ford continued to pitch with the rough ball and immediately noted its peculiar sail. He promptly provided himself with emery paper and used this trick long after he had come into the majors.

The game in which Ford discovered that Lajoie was a menace on shy

pitched ball that he could reach with his bat was played at Cleveland. In the first inning he came up with a man on base. First was empty so Ford, despite his skill with the emery ball, decided not to flirt with trouble. He started to walk the batter, but he didn't finish the job. Swinging his bat in his right hand Lajoie reached out across the plate for a waste ball and lined it into right field for two bases.

Lajoie's next appearance was under similar conditions. Ford again started to walk him. With his bat in one hand Lajoie reached out for a wide pitch and another two bagger went whistling to right. The next time Lajoie came up an intentional pass again was the logical step. Ford tried to give it, but for the third time Lajoie took that one handed swipe and for the third time a two bagger boomed into right.

Having gone through that experience Ford and his battery mate decided drastic measures would have to be adopted if Lajoie came up for the fourth time with any body on base. He did and this time he actually walked. Ford eluded the menace by pitching four balls back of the batter.

[Copyright: 1931: By The Chicago Tribune.]

SINISTER HINT OF HONESTY PERILS WRESTLING GAME

BY WESTBROOK PEGLER.
[Chicago Tribune Press Service.]

New York, June 24.—I hesitate to knock another man's business in times like the present, but I have been hearing sinister rumors that the impending wrestling bout between Jim Londos, the Greek who owns the championship of the Jack Curley herd, and Ray Steele, the number two boy of the same troupe, is to be strictly on the level.

Customers planning to attend the contest at the Yankee stadium next Monday evening, and customers who are planning to stay away, may wish to take these reports into consideration and alter their plans accordingly. There are some who would not wish to attend a level wrestling match, but always buy their tickets with a serene faith that they are going to sit by and observe a phoney, uplifted by a sense of their own sophistication and of their neighbors' gullibility.

To such I would issue a warning to be absent next Monday, as the reports that this contest will not be in the burlap are too insistent to be scoffed away. To the others who may intend to be elsewhere that evening suspecting that Londos and Steele will be merely indulging in one of those traditional mockeries, the current reports will have a different meaning, though verification is impossible, of course.

It's an Intra-Mural Bout.

This wrestling bout is advertised as a world championship contest and though it is strictly intra-mural, both boys being members of the same herd, the championship involved will cover more territory than any of the other heavyweight wrestling championships of the world now in circulation. There were three of them last winter, but the other two have been badly managed during the last two months and Londos, up to the present writing, has the most authentic look of all.

Mr. Ed Strangler Lewis, the champion of the Sandow herd, missed his dinner one evening not long ago and went into the ring up in Canada so hungry that he presently found himself sitting heavy on his horizontal opponent's keel, gnawing his opponent's leg. The opponent was a Frenchman by the name of Mange or De Mange, I believe, and it seems that Mr. Lewis figured that because his opponent was French, the name was an invitation to go ahead and eat. It even may be that that wasn't the Frenchman's name.

Outside the Curley herd, the championships have been changing hands so often that it is hard to keep up, and if his name wasn't Mange or De Mange, it can hardly matter because he probably has lost his championship by now, anyway.

We'll Just Call Him McManus.

Anyway, this Frenchman—let us call him Edward J. McManus and quit

[Continued on page 25, column 8]

Fistic Fireworks Return as July 4 Entertainment

BY ARCH WARD.

It is encouraging to observe that the prize fight promoters are doing their best to help Uncle Sam celebrate the Fourth of July in a big way. For the last few years the holiday period has passed without a single championship match. But this is all changed. The boys again are teeming with patriotism and the militant left hook will boom a stirring pæan over the nation's turnstiles.

JIM JEFFRIES.

The Madison Square Garden corporation will present at Cleveland on the night before the Fourth its 1931 extravaganza, with Max Schmeling and Willie Stribling in the lead roles. Jack Dempsey has arranged entertainment for the western half of the country the next day with a bout at Reno involving a pair of barrel chested giants named Paulino Uscudun and Max Baer.

Promoters used to reserve July 4 as the date for their most magnificent efforts. Two of the greatest fighters the ring ever knew leaped into blazing prominence on Independence day. It was on July 4, 1919, that Dempsey poked his nose through the ropes at Toledo to flatten Jess Willard seven times in one round. From Toledo Dempsey came on to be rated as the most devastating puncher the sport has known. You wouldn't have to travel far to find somebody willing to wager that today—nearly 12 years after he won the title—he could knock the stuffings out of the boys who will battle for the crown a week from tomorrow night.

It was on the Fourth of July, 1910, that Jim Jeffries, who had returned to the ring to make the game safe for the Nordics, was knocked out by Jack Johnson in the fifteenth round at Reno. It was the first bout Jeffries had fought in seven years.

Promoters in recent years have shunned the date for big bouts they used to favor. They learned that people prefer to spend the holiday playing golf, motoring, yachting, or in some other active recreation.

"I never seed anything like it," Tex Rickard remarked shortly before his death. "Nobody stays put on the Fourth. Everybody wants to go somewhere."

Walter St. Denis, publicity director for the Schmeling-Stribling bout, states the promoters will lose $200,000 by holding the fight the night before the Fourth.

"The match easily would have drawn $200,000 more if it had been scheduled for July 3 instead of July 3," St. Denis said yesterday, while on a business trip to Chicago. "Too many leave the city the night before the Fourth."

The fight will draw about $500,000, the publicity chief predicts. The cash sales amount to $175,000, he stated, and there are reservations covering about that much more.

Two special trains, one operated by Sheldon Clark and the other by Sammy Wolff, will transport the Chicago delegation to Cleveland.

NEW RACE RECORD.

Arlington Park Jockey club on Monday will open the richest race meet in turf history. The leading stables of thoroughbreds east and west will strive for purses which total more than $700,000.

Thus Chicago, which already holds records for baseball, football, and boxing, becomes the racing capital of the nation. This is something to talk about, in view of the fact that Illinois has had legalized racing only since 1926.

Arlington's place in the foreground of American racing plants was made possible by the civic spirit of a group of Chicago's leading citizens. They subscribed $2,000,000 in varying amounts with the understanding they were not to receive any interest on their investment. Their purpose was to give Chicago racing for sport's sake.

Fans who patronize the thirty day meeting opening next week can judge for themselves what success Arlington's supporters have had.

GOLF WITHOUT JONES.

The commercial side of golf will get a test next week in the national open at Toledo. Last year the meet at Minneapolis drew a gate of $44,000. The presence of Bobby Jones, who had just returned with the British open and amateur titles, was thought to be the reason for the record crowds.

The national amateur at Philadelphia, where Jones won his fourth major title of the year, attracted $55,000. The 1931 meet will be played at Beverly Country club, Chicago.

Major Leagues

AMERICAN LEAGUE.

	W.	L.	Pct.		W.	L.	Pct.
Philadelphia	44	16	.733	Boston	23	34	.404
Washington	43	20	.683	Detroit	25	38	.397
New York	32	25	.561	St. Louis	22	36	.379
Cleveland	30	31	.492	CHICAGO	20	37	.351

YESTERDAY'S RESULTS.

New York	10;	Chicago	3
Detroit	7;	Washington	5
Boston	7;	Cleveland	3
St. Louis	6;	Philadelphia	5

GAMES TODAY.

N. Y. at Chicago [2]. Boston at Cleveland.
Phila. at St. L. [2]. Washington at Detroit.

NATIONAL LEAGUE.

	W.	L.	Pct.		W.	L.	Pct.
St. Louis	39	20	.661	Boston	31	31	.500
New York	35	23	.603	Phil'phia	28	34	.424
CHICAGO	34	25	.576	Pittsburgh	23	36	.390
Brooklyn	31	30	.508	Cincinnati	22	41	.349

YESTERDAY'S RESULTS.

New York	9-10;	Chicago	9-14
Cincinnati	8-6;	Boston	5-11
Brooklyn	6-5;	Pittsburgh	4-3
St. Louis	4-4;	Philadelphia	2-2

GAMES TODAY.

Chicago at Boston. Cincinnati at N. York.
St. Louis at Bklyn [2]. Pittsb'gh at Phil'phia.

DUNLAP, COLLEGE GOLF CHAMPION, WINS 2 MATCHES

BY CHARLES BARTLETT.

Four golfers from the central states, three from the east and one from the south battled their way into the quarter finals of the thirty-fifth national intercollegiate tournament in the two preliminary rounds played over the No. 4 course at Olympia Fields yesterday.

The eight who survived for today's 36 hole round are George T. Dunlap Jr. of Princeton, defending champion; Tommy Aycock and Sidney W. Noyes Jr. of Yale, Jesse Rainwater Jr. of Tulane, Jim Reston of Illinois, Bob Kepler and Johnny Florio of Ohio State, and Bill Redmond of Notre Dame.

Extra Holes Necessary.

Yesterday's play produced some of the most spirited competition of the season in these parts. Two of the matches went to the 21st green, another to the 19th, and two others went the full distance of 18 holes.

Dunlap apparently is bent on keeping the title he won at Oakmont last year, for he experienced little difficulty in winning two matches yesterday. In the morning against O'Hara Watts of Southern Methodist university he was even at the 11th, but captured four successive holes to win, 4 and 3. He seemed to be hopelessly stymied on the 14th, but his eight foot putt curled a bit and trickled into the cup.

Noyes Beats Moller.

In the afternoon, George defeated Samuel Parks Jr. of Pittsburgh, 6 and 5, dropping in four birdies. Two great putts brought him under par on the 6th and 7th and a fine second shot with a spoon landed him on the 9th green for another birdie. He made his fourth on the 125 yard 13th, his drive carrying to the green.

Noyes, the Yale sophomore who tied for second place among the qualifiers, defeated Lawrence Moller of Notre Dame, last year's runnerup, 3 and 2, in the morning, but it took plenty of golf for him to win from Milton Klein of Chicago on the 21st hole in the second round. He came from behind to square the match at the 18th and had an opportunity to win on the 19th, but missed an eighteen inch putt.

Boys Play Rough.

He drove well on the 21st, but his second shot was poor, and he took another to get on the green where he two putted for a five. Klein drove into the rough, when he boosted it into a creek, taking a penalty of one stroke. He finally finished with a six.

Kepler and Richard Martin of Illinois put on the other 21 hole battle after the former had defeated Robert H. Crowe of Illinois, 2 and 1. Martin won his first match from Gail Stockton of Southern California, 2 and 1. Martin was two down at the 12th in his match with Kepler, but squared

[Continued on next page, column 7]

In the WAKE of the NEWS

"OVER THE JUMPS."

THE WAKE is informed that upward of $30,000 will be paid in stakes and purses to owners of steeplechasers during the Arlington Park meeting, beginning next Monday. In the days of Way Back When that would have been a big laugh. We figured then that the "leapers," their owners, trainers, and jockeys, got theirs in the betting ring.

Whether rightly judged or not, it was popular in the early years of the century to think that steeplechases and hurdle races were run the night before in some secluded nook of a thirst emporium. Many otherwise heavy betters would not risk a dollar on the jumpers. The theory was there were not enough races for jockeys to make a living honestly just by riding. In a measure the same arguments applied to trainers and owners.

Now we find timber toppers owned by the same type of wealthy men who monopolize the star flat performers because they can afford to indulge their hobby. When we chortled a bit as an Arlington Park director told us of this $30,000 purse and stake offering he at once took issue with us. "It may surprise you," he said, "but it is true that jumpers run truer to form than any other division of thoroughbreds." To us it was an important assertion. We have no figures on the subject, but have no reason to doubt his assertion.

Jumping races are spectacular and popular with crowds. We are glad to accept the assurance the nags run true to form, even if the one on which we place a modest wager does usually "run out" or come a cropper.

* *

What's in a Name?

Drs. Bumpus and Bumpus are osteopathic physicians in Denver, Colo.—A. E. H.

W. B. Inks engraves tombstones in Indiana.—Harold S.

Florist Blossom of Fort Wayne has a son named Bud.—Flan.

* *

Just an Aside with Poles.

At this season, with so many sporting events happening, it is necessary to keep verse within smaller dimensions. Please, then, make them short and snappy. A basket, known as waste, already is bulging with good thoughts expressed in too many words for this season of year. You get the point, do you not?

* *

This Wake Is Conducted by — Help! Help! Harvey T. Woodruff.

* *

The Acid Test.

HTW: Well, Harve, I was with you while you were on the air—and I'm STILL for you.—Jasbo of Old Dubuque.

* *

Do You Remember 'Way Back When:

The old Chicago Times, Wilbur F. Storey, editor, came out one morning with a front page, full column, big headline account of a terrible theater fire, graphically describing the clanging of fire apparatus, shrieks of the dying, daring rescues, etc., and the last line, in small type, read "A suppositious account of what may occur any time," and about 15 years later there came the Iroquois fire?—C. B. West.

YESTERDAY'S SPORTS EVENTS AS REPORTED BY THE CAMERA

Putting a syncopated rhythm into their golf strokes, J. G. Stadelman, H. B. Byrne, and Mel Byrne do their putting to the accompaniment of jazz strains as the Venetian trio entertains at the Central Manufacturing District association's annual outing at the Ridge Country club.

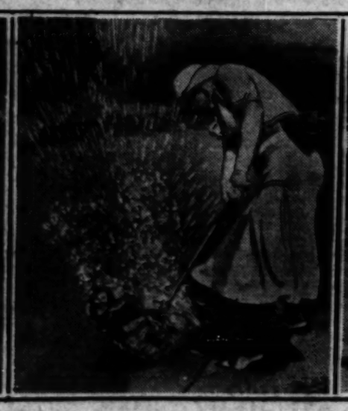

Mrs. Lee Mida chips her ball out of a casual water hazard in a sand trap on the fourth hole of Midlothian in her match in the women's western open tournament.

Miss Dorothy Gustafson, 18 years old, the youngest player in the women's open and Mrs. Mida's opponent today, sinks the putt that gave her victory over Mrs. J. H. Indig on the 18th green.

TRIBUNE Photo.

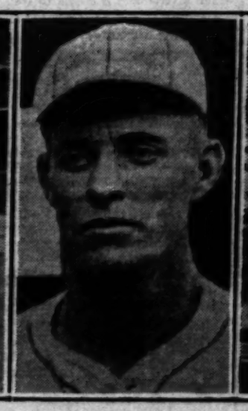

George Watkins, Cardinal right fielder, who hit three home runs against the Phillies.

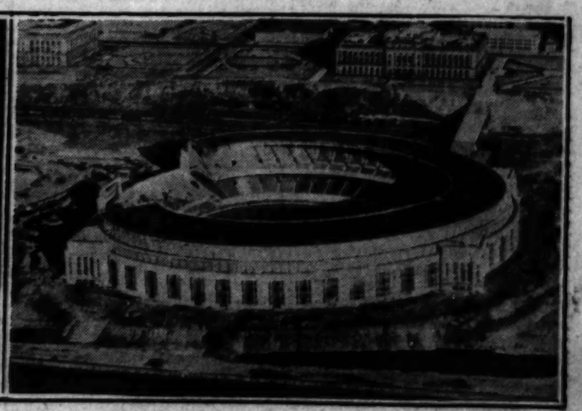

The new municipal stadium at Cleveland, O., where Max Schmeling and Young Stribling will fight for the world's heavyweight championship on the night of July 3.

[Acme Photo.]

CARDS DEFEAT PHILLIES TWICE BY 4-2 SCORES

Watkins Hits 3 Homers in Second Game.

Philadelphia, Pa., June 24.—(AP)—St. Louis took both ends of a double header from Philadelphia today. Both scores were 4 to 2 each. George Watkins, Cardinal right fielder, hit three home runs in the second game. He accounted for all of the runs for his team, bringing in Frisch with one of his homers.

ST. LOUIS.	AB	R	H	PO	A
Martin,cf	3	0	0	1	0
Frisch,2b	3	1	2	0	4
Watkins,rf	4	1	1	3	0
Botmiz,1b	3	0	1	12	0
Orsatti,lf	3	0	1	4	0
Adams,3b	3	0	1	1	1
Hirsch,3b	1	0	0	0	1
Wilson,c	3	0	0	5	0
Gelbert,ss	4	0	1	1	0
Ballahan,p	1	0	0	0	0
Lindsey,p	1	0	0	0	0
*J. Collins	1	0	0	0	0
†McCurdy	0	0	0	0	0
Lee,p	0	0	0	0	0
*31	4	7	27	9	

PHILADELPHIA.	AB	R	H	PO	A
Bricker,cf	4	0	1	3	0
Bartell,ss	4	0	1	2	3
Klein,lf	3	0	0	0	0
Whitney,3b	3	0	0	0	2
Davis,c	4	0	1	5	1
Hurst,1b	4	0	0	10	2
Lee,rf	3	0	0	0	0
Mallon,2b	3	0	0	3	3
Benge,p	3	0	0	0	0
Palmeiro,p	0	0	0	0	0
H.Elliott,p	0	0	0	0	0
†32	2	6	27	13	

*J. Collins batted for Ballahan in eighth; †McCurdy batted for Lee in ninth.

St. Louis	001	000	003—4
Philadelphia	100	010	000—2

Two base hits—Wilson, Bartell, Orsatti. Sacrifice—Hallahan. Double plays—Brickell to Hurst; Wilson to Bottomley. Bases on balls—Benge, 4; Hallahan, 2. Struck out—Hallahan, 4; Benge, 4; Lindsey, 1. Hits—Callahan, 5 in 7 innings; Lindsey, 1 in 2; Benge, 4 in 8; Fallenstein, 2 in 0; H. Elliott, 1 in 1. Winning pitcher—Lindsey.

SECOND GAME.

ST. LOUIS.	AB	R	H	PO	A
Martin,cf	4	0	1	3	0
Frisch,2b	4	1	2	3	4
Watkins,rf	4	1	1	3	0
Botmiz,1b	4	1	2	12	0
Orsatti,lf	4	0	1	1	0
Adams,3b	4	0	0	1	3
Hurst,1b	0	0	0	4	0
Gelbert,ss	4	0	1	2	4
Rhem,p	0	0	0	0	0
Collins,p	0	0	0	0	0
J.Elliott,p	0	0	0	0	0
*Davis	0	0	0	0	0
Haines,p	0	0	0	0	0
†Bottomley	1	0	0	0	0
‡Burns	1	0	0	0	0
Lee,rf	0	0	0	0	0
Herbert,p	0	0	0	0	0
36	4	7	27	10	

PHILADELPHIA.	AB	R	H	PO	A
Bricker,cf	4	0	1	1	0
Bartell,ss	4	0	1	2	3
Klein,lf	3	0	0	0	0
Whitney,3b	3	0	0	0	2
Davis,c	4	0	1	5	1
Hurst,1b	4	0	0	10	2
Lee,rf	3	0	0	0	0
Mallon,2b	3	0	0	3	3
Benge,p	3	0	0	0	0
Palmeiro,p	0	0	0	0	0
H.Elliott,p	0	0	0	0	0
*Cuyler	1	0	0	0	0
Detore,ss	0	0	0	0	0
†31	3	6	27	13	

*Batted for Harder in eighth. †Jamieson batted for Goldman in eighth.

Boston	010	200	004—7
Cleveland	001	091	001—3

Errors—Pickering, Hodapp, Detore. Two base hits—Harder, Myer, Averill. Three base hit—Berry. Sacrifices—Harder, Miller, Falk. Double plays—Burnett to Hodapp to Morgan; Miller to Rhyne to Sweeney; Hodapp to Goldman to Morgan. Bases on balls—Moore, 2; Harder, 2; Thomas, 1. Struck out—Moore, 1; Harder, 3; Thomas, 3; Hits—Harder, 5 in 7 innings; Thomas, 3 in 1 inning. Losing pitcher—Harder.

TIGERS, 7; SENATORS, 5.

Detroit, Mich., June 24.—(AP)—An eighth inning rally, in which they scored four runs, gave the Tigers a 7 to 5 victory over Washington today in the third game of the series. Whitehill pitched for Detroit, allowing 12 hits and walking three men. Brown, who started for Washington, showed good form except in the first and eighth innings. In the first Detroit scored three runs on three singles and a muffed fly by Harris. In the eighth Brown passed Walker and then Owen and Alexander doubled to start the Detroit rally. Score:

WASHINGTON.	AB	R	H	PO	A
Myer,2b	3	1	0	1	5
Manush,lf	4	2	2	1	0
Cronin,ss	4	0	2	3	2
Harris,rf	4	0	2	0	0
H.Rice,rf	1	0	0	0	0
West,cf	4	1	0	3	0
Bluege,3b	4	0	1	2	1
Kuhel,1b	4	0	1	12	0
Spencer,c	3	0	0	4	0
Brown,p	2	0	1	1	2
Hadley,p	0	0	0	1	0
*36	5	12	24	16	

DETROIT.	AB	R	H	PO	A
Johnson,rf	4	1	1	3	0
Walker,cf	3	1	0	0	2
Owen,3b	4	2	3	1	2
Alex'er,1b	4	2	1	10	0
Stone,lf	4	0	0	5	0
Alexander,2b	4	0	0	1	3
McM'y,2b	0	1	0	0	0
Brower,ss	3	0	1	2	0
Hayworth,c	4	0	2	4	2
Whitehill,p	3	0	0	0	3
31	7	8	27	13	

*Hargrave batted for West in ninth.

Washington	110	020	100—5
Detroit	300	000	04•—7

Errors—Myer, Owen, Kosnic, Brower. Two base hits—Owen (2), Manush, Alexander. Home run—Bluege. Sacrifices—Brown (2), Whitehill, Brower. Double plays—Alexander to Brower; Bases on balls—Whitehill, 3; Brown, 2; Hadley, 1. Struck out—Whitehill, 6; Brown, 6. Hits—Brown, 7 in 7 1-3 innings; Hadley, 1 in 2-3. Losing pitcher—Brown.

RED SOX, 7; INDIANS, 3.

Cleveland, O., June 24.—(AP)—The Red Sox defeated the Indians in the third game of the series today when Wiley Moore held them to six hits.

In the fourth inning Johnny Burnett of Cleveland was knocked unconscious by a hot bounder off Berry's bat. He was able to walk to the dugout, but will be out of the game several days with a badly swollen eye.

BOSTON.	AB	R	H	PO	A
Roth'r,lf	5	0	0	3	0
Fy'ern'd,3b	4	1	2	1	0
Rhyne,ss	4	1	2	3	6
Webb,rf	3	1	0	0	0
Miller,2b	3	0	0	2	3
Pick'g,2b	1	0	0	0	0
Berry,c	4	1	2	7	0
Oliver,cf	4	1	2	1	0
W.Moore,p	4	0	1	0	4
†Goldman	1	0	0	0	0
Ruffing,p	0	0	0	0	0
‡Sweeney	1	0	0	0	0
37	5	8	27	23	

CLEVELAND.	AB	R	H	PO	A
Burnett,ss	2	0	1	1	3
Myer,2b	4	0	0	3	3
Thomas,p	0	0	0	0	0
Falk,rf	3	0	0	2	0
Averill,cf	4	0	1	2	0
Morgan,1b	4	1	0	15	0
Vosmik,lf	4	0	0	0	0
Hodapp,2b	3	0	1	3	4
Sullivan,3b	4	0	1	3	3
Myatt,c	3	1	0	4	3
Harder,p	1	1	0	0	0
Porter	1	0	0	0	0
Detore,ss	0	0	0	0	0
31	3	6	27	19	

*Batted for Harder in eighth. †Richbourg batted for Haid in the eighth and Moore batted for Spahrer in the ninth.

Cincinnati	000	042	000—6
Boston	101	300	000—5

Errors—Crabtree, Sukeforth, Maranville, Berger, Maguire (2). Two base hits—Stripp, Lucchesi, Johnson, Myer. Three base hit—Sukeforth. Stolen bases—Stripp, Hornsby, Maranville, Maguire. Sacrifices—Maranville. Double plays—Stripp to Maranville; Bases on balls—Johnson, 5; Brandt, 3. Struck out—Johnson, 3; Brandt, 2. Hits—Brandt, 5 in 4 2-3 innings; Mahaffey, 4 in 3 1-3; Cunningham, none in 1.

SECOND GAME.

CINCINNATI.	AB	R	H	PO	A
Douthit,cf	4	1	1	1	0
Maguire,rf	4	0	1	2	0
Stripp,3b	4	0	1	0	1
Hornsby,2b	4	0	0	1	0
Lucchesi,lf	4	0	0	1	0
Wilson,c	4	0	0	10	0
Cuyler,ss	4	0	0	2	3
Sukeforth,c	0	0	0	1	0
Spohrer,c	0	0	0	2	1
Myer,rf	3	0	0	2	0
Mahaffey,p	3	0	0	0	2
Johnson,p	0	0	0	0	0
Brandt,p	1	0	0	0	0
Haid,p	0	0	0	0	0
Cunn'ham,p	0	0	0	0	0
36	1	2	3	27	7

BOSTON.	AB	R	H	PO	A
Dressen,3b	3	2	1	0	4
Mayo'ax,ss	3	0	0	2	2
Berger,cf	4	0	1	2	0
Moore,rf	3	1	1	3	0
Russell,lf	3	1	1	1	0
Leun,1b	3	0	1	9	0
Schulk'ch,rf	3	0	0	1	0
Cronin,c	3	0	0	4	0
Ferrell,p	3	0	0	0	2
Mahaffey,3b	1	0	0	0	0
Scharf,p	0	0	0	0	0
28	6	10	24	11	

*Batted for Kolp in ninth.

Cincinnati	000	002	022—4
Boston	113	000	01•—6

Errors—Hendrick (2), Maranville. Two base hits—Crabtree, Durocher, Stripp, Berger, Dressen, Maranville, Berger, Shaute, Mahaffey (2). Three base hit—Stripp. Sacrifices—Sukeforth, Sheeler. Double plays—Cullop to Cuccinello; Maranville to Maguire to Sheeler. Bases on balls—Kolp, 2; Zachary, 1; Struck out—Kolp, 1; Hite—Carroll, 6 in 1-3 inning; Kolp, 15 in 7 2-3. Losing pitcher—Carroll.

ROBINS BEAT PIRATES TWICE.

Brooklyn, N. Y., June 24.—(AP)—Brooklyn's speeding Robins climbed into the first division in the National league for the first time this season by scoring a double victory over the Pittsburgh Pirates today, 6 to 4 and 5 to 3. The double win ran their streak to five straight.

PITTSBURGH.	AB	R	H	PO	A
L.Waner,cf	4	0	1	3	0
P.Waner,rf	4	0	1	2	0
Gran'm,2b	4	0	1	1	3
Com'sky,lf	4	1	2	1	0
Traf'r,3b	4	1	2	0	2
Suhr,1b	4	0	0	11	0
Phillips,c	4	0	0	6	0
Thevenow,ss	4	0	0	2	3
Swetonic,p	0	0	0	0	0
*Bennett	1	0	0	0	0
Meine,p	0	0	0	0	0
36	4	6	24	7	

BROOKLYN.	AB	R	H	PO	A
Fred'ck,cf	4	0	1	3	0
Gilbert,3b	4	0	1	2	3
Herman,rf	4	0	1	1	0
O'Doul,lf	4	1	2	2	0
Wright,ss	3	0	0	2	3
Finn,2b	3	0	1	1	3
Lombardi,c	4	0	0	4	0
Shaute,p	3	0	1	0	0
36	6	12	27	15	

*Bennett batted for Thevenow in ninth, and Groskloss batted for French in ninth.

Pittsburgh	100	300	000—4
Brooklyn	110	110	03•—6

Errors—L. Waner (2), Grantham, Rissopette, O'Doul, Lombardi. Two base hit—Thevenow. Three base hits—Frederick, Wright. Home runs—Grantham, Suhr. Stolen base—Traynor. Sacrifice—Finn. Double play—Phillips to Thevenow. Struck out—French, 4; Shaute, 2. Wild pitch—Shaute.

SECOND GAME.

PITTSBURGH.	AB	R	H	PO	A
L.Waner,cf	3	0	1	5	0
P.Waner,rf	4	0	1	3	0
Gran'm,2b	4	0	0	1	3
Com'sky,lf	4	1	2	0	0
Traf'r,3b	4	1	2	0	2
Suhr,1b	4	0	0	11	0
Grace,c	2	0	0	6	0
Phillips,c	2	0	1	6	0
Thev'w,ss	3	0	0	1	3
Kremer,p	2	0	1	0	0
*Bennett	1	0	1	0	0
Swetonic,p	0	0	0	0	0
†37	3	10	24	8	

BROOKLYN.	AB	R	H	PO	A
Fred'ck,cf	4	0	1	3	0
Gilbert,3b	4	0	1	0	3
Herman,rf	4	1	1	1	0
Big'etti,1b	4	0	0	12	1
O'Doul,lf	3	1	2	2	0
Wright,ss	3	0	1	2	0
Finn,2b	3	0	1	1	3
Lopez,c	4	1	1	5	1
Reimack,p	4	1	2	1	1
33	5	10	27	15	

*Batted for Kremer in eighth. †Groskloss batted for Thevenow in ninth and Finney batted for Swetonic in ninth.

Pittsburgh	001	000	002—3
Brooklyn	300	002	00•—5

Errors—Gilbert, Herman. Two base hits—Thevenow, Traynor, Bennett, Comorosky, Phillips. Three base hit—Reimack. Stolen base—O'Doul. Double plays—Finn to Wright to Biscoette; Grantham to Thevenow to Suhr; Bases on balls—Kremer, 3. Struck out—Reimack 5; Kremer, 5. Hits—Kremer, 10 in 7 innings; Swetonic, 0 in 1.

SCHMELING GETS CHIN IN SHAPE FOR STRIB'S FIST

Conneaut Lake Park, Pa., June 24.—[Special.]—Whatever else may happen to Max Schmeling when he defends his world's heavyweight title against W. L. Stribling July 3, a punch on the chin will be nothing new to him.

Max has become so accustomed to being rapped on the beard that he is disappointed if he fails to get at least a dozen good ones in each workout. Today, for instance, 500 sun baked customers saw Natie Brown of Chicago, a stablemate of Tuffy Griffith, battle the champion with lefts and rights for two rounds. The punches were straight, solid, and direct to the target, but they had no effect on the champion. Schmeling worked ten rounds today.

BROWNS BEAT ATHLETICS, 6-5, FOR 2D IN ROW

St. Louis, Mo., June 24.—[Special.]—The Browns staged three two run rallies today to defeat the Athletics, 6 to 5. Score:

PHILADELPHIA.	AB	R	H	PO	A
Bishop,2b	4	1	1	2	4
Haas,cf	5	1	2	3	0
Cochrane,c	5	0	0	1	0
Sim'ons,lf	4	1	1	1	0
Foxx,1b	4	1	1	11	0
Miller,rf	4	0	0	2	0
Dykes,3b	3	0	1	1	2
Boley,ss	4	0	1	2	4
Walberg,p	2	0	0	0	1
Roommell,p	1	0	0	0	0
37	5	10	24	11	

ST. LOUIS.	AB	R	H	PO	A
Schulte,cf	3	0	0	7	0
Melillo,2b	4	1	1	1	3
Joslin,lf	4	1	1	3	0
Kress,3b	4	0	0	1	3
Ferrell,c	4	0	0	4	0
Burns,1b	4	0	1	10	0
Levey,ss	4	0	0	2	4
Herbert,p	2	0	0	0	0
35	6	11	27	9	

Philadelphia	201	000	200—5
St. Louis	300	220	00•—6

Errors—Dykes, Boley, Goslin, Levey. Two base hits—Melillo, Ferrell, Kress, Bishop. Miller, Dykes. Home runs—Haas, Goslin (1), Kress. Double plays—Melillo to Levey to Burns; Bishop to Foxx; Dykes to Bishop to Foxx. Bases on balls—Walberg, 2; Herbert, 2; Walberg, 1. Struck out—Herbert, 2; Walberg, 1. Hits—Walberg, 11 in 5 innings; Roommell, none in 3. Losing pitcher—Walberg.

RED SOX, 7; INDIANS, 3.

Cleveland, O., June 24.—(AP)—The Red Sox defeated the Indians in the third game of the series today when Wiley Moore held them to six hits.

In the fourth inning Johnny Burnett of Cleveland was knocked unconscious by a hot bounder off Berry's bat. He was able to walk to the dugout, but will be out of the game several days with a badly swollen eye.

BOSTON.	AB	R	H	PO	A
Roth'r,lf	5	0	0	3	0
Fy'ern'd,3b	4	1	2	1	0
Rhyne,ss	4	1	2	3	6
Webb,rf	3	1	0	0	0
Miller,2b	3	0	0	2	3
Pick'g,2b	1	0	0	0	0
Berry,c	4	1	2	7	0
Oliver,cf	4	1	2	1	0
W.Moore,p	4	0	1	0	4
†Goldman	1	0	0	0	0
Ruffing,p	0	0	0	0	0
‡Sweeney	1	0	0	0	0
37	5	8	27	23	

CLEVELAND.	AB	R	H	PO	A
Burnett,ss	2	0	1	1	3
Myer,2b	4	0	0	3	3
Thomas,p	0	0	0	0	0
Falk,rf	3	0	0	2	0
Averill,cf	4	0	1	2	0
Morgan,1b	4	1	0	15	0
Vosmik,lf	4	0	0	0	0
Hodapp,2b	3	0	1	3	4
Sullivan,3b	4	0	1	3	3
Myatt,c	3	1	0	4	3
Harder,p	1	1	0	0	0
Porter	1	0	0	0	0
Detore,ss	0	0	0	0	0
31	3	6	27	19	

*Batted for Harder in eighth. †Jamieson batted for Goldman in eighth.

Boston	010	200	004—7
Cleveland	001	091	001—3

Errors—Pickering, Hodapp, Detore. Two base hits—Harder, Myer, Averill. Three base hit—Berry. Sacrifices—Harder, Miller, Falk. Double plays—Burnett to Hodapp to Morgan; Miller to Rhyne to Sweeney; Hodapp to Goldman to Morgan. Bases on balls—Moore, 2; Harder, 2; Thomas, 1. Struck out—Moore, 1; Harder, 3; Thomas, 3; Hits—Harder, 5 in 7 innings; Thomas, 3 in 1 inning. Losing pitcher—Harder.

TIGERS, 7; SENATORS, 5.

Detroit, Mich., June 24.—(AP)—An eighth inning rally, in which they scored four runs, gave the Tigers a 7 to 5 victory over Washington today in the third game of the series. Whitehill pitched for Detroit, allowing 12 hits and walking three men. Brown, who started for Washington, showed good form except in the first and eighth innings. In the first Detroit scored three runs on three singles and a muffed fly by Harris. In the eighth Brown passed Walker and then Owen and Alexander doubled to start the Detroit rally. Score:

WASHINGTON.	AB	R	H	PO	A
Myer,2b	3	1	0	1	5
Manush,lf	4	2	2	1	0
Cronin,ss	4	0	2	3	2
Harris,rf	4	0	2	0	0
H.Rice,rf	1	0	0	0	0
West,cf	4	1	0	3	0
Bluege,3b	4	0	1	2	1
Kuhel,1b	4	0	1	12	0
Spencer,c	3	0	0	4	0
Brown,p	2	0	1	1	2
Hadley,p	0	0	0	1	0
*36	5	12	24	16	

DETROIT.	AB	R	H	PO	A
Johnson,rf	4	1	1	3	0
Walker,cf	3	1	0	0	2
Owen,3b	4	2	3	1	2
Alex'er,1b	4	2	1	10	0
Stone,lf	4	0	0	5	0
Alexander,2b	4	0	0	1	3
McM'y,2b	0	1	0	0	0
Brower,ss	3	0	1	2	0
Hayworth,c	4	0	2	4	2
Whitehill,p	3	0	0	0	3
31	7	8	27	13	

*Hargrave batted for West in ninth.

Washington	110	020	100—5
Detroit	300	000	04•—7

Errors—Myer, Owen, Kosnic, Brower. Two base hits—Owen (2), Manush, Alexander. Home run—Bluege. Sacrifices—Brown (2), Whitehill, Brower. Double plays—Alexander to Brower; Bases on balls—Whitehill, 3; Brown, 2; Hadley, 1. Struck out—Whitehill, 6; Brown, 6. Hits—Brown, 7 in 7 1-3 innings; Hadley, 1 in 2-3. Losing pitcher—Brown.

DENSMORE SHUTE WINS PLACE ON RYDER CUP TEAM

Columbus, O., June 24.—[Special.]—Densmore Shute, professional at the Lake Forest Country club, Hudson, O., today won a regular place on the American Ryder cup team by defeating Frank Walsh, Morton Grove, Ill., and Henry Ciuci, Stratford, Conn., in an 18 hole playoff.

Six Pittsburgh Athletes Suspended for One Term

Pittsburgh, Pa., June 24.—University of Pittsburgh football prospects for the coming season were somewhat dimmed today with an announcement that six athletes, among them three football players, had been suspended for one semester because of scholastic difficulties. Those suspended include: Ralph Daugherty, regular center for two seasons; Frank Walton, sophomore tackle who suffered a broken shoulder in last year's West Virginia game and did not play thereafter; and Charles Miller, sophomore tackle of Louisville, O.

Minor Leagues

AMERICAN ASSOCIATION.

	W.	L.	Pct.		W.	L.	Pct.
St. Paul	35	29	.547	Ind'polis	36	31	.475
Louisville	34	29	.540	Toledo	31	35	.470
Minn'polis	34	31	.523	Columbus	29	33	.468
Milwaukee	32	30	.516	Kan. City	28	33	.459

THREE EYE LEAGUE.

	W.	L.	Pct.		W.	L.	Pct.
Sp'field	29	13	.690	Peoria	20	22	.476
Quincy	22	20	.524	Decatur	21	23	.457
Bl'm'ton	22	20	.524	Danville	19	23	.452
Ev'ville	23	26	.469	T're H'te	19	27	.413

YESTERDAY'S RESULTS.

AMERICAN ASSOCIATION.

Milwaukee, 5; Louisville, 4.
Columbus, 7-6; St. Paul, 6-7.
Minneapolis 8; Toledo, 2.
Kansas City, 9; Indianapolis, 6.

THREE EYE LEAGUE.

Danville, 9; Evansville, 7 (called in the seventh; rain).
Peoria, 5; Quincy, 1.
Decatur 3; Terre Haute, 1.
Springfield, 9; Bloomington, 7.

NEWS FROM THE RACE TRACKS

Today's Washington Park Odds and Jockeys

WEATHER CLEAR; TRACK FAST.

FIRST RACE—Purse $1,200, 2 year old maidens, 5½ furlongs:

Horse.	Wt.	Jockey.	Odds.
Yes	115	No boy	20-1
Ever Faithful	115	F. Halbert	20-1
Dagoba	115	A. Richard	15-1
Modern Queen	115	W. Fronk	6-5
Weesie	115	L. McDermott	6-5
Sally Irene	115	R. Heigle	8-2
Rara Avis	115	C. Landolt	8-1
Trizzie	115	C. Meyer	6-1
Melodeon	115	No boy	6-1
Glen Burnie	115	B. Hanford	20-1
Satin Princess	115	R. Jones	30-1

SECOND RACE—Purse $1,300, claiming, 3 year olds and up, 6 furlongs:

Vermiculite	111	C. R. Allen	30-1
Whileaway	116	G. Williams	30-1
Gold Mint	116	No boy	4-1
Panchio	120	R. Jones	6-1
Tombereau	116	No boy	6-1
Taddywawa	113	B. Hanford	8-1
Portmunteau	113	No boy	8-1
Tony Joe	113	C. Nelson	20-1
Supreme Sweet	108	F. C. Smith	5-1
Bolling	110	C. Turk	6-1
Port Harlem	111	C. Corbett	6-1
Gun Fire	115	L. Ellerson	30-1
Hot Shot	115	L. McDermott	10-1
Silver Cloud	110	J. Leyland	20-1
Annie Ree	105	C. Meyer	30-1
In Haste	105	No boy	20-1
St. Jim	118	W. Fronk	30-1
Downpour	110	L. Geving	30-1
Hopefield	110	J. Smith	15-1
Sage Fire	118	J. Redding	30-1

THIRD RACE—Purse $1,200, claiming, 2 year olds, 5½ furlongs:

Pancho Lopez	108	No boy	20-1
Point Final	108	G. Williams	15-1
Lead Off	109	R. Jones	20-1
Lejoy	110	R. Cheatham	6-1
Jalpur	112	No boy	3-1
Escostar	105	F. C. Smith	15-1
Meadow King	112	No boy	10-1
Mendell	110	R. Yelton	8-1
Prince Volta	112	No boy	8-1
Little Toney	108	No boy	30-1
Tonight	108	No boy	30-1
Unencumbered	110	C. R. Allen	8-1
Bourbonite	110	R. Hatcher	20-1
Prince Herbert	108	J. McCoy	15-1
Eliwanda	108	C. Meyer	30-1
Clasby's Choice	108	C. Corbett	8-1
Sweepmar	108	No boy	30-1
Happy Fellow	103	No boy	30-1
Bull Frog	106	J. Smith	15-1

FOURTH RACE—Purse $1,300, claiming, 3 year olds, 1 mile:

Horse.	Wt.	Jockey.	Odds.
Irritation	105	No boy	30-1
Charlie	110	G. Williams	30-1
Oderic	113	J. McTague	30-1
Jolly King	110	No boy	4-1
Weideleen	110	T. Vercher	8-1
Wee Drop	108	No boy	10-1
San Presto	110	No boy	15-1
Bayame	110	No boy	20-1
Durva	105	J. Smith	4-1
South Sea	105	G. Elston	8-1
Dusky Boy	110	R. Cheatham	20-1
Magic Spell	108	C. R. Allen	30-1
Dark Dawn	110	R. Fischer	20-1
Harry Kuhns	110	C. Landolt	4-1
Sand Bell	110	No boy	15-1
Wise Lee	110	L. Geving	15-1
Black Bull	110	No boy	30-1
Lady Ebony	105	C. Corbett	15-1
Totem	113	No boy	4-1
Torchfire	110	M. Rose	15-1

FIFTH RACE—Purse $1,500, allowances, 3 year olds, 6 furlongs:

Horse.	Wt.	Jockey.	Odds.
Doris Jean	102	E. James	6-1
Scotland's Glory	110	R. Yelton	10-1
Master Toney	107	L. Cunningham	30-1
Voltagreen	102	No boy	4-1
Martha Jones	102	R. Watson	4-1
Force	102	P. Neal	4-1
Very Well	102	F. Halbert	20-1
Dick Morris	110	C. Landolt	20-1
Phantasime	102	No boy	20-1
Try It	107	No boy	15-1
Mad Cassius	107	C. R. Allen	20-1
Fair Missie	102	R. Cheatham	30-1
La Salle	107	L. Geving	15-1
Skiffy	105	J. McCoy	8-1

SIXTH RACE—Purse $1,300, claiming, 4 year olds and up, 1¼ miles:

Horse.	Wt.	Jockey.	Odds.
Cartoon	103	No boy	30-1
Sandy Shore	105	No boy	30-1
Emulator	112	L. Cunningham	10-1
Devon	115	R. Heigle	3-1
Blair Man

JUNE BEEBE IS EASY WINNER AT MIDLOTHIAN

Looks Par to Conquer Miss Morse.

Miss June Beebe of Olympia Fields, playing the most brilliant golf of the day, moved an easy 4 to 5 victory over Miss Josephine Morse of the home club as play was resumed yesterday in the Women's Western open golf championship at Midlothian Country club.

There had been a day's intermission because of the flooded condition of the course. Miss Beebe, who was runner-up in last year's tournament, was 1 up on the out nine, one over par, and was 7 up at the fifteenth green and sank her putt for a birdie. Miss Beebe's card:

Out nine, out.....534 555 545—41
In nine, out.....545 457 526—42
Out.....543
In nine, in.....553

Miss Gustafson Wins.

Miss Dorothy Gustafson, South Bend city champion, won, 2 up, over Miss Pearl Indig of Mohawk. Mrs. Indig won by a series of slices which were a joy for her opponent on the following holes.

Miss Margo Rosselin, hard hitting Woodstock public links player, won the first flight match of the day's play from Mrs. E. T. Nicholas of Olympia Fields, 1 up, in 21 holes. Mrs. Nicholas was 2 up at the 14th hole, but dropped the 15th, 16th, and 17th to go 1 down. She rallied and took the 18th with a 4 to square the match.

Starting again, they halved the 19th in 6's and the 20th in 4's, but Miss Rosselin chipped within 6 inches of the cup for a par 4 on the 21st.

Miss Shirley Jones, Lincolnshire, after showing consistent golf, defeated Mrs. Rose Marshall of Marquette 5 and 4.

The runner to Chicago golf ranks, Miss Ann Shelil, formerly of Lockport, Ill., now playing for the Detroit club, won her first round match. Miss Shelil is Detroit champion and has been a member of her club seven years. She defeated Miss Betty Burnham of Glen O'Shanter, 6 and 5.

Seven Ridge Entry Triumphs.

Miss Anne Weller, Vernon Ridge, after showings of her opponent's exceptional golf and carded a 5 and 4 victory over Mrs. Tillie Langer, Lincoln Park.

Mrs. O. F. Burnett, Medinah, eliminated Mrs. Arthur Evers, Klinger Lake, 2 and 1. The winner has been playing under Abe Espinosa and will meet her game in several years. The eight losers of these first matches will meet today in the championship consolation flight.

Results of the first round in the championship flight:

Mrs. Lois Butterfield, defeated Miss Helen Gustafson, South Bend, de-Pearl Indig, Mohawk, 2 up.
Miss Suzie, Olympia Fields, defeated Josephine Morse, Midlothian, 6 and 4.
Rosselin, Bellaire, defeated Jones, Lincolnshire, 1 up.

Miss Jones, Lincolnshire, defeated Mrs. Marshall, Marquette, 5 and 4.
Mrs. A. E. Buell, Glen Oak, defeated Miss Helen Tam o' Shanter, 6 and 5.
Miss Weller, Vernon Ridge, defeated Miss Lincoln Park, 5 and 4.
Mrs. O. F. Burnett, Medinah, defeated Mrs. Evers, Klinger Lake, 6 and 5.

THIRD FLIGHT.

Mrs. Clyde Eagles, defeated Mrs. Raymond, Evanston, 3 and 2.
Mrs. J. S. McNeil, Southmoor, defeated Mrs. Rose, Sunset Ridge, 3 and 2.
Mrs. Ruth Young, Jackson Park, defeated Mrs. E. Fuller, Edgewood Valley, 1 up.
Miss Ruth Bush, Tam o' Shanter, defeated Mrs. Clara Morrison, Marquette, 3 and 2.
Mrs. C. Bell, Edgewood Valley, defeated Mrs. Rose, Olympia Fields, 2 up.
Mrs. Olympia Fields, defeated Mrs. Jones, Felton, Casa Del Mar, 3 and 2.
Mrs. Mary Soden, La Grange, defeated Mrs. Shanks, Jackson Park, 1 up [19 holes].
Mrs. A. E. Crosland, Calumet, defeated Mrs. Lockwood, South Bend, 5 and 4.

SECOND FLIGHT.

Mrs. Barbara Russell, La Grange, defeated Mrs. D. Wheeler, Crystal Lake, 3 and 2.
Mrs. Ruth Talbott, Big Oaks, defeated Mrs. Marshall, 3 and 2.
Mrs. Henderson, Tam o' Shanter, defeated Mrs. Hazel Ford, Lincoln Park, 1 up.
Mrs. Ruth Rothwell, Kewanee, defeated Mrs. A. Burr, Lincoln Park, 3 and 2.
Mrs. Ruth Runnagle, Olympia Fields, defeated Mrs. Lee Hayes, South Bend, 3 and 2.
Mrs. V. Rodgers, Oak Park, defeated Mrs. Fowler, Cary Country club, 3 and 2.
Mrs. S. S. Rehm, Midlothian, defeated Mrs. Johnson, Cherry Hill, 1 up.
Mrs. V. Larson, La Grange, defeated Mrs. Rothschild, Kewanee, 4 and 3.

THIRD FLIGHT.

Mrs. S. S. Cole, Pleasant, defeated Mrs. Ritchie, Midlothian, 1 up.
Mrs. E. Bell, Riverside, defeated Mrs. Jackson Park, 8 and 7.
Mrs. Walker, Glenview, defeated Mrs. Hummel, 3 and 4.
Mrs. W. Hoover, Lincolnshire, defeated Mrs. E. Lotts, Marwood, by default.
Mrs. Gibbons, Glen Eagles, defeated Mrs. Aldrich, Marquette, 4 and 3.
Mrs. Ernest Ellsmoor, Flossmoor, defeated Mrs. Roberts, Cherry Hill, 5 and 4.
Mrs. Russell Clifford, Green Valley, defeated Mrs. S. T. Rodgers, Midlothian, 2 and 1.
Mrs. S. S. Breisch, Glenwoody, defeated Mrs. Johns, Sunset Ridge, 1 up [19 holes].

FOURTH FLIGHT.

Mrs. R. P. Adams, Midlothian, defeated Mrs. Smith, Jackson Park, 3 and 2.
Mrs. Gibbons, Acacia, bye.
Mrs. Kerry, Jackson Park, bye.
Mrs. S. Bouton, Tam o' Shanter, bye.

Van Wie Again Sets Cleveland Course Record

Cleveland, O., June 24.—(AP)—Virginia Van Wie of Chicago set a course record for the second time in three days today as she came from behind to defeat Miss Peggy Wattles of Detroit in the Kirtland Country club invitation golf tournament. The Chicagoan was scored on the nineteenth hole. Miss Van Wie set a new women's course record for the first eighteen holes of 39—87—76, 1 better than the previous record in the qualifying round.

Fight Cards

TONIGHT.

COMISKEY PARK FIELD.
[Thirty-fifth and Aberdeen avenue].
Bobby Garcia vs. Buck Easterling.
Tommy Ryan vs. Bobby Ryan.
Johnny Jadick vs. Jimmy Murphy.
Jack Thompson vs. George Kohler.
Jack Portney vs. Joey Clark.

ST. PHILLIPS GYM.
[Thirteenth and Racine avenue]
Jack Portney vs. Jess Lavinero.
Jack Myers vs. Lynn Thompson.
Jack Thompson vs. Harry Mannis.
Jack Portney vs. Jack Berman.
Jack Myers vs. Reese Esparzo.
Jack Portney vs. Billy Layton.

MOON MULLINS—MAMIE'S MILITARY WEDDING
YES, YOU KNOW, MOONSHINE, I WAS THE BEST MAN AT YOUR UNCLE WILLIES WEDDING.
HAHAHA! AND I'LL NEVER FORGET THE LOOK ON HIS FACE WHEN THE MINISTER ASKED MR. RUBBERNOSE IF HE TOOK ME FOR HIS LAWFUL WEDDED WIFE.
I GUESS THAT HANDED UNCLE WILLIE A LAUGH.
OH, I DIDN'T HEAR IT. HER RELATIVES ONLY HAD ME SHOVED UP ABOUT AS FAR AS THE FRONT DOOR AT THAT TIME.
WELL, WE DECIDED TO GET MARRIED SORTA SUDDENLY. EVEN PAPA WAS SURPRISED WHEN WILLIAM TOLD HIM HE WAS GONNA GET A LICENSE.
WAS HE? HA! HE WAS SO SURPRISED THE GUN NEARLY FELL OUTTA THE OLD MAN'S HAND.
Reg. U. S. Pat. Off. | Copyright, 1931, by The Chicago Tribune

MANUFACTURERS GOLF MEET WON BY JERRY DEBS

One hundred and fifty members and guests of the Central Manufacturing District club braved the terrific heat yesterday to participate in the annual golf tournament at the Ridge Country club.

Jerry Debs, whose home club is Idlewild, won the low gross prize for the day with an 82 for the 18 holes. He played the first nine in 38, three over par, but faltered on the final nine, shooting a 44.

J. H. Petree, champion for the last two years, found the heat not at all to his liking, and finished with an 86. His 9 handicap gave him a low net of 77, which won first low net prize in class A.

Shotgun blasts and the music of several orchestras, which paraded the fairways during the afternoon, affected the scores of some of the more timorous golfers. State Representative Michael Igoe contended that the disturbance had considerable to do with the 16 he took on the long 11th hole. His misadventures of the 11th, however, gave him the prize for the highest score on any hole.

Prize winners for the tournament were:

MEMBERS.

Class A—low gross, J. H. Debs, 82; low net, J. H. Petree, 86—9—77. Class B—low gross, J. Tellefson, 89; low net, J. G. Malevan, 84—17—70. Class C—low gross, C. MacHarg, 87; low net, R. F. Schuster, 89—24—70. Class D—low gross, B. J. Coyle, 93; low net, George Chrisemer, 94—25—70.

GUESTS.

Class A—low gross, N. A. Levy, 85; low net, D. B. Silverman, 88—10—78. Class B—low gross, G. W. Wood, 89; low net, W. S. Jamieson, 91—16—75. Class C—low gross, H. Smitz, 94; low net, R. Dickinson, 94—20—74. Class D—low gross, A. Bobbe, 93; low net, W. Meyering, 104—35—70.

President's cup for low net of any class—H. S. Wilson, 96—25—71.

Highest total score—Charles Fasan, 184.

Highest score on any hole—Michael Igoe, 16 on the 11th.

The leading scores were:

J. M. Melevan, 84—17—70; C. MacHarg, 87—20—70; R. F. Schuster, 89—24—70; A. Bobbe, 92—25—70; B. J. Coyle, 92—25—70; O. Chrisemer, 94—25—70; E. L. Kisenel, 96—28—70; C. R. Biggs, 100—30—70; George Nordgren, 100—30—70; J. Stewart, 100—35—70; R. Wolf, 105—35—70; W. Meyering, 104—35—70; H. S. Wilson, 96—25—71; F. Gage, 107—36—71; E. F. Lenman, 101—30—71; D. S. Barnard, 103—30—73; J. G. Hodges, 98—25—73; E. A. Bull, 99—16—73; F. J. Smith, 104—30—74; M. L. Joslyn, 103—24—74; E. L. Reinke, 90—16—74; J. H. Debs, 82—8—74; J. E. Lynch, 100—26—74; H. McKenna, 100—26—74; W. S. Jamieson, 91—16—75; G. W. Wood, 89—14—75; E. E. Lycius, 100—25—75; George Lawrence, 92—17—75; N. A. Levy, 85—10—75; H. Smitz, 94—19—75; T. J. Bunett, 100—24—76; A. J. Blazer, 98—12—76; J. H. Petree, 86—9—77; S. A. Rothermel, 97—20—77; D. B. Silverman, 88—10—78; J. Lederer, 103—25—78; R. O. Brinker, 93—15—78; D. Hayn, 90—12—78.

*Low net scores below par 70 revert to par.

GLENNA COLLETT IS MARRIED TO EDWIN VARE, JR.

(Picture on back page.)

Greenwich, Conn., June 24.—[Special.]—Miss Glenna Collett, champion golfer, was married to Edwin H. Vare Jr. of Philadelphia here late this afternoon. The ceremony was performed by the Rev. Dr. Frederick G. Bublong at the home of Mr. and Mrs. George Wallen. The services of the Protestant church were read. Seventy or more relatives and guests were present.

Mr. and Mrs. Vare will make their home in Overbrook, Pa., after a short wedding trip.

SAVE $600 TO $1,220

ON BRAND NEW FREE WHEELING

PEERLESS EIGHTS

First showing of these models. Beautiful new colors. Radiator screens. Single bar bumpers. Luxurious new interior refinements. Prices range from $1495 up, completely equipped, delivered Chicago, while this Sale lasts.

Your old car in trade. Easy Terms.

PEERLESS MOTOR COMPANY

2426 S. Michigan Ave.

Phone Calumet 6700

Open Evenings & Sundays Till 9 P. M.

Cubs Beaten by Hubbell, 2-0; Then Whip Giants, 14 to 10

[Continued from first sport page]

hands of Ott when Mel ran deep into right center to pull down his drive. Stephenson then got the only pass in the game, but Wilson fanned.

In the second inning the Cubs got their other hit off Hubbell, a single by Jurges with two out.

In the fourth Wilson reached first on a low throw. He was the fourth Cub to reach first—and the last. It was three up and three down the rest of the way.

The first and winning run, Allen's homer, started the fourth. It was only a fair swat that would have been a putout in any other park in the league.

Hubbell scored the second and unneeded run in the sixth. He amazed the populace by doubling to left. Allen followed with a single to right for the fifth and last hit off Smith. Hubbell stopping at third. Smith threw out Marshall, but Hubbell scored on Lindstrom's fly to Wilson.

The second game was a contrast with the first from the very outset. The fireworks started with two out in the first inning when Rogers Hornsby knocked his No. 12 homer.

In their half of the first inning the Giants pounced on Malone with great vigor, Allen, Marshall and Lindstrom making singles in rapid succession. These, with a fly by Terry, produced two runs.

Cubs Score Seven in Second.

The Cubs came back in the second inning in a murderous mood and scored seven runs. Wilson led off with a single to right and stopped at second on Hemsley's single past Terry. Grimm followed with a single to center which scored Hack and put Hemsley on third. Jurges sacrificed, Grimm taking second and Hemsley holding third. Malone flied to Ott. Hemsley scoring after the catch and Grimm taking third. Cuyler walked, and when English singled to right, Grimm scored and Cuyler went to third. At this point Morrell relieved Fitzsimmons.

Hornsby singled off Vergez's glove, scoring Cuyler, English stopping at second. Then Stephenson singled to right, scoring English, Hornsby stopping at second. Wilson, up the second time in the inning, walked, filling the bases. Hemsley also walked, forcing in Hornsby. Chaplin relieved Morrell and walked Grimm, forcing in Stephenson with the seventh run of the inning. Chaplin threw out Jurges.

The Giants didn't seem properly discouraged in their end of the second. Vergez opened with a single and stopped at second when Hogan also singled. Chaplin fanned. Allen got his second single which scored Vergez.

The score became 8 to 3 in the third inning when Ott led off with a homer into the right field stands.

The Giants' fourth was a horrible experience for all Chicago observers. Malone started off by issuing passes to Chaplin and Allen. Root then came on the scene and fanned Marshall, but Lindstrom beat out a high bounder to English and the bases were full. Terry filed to Wilson and Chaplin scored after the catch.

Wilson properly made the throw in to second base. Hornsby was taken by surprise and barely managed to ward off the ball with his glove. He got an error for his act of self-preservation, while Lindstrom pulled up safely at second. Root then walked Ott, filling the bases. Then Jackson doubled, scoring Allen and Lindstrom and putting Ott on third. Vergez followed with a homer into the left field stand, scoring Ott and Jackson ahead of him. Hogan walked, but Chaplin, up the second time, obliged by striking out. The score at this point was: Giants, 10; Cubs, 8, and that's the way it remained until the Cubs' uprising in the ninth.

A Lot of Baseball

CHICAGO.	Ab	R	H	P	A
Cuyler,rf	4	0	1	3	0
English,ss	3	0	0	1	2
Hornby,2b	4	0	0	0	1
Steph'n,lf	3	0	0	2	0
Wilson,cf	3	0	0	2	0
Hartnett,c	3	0	0	4	1
Grimm,1b	3	0	0	12	0
Jurges,3b	3	0	1	0	6
Smith,p	2	0	0	0	2
Root,p	2	0	0	0	2
	*29	0	2	24	12

NEW YORK.	Ab	R	H	P	A
Allen,lf	4	1	2	3	0
Marshal,2b	3	0	0	1	1
Lndstm,rf	3	0	0	0	0
Terry,1b	3	0	1	6	0
Ott,cf	3	0	0	6	0
Jackson,ss	3	0	0	0	1
Vergez,3b	3	0	1	2	2
O'Farrel,c	3	0	0	5	0
Hubbell,p	3	1	1	0	1
	28	2	5	27	5

*D. Taylor batted for Smith in eighth.

Chicago	000	000	000—0
New York	000	101	00*—2

Error—Jackson. Sacrifice hit—English. Two base hits—Vergez, Hubbell. Home run—Allen. Struck out—Hubbell, 9; Smith, 2. Bases on balls—Hubbell, 1. Double play—Hartnett to English. Hits—Smith, 5 in 7 innings; Root, none in 1. Losing pitcher—Smith. Time—1:42. Umpires—Klem, Stark and Scott.

SECOND GAME.

CHICAGO.	Ab	R	H	P	A
Cuyler,rf	3	2	1	5	0
E'glish,ss	5	2	2	1	3
H'nsby,2b	6	2	3	0	4
Steph'n,lf	6	1	1	2	0
Wilson,cf	5	1	1	4	0
H'msley,c	5	1	1	5	0
H'rtnett,c	2	1	2	2	1
Grimm,1b	4	1	3	5	0
Jurges,3b	2	1	0	0	3
Malone,p	2	0	1	0	0
Root,p	1	0	0	0	0
T'chout,p	0	0	0	0	0
Bush,p	0	0	0	0	3
Blair,1b	1	1	0	3	0
	+40	14	15	27	9

NEW YORK.	Ab	R	H	P	A
Allen,lf	4	2	3	2	0
M'shall,2b	4	4	1	1	2
L'ndst'm,rf	4	1	2	0	0
Terry,1b	5	0	0	11	1
Ott,cf	4	2	1	5	0
J'kson,ss	4	1	1	2	3
Vergez,3b	5	2	2	2	1
Hogan,c	4	0	1	3	1
F'zsim'ns,p	0	0	0	0	1
Morrell,p	0	0	0	0	0
Chaplin,p	0	1	0	1	1
Heving,p	1	0	0	0	2
Walker,p	0	0	0	0	0
	36	10	11	27	12

†Moore batted for Root in seventh.
*Ran for Grimm in ninth.

Chicago	170	000	006—14
New York	211	600	000—10

Errors—Hornsby, English, Walker. Sacrifice hits—Jurges [2], Marshall, Blair. Two base hits—Jackson, Hartnett, Hornsby. Home runs—Hornsby, Ott, Vergez. Stolen bases—Hartnett. Struck out—Heving, 2; Malone, 3; Root, 3; Teachout, 1. Bases on balls—Fitzsimmons, 1; Morrell, 2; Malone, 3; Root, 2. Hits off—Fitzsimmons, 5 in 1 2-3 innings; Morrell, 2 in none; Chaplin, 2 in 3; Malone, 7 in 3 [none out in fourth]; Root, 3 in 3; Teachout, 1 in 2. Hit by pitcher—Chaplin [Cuyler]. Winning pitcher—Teachout. Losing pitcher—Heving.

"OVER THE 4TH"

Only $9.00 ROUND TRIP

to ST. PAUL MINNEAPOLIS

Good Going July 3rd

Round trip tickets good in comfortable coaches and chair cars on the following trains leaving Chicago Friday, July 3. Central Time.

via Burlington Route (Union Station) at . . . . . 6:30 p.m.
via Chicago & North Western Ry. (Madison St. Sta.) at 6:30 p.m.
via The Milwaukee Road (Union Station) at . . . . 7:00 p.m.

Returning good on all trains leaving Twin Cities not later than 8:30 p.m. Sunday, July 5.

To Duluth-Superior $12.50 Round Trip
(C. & N. W. Ry. only)

Good going in coaches on train leaving Chicago 5:40 p.m. Friday, July 3. Returning, in coaches on trains leaving Duluth not later than 9:00 p.m.—Superior, 9:15 p.m., Monday, July 6.

Children Half Fare *No Baggage Checked*

BUY YOUR TICKETS EARLY

For further details and complete information ask

BURLINGTON ROUTE
179 W. Jackson Blvd., Phone Wabash 4600 or Franklin 6700

CHICAGO & NORTH WESTERN RY.
148 S. Clark St., Phone Dearborn 2121 or Dearborn 2060

THE MILWAUKEE ROAD
80 South Clark St. (at Monroe), Phone Central 7600 or Franklin 6700

or at STATIONS

PREPS FAVOR PURPLE, ILLINI AS ALMA MATER

Northwestern and Illinois will not lack material for future athletic teams, a survey of outstanding Chicago public high school league athletes who will graduate today and tomorrow revealed last night.

Northwestern, 1930 football and basketball champion, and Illinois, 1931 baseball title holder, were selected by most of the stars as their future alma maters. The University of Chicago, Notre Dame, Wisconsin and Alabama also attracted some.

Among those choosing Northwestern is Robert Rieff, 19 year old brother of Joe Rieff, who helped bring Northwestern its first Big Ten basketball championship. Robert in addition to his athletic activities, was president of his class, and won a one year scholarship.

He was a guard on Crane's heavyweight championship basketball team. Crane will lose three others members of its championship squad, Willie Phillips, Sidney Newman and David Rick.

Purple Gets Gridders.

Milton Rosenfeld, captain of the Austin lightweight basketball team, and Walter Czelusta of Lane Tech will be other Northwestern basketball prospects. Both were prep stars in baseball. Czelusta, who piloted last year's heavyweight team, is the first baseman on the team which plays for the league title Saturday.

Some of the best football players in the league's history will be among Purple gridiron candidates. Chief among them are Leon Witkowski, tackle on Lindblom's 1930 championship team, who also has won a scholarship, and Jack Quigley, varsity football and baseball man at Hyde Park.

Freddie Bergmann, quarter back on Lane Tech's north section title squad, will matriculate at Northwestern. Other stellar players are Edwin Graf and Harry Moore of Schurz. Moore was captain of the Schurz track team for two years.

Illinois was the choice of practically all of the outstanding baseball players. In this group, is Joe Soucek, captain and one of the leading hitters of Tilden Tech's team.

Wiseberg Goes West.

Fred Kasch, Austin shortstop, and Wilfrid Tourville and Frank Chorvot, Lindblom outfielders, also will enroll at Illinois. Others who chose Illinois are Kenneth Probst and Don O'Brien of Hyde Park and Andrew Jordan, Englewood.

Two leading players at Englewood, James Day, 20 year old Negro, and Carl Dacons, seek further laurels at Iowa. Day won major letters in three sports, football, baseball and track, while Dacons was a tackle on the Englewood eleven.

Jules Wiseberg, captain of the lightweight basketball team which reached the league championship finals, is the only athlete to go to the Pacific coast, choosing Southern California. Another tackle on the Englewood team, Willard Goldman, will enroll at Wisconsin.

Notre Dame Gets Two.

The University of Alabama has been selected by three, Frank Mitrick of Calumet, Bernie Gottstein of Hyde Park, and Sidney Newman of Crane Tech. Mitrick and Gottstein play both football and baseball, while Newman was captain and forward on Crane's basketball team.

Matthew Muscynski, Crane full back, and George Moore of Austin, 50 yard dash champion, will enter Notre Dame. Muscynski also was a prominent wrestler, having been co-captain of the championship Crane squad.

MILLS TO PLAY ALL-STARS.

The Mills club of the Chicago Semi-pro Baseball league will play a double header with the Colored All-Stars next Sunday at Mills stadium.

Lee Rallies to Defeat Lott in Wimbledon Play

BY EUGENE SPECK.
[Chicago Tribune Press Service.]

WIMBLEDON, June 24. — George Lott, Chicago tennis star, lost his place today among the select 16 in the men's singles championships at Wimbledon to H. G. N. Lee, a former British Davis cup player. Sluggishness and failure to hold advantages in three straight sets, which were delivered to him guaranteed, beat Lott. The scores were 7-5, 7-5 and 7-5.

There are now only three Americans going into the fourth round, one more than France, but four short of Great Britain.

The three Americans are Syd Wood, who defeated E. E. Maier of Spain by 6-3, 6-3, 3-6 and 6-2; Frank Shields, who beat E. Nourney of Germany by 6-1, 6-1 and 6-2, and John Van Ryn, who defeated F. W. Matejka of Australia by 6-3, 3-6, 6-1 and 6-4.

Jean Borotra and Christian, French Davis cup players, are left in the play, and among the seven Britons are Bunny Austin, Fred Perry, Nigel Sharpe, Cochet's conquerer; G. P. Hughes, Davis cup player, and I. G. Collins.

One of the greatest upsets of the day was the defeat Miss Round administered to Señorita de Alvarez. The señorita discarded her trousers and her famous forehand at the same time. Miss Round won by 6-3 and 6-3.

Walter Hagen wears Par Longs because they're smarter looking and much more comfortable

PAR LONG

4-piece silk lined suits with long "slacks" for golf and extra trousers for business

JOURNEYMAN-TAILORED BY SPORTSWEAR, INC.

No wonder "slacks" have caught on for golf. "Slacks" are long trousers with pleats in front and back . . they're smarter to look at and heaps more comfortable. These suits are beautifully tailored, richly silk lined . . they have extra trousers for business wear . . and they're certainly giving loads of extra value at

$45

4th floor

Maurice L Rothschild

State at Jackson

LINDBLOM BEATS TILDEN, 13-2, FOR SECTIONAL TITLE

Lindblom of the Central section entered the finals for the Chicago Public High School Baseball league championship yesterday by defeating Tilden in the playoff for the south and central sectional title at Greenwood field, 13 to 2. The victors will meet Lane Tech for the league crown at Wrigley field Saturday.

Tilden held a 2 to 0 lead until the sixth inning when Lindblom scored seven runs. With Frank Chorvat and Al De Renne leading the attack, Lindblom scored three runs in the eighth and three more in the last inning. Frank Narbut held the losers to eight hits. Score:

Lindblom .....000 007 033—13 10 2
Tilden .....011 000 000—2 8 5
Batteries—Narbut and Larson; Hulata, Carlson and Levy.

MAY COMPLETE EXAMINATION OF ANDERSON TODAY

Rochester, Minn., June 24.—(AP)—Heartly [Hunk] Anderson, Notre Dame football coach, who came here for examination to determine the cause of headaches from which he has suffered since last May, was confined to the Mayo hospital tonight.

Dr. C. J. Barborka said Anderson was sent to the hospital so that a better check might be kept on his condition during the examination, which probably will be completed in 36 hours.

SINISTER HINT OF HONESTY PERILS WRESTLING GAME

Rumor Londos-Steele Bout Is on the Level.

[Continued from first sport page.]

this wabbling around—let out a yell to the referee and the referee let out a yell for doctors and Lewis let out a yell for the Worcestershire sauce, and the decision was given to Edward J. McManus along with such portion of the heavyweight championship of the world as Lewis happened to possess at that time.

Then somebody, Lewis again, I believe, put on the squirm with Ed Don George of the University of Michigan, who claimed the third of those world championships and ironed him flat. Fancy the confusion that caused.

However, the Strangler is very old now and all billowy and jiggly with folds of fat meat and I don't think people would want him for champion even if he were champion. He has become the William J. Bryan of the wrestling business, always bobbing up and causing a lot of unrest at moments when the boys seem to be getting things organized. Somebody ought to call him the grand old man of wrestling. Make him chairman of a boxing commission somewhere, and quiet him down.

I don't know what has happened to Mange or De Mange—but we were going to stick to Edward J. McManus, weren't we? But people don't seem to care much, and I certainly am not going to start a national movement to make people care what has happened to Edward J. McManus.

The last time Londos and Steele kept a date this Steele tied the Greek into a number of those apparently insoluble knots which parlor magicians tie in lengths of grocery string and then with a simple yank unravel before your very eyes, as though you cared what they did with their damn string. And the Greek also unraveled himself, but there was something about the way the boys did business that time which aroused the suspicions herein before referred to. Steele seemed to be trying to sneak one over, and people went away muttering that as it's the market and the unemployment and all such as that weren't enough to put up with, here was wrestling turning square.

The New York fund to buy milk for the children of the poor will get the profits from the bout, and in view of the kiddies' interest, it is still the hope of the promoters to persuade Cornelius Vanderbilt Jr. to come on from Reno and shoot three hypothetical enemies with imaginary bullets from his figurative pistol just before the main event.

[Copyright, 1931, By The Chicago Tribune.]

Save at Walgreen's

Thursday, Friday, Saturday

CIGARS Reduced!

all 10c CIGARS 3 for 59c BOX OF 50

2 for 25c Sizes,	Box of 50	4.69
15c Sizes,	Box of 50	5.75
3 for 50c Sizes,	Box of 50	6.75

Above Prices in Effect on These Popular Brands

La Palina, Muriel, El Producto, Robert Burns, Van Dyck, Perfecto-Garcia, Corina, Bering, Chancellor, Cyrilla, Antonia, Garcia Grande, Dutch Masters

Cremo, Wm. Penn, Garcia Grande Babies, Rocky Fords, San Felice

5 for 19c

Cigarettes

Carton of 4 Tins

Lucky Strikes, Camels and Chesterfields

1.04

200 Cigarettes

Old Golds (Carton of 4 tins), 1.12

TICKERS CLICK OUT NEWS OF RISING PRICES

Chicago Stocks Advance as Buying Improves.

BY THOMAS FURLONG.

Tickers merrily clicked out the news of advancing prices yesterday to a La Salle street audience which was anxious to believe that the long down trend has ended. Recovering from its temporary setback of Tuesday, the Chicago market forged ahead again under the stimulus of increased buying demand inspired by the more optimistic sentiment to be found everywhere in the financial community.

Trading picked up and stocks previously neglected in the advance pushed ahead to claim their share of the benefits resulting from the improved outlook. Active shares added to their recent gains and final quotations in the main represented about the best prices of the day.

Eye Investment Demand.

Commission houses reported an increase in the investment demand, but it was the change in the attitude of the professionals that accounted for most of the improvement. It is felt in the street that if the market is able to hold its own in the next few weeks it will unloosen an investment demand, which was waiting for a change in the trend.

Utility shares were buoyant throughout the day. Commonwealth Edison climbed to 103 following the prompt oversubscription of its $55,000,000 bond issue which was offered on the previous day. Estimates of the savings to be effected by the company under the new capital setup ranged as high as $175,000 a year. Insull Utility and Middle West also turned in moderate gains. Among the miscellaneous shares gains of 1 to 3 points were chalked up for Walgreen, Kalamazoo Stove, and Ross Gear.

North American Car Income.

Earnings of the North American Car company for the quarter ending June 30 will approximate those of the previous quarter, when the firm showed net profit of $124,722, or 51 cents a share on the common stock, E. R. Brigham, president, said yesterday.

The company's tank car equipment is being fully employed, Mr. Brigham said, and it has been necessary to secure outside cars to fill demands. The directors of the company yesterday declared the regular quarterly dividend on the preferred stock. The common dividend was passed three months ago.

ENDS LISTING AGREEMENT

The possibility of another open conflict between the Chicago exchange and the Chicago Board of Trade loomed yesterday as the latter body announced that the agreement which the two organizations had entered into in 1929 on the question of listing had been terminated. Under that agreement the two exchanges promised not to solicit securities listed by the other. Termination of the treaty follows several conferences between committees representing the tw oorganizations.

The action was not unexpected, as it was known that the Board of Trade felt that the agreement hampered the expansion of its securities department. Exchange officials refused to comment last night on the matter.

The exchange governing committee at their meeting yesterday approved the listing of $3,142,200 first mortgage bonds of the Grigsby-Grunow company. The bonds were issued last spring when the Grigsby company acquired the Majestic Household Utilities corporation, its refrigerator affiliate.

MONEY AND EXCHANGE

Money in Chicago, 5@6 per cent on collateral. 3@3½ per cent over the counter; commercial paper, 2¼@2½ per cent. Chicago clearings yesterday were $62,300,000, compared with $63,800,000 a week ago and $88,300,000 a year ago.

NEW YORK MONEY MARKET.

NEW YORK, June 24.—(AP)—Call money steady, 1½ per cent all day. Time loans steady; 60 and 90 days, 1¾@1¼; 4 months, 1¼@1¾; 5 and 6 months, 1¼@2 per cent. Prime commercial paper, 2@2¼; bankers' acceptances unchanged. Bar silver higher, 28¾c.

FOREIGN EXCHANGE.

Rates on foreign exchange in amounts of $25,000 and over between banks as quoted by the Continental Illinois Bank and Trust company, Chicago:

London—	June 17.	June 18.	Wk. ago.	Yr. ago.
Cables	486.62	486.68	486.46	486.00
Checks	486.50	486.56	486.34	485.75
Paris—				
Cables	3.91⅛	3.91⅛	3.92	3.92¾
Checks	3.91⅛	3.91⅛	3.91⅛	3.92¼

The following quotations are for checks:

Italy	5.22¾	5.23¾	5.23⅝	5.23¾
Belgium	13.93¾	13.92¼	13.92¼	13.95½
Switzerld	19.40	19.40¼	19.41¼	19.38
Holland	40.25	40.25¼	40.25	40.16¼
Denmark	26.79	26.79¾	26.78	26.75
Sweden	26.82	26.82¾	26.81	26.85
Norway	26.79	26.79¼	26.79	26.76
Spain	9.50	9.80	10.18	11.65
Germany	23.75	23.76	23.74	23.82
Austria	14.13	14.13	14.13	14.10
Poland	11.25	11.25	11.25	11.22
Greece	1.30	1.30	1.30	1.29½
Roumania	.61	.61	.61	.59¾
Jugo-Slav	1.77¾	1.77¾	1.77¾	1.76¾
Czecho-Slo	2.97	2.97	2.97	2.96¼
Finland	2.52¾	2.52¾	2.52½	2.51¼
Canada	14.25	13.75	12.80	*.10
Argentine	31.85	31.90	30.75	36.60
Hongkong	25.10	25.10	23.75	31.50
Shanghai	31.45	31.45	29.85	36.50
Japan	49.50	49.50	49.50	49.45
India	36.20	36.20	36.20	36.10
Chile	12.25	12.25	12.25	12.10
Bulgaria	.73	.73	.73	.72
Singapore	56.43	56.57	56.37	56.25
Hungary	17.54	17.54	17.54	17.49

†Per thousand discount. *Per thousand premium. All other quotations are values in American cents.

INVESTMENT TRUSTS

[Quoted by Smith, Burris & Co.]

	Bid.	Ask.		Bid.	Ask.
ABC Shrs D	5¾	6¾	Pow & Rail S	8	9
Do E	8	8½	Rel Inst pfd	29	30
Am Com Tr	6¼	6¾	Represent	14	14¾
Am Inv Tr	5¾	6¼	Republ Tr	6¼	6¾
Basic Ind	5¾	6¼	Sat Amer	4¾	5¼
Collat Tr	7¼	8	Sel Income	6¼	6¾
Common	6¾	7¼	Spencer T F	22½	23¾
Corp Tr	5¼	5¾	SCofATSA	6¾	6¾
Cont Tr	6¾	7¼	Do B	6	6¾
Div Tr S A	15¾		Do C	10	10½
Do B	12¾		Do D	9½	10
Do C	4¾	5¾	Tr S Amer	5¾	6¼
Do D	8¼		Tr S O A	5¼	
First Inv T	12	14	Tr S B	5¾	6
First Yest	7	7¾	Tr S I C	3¾	4
Fix Tr A	13¾		Do D	3¾	4
Do B	11¼		Two Y T A	20	21½
Fix Trust O	6¼		Do B	4	4¾
Fund Tr A	6¾	7¾	Uni S T A	4¾	5¼
Do B	7	7¾	Do B	4¾	5
Inc Inv Tr	31	33¼	Do C	5¾	6
Leaders A	7¼		USELP A	28¾	30¾
Do B	5¼	5¾	Do B	6¾	7¾
Do C	4¾	5¾	Universal	5½	6
Low Priced	7	7¾	Util Pub S	12¾	12¾
Major Corp	4¾	5¼	U S Shrs A	6¼	
Mass Inv	28¾	30¾	Do C	10½	
Nat Ind	5¼	5¾	Do H	4¾	
Nat Trust	10¾	11¼	Do F	8¾	
Nat Wide	5¾	6¾	Do Y	5¾	6¼
N Am Tr	5¼	5¾	Wall St	5	6

NEW · YORK · CURB · TRANSACTIONS

Wednesday, June 24, 1931.
Shares sold today .....740,000 Total sales 1931 to date..... 63,934,200
Year ago .....813,200 Total sales 1930 to date.....142,558,600

	Sales.	High.	Low.	Close.	Net chge.
NiagHud Pow	19,500	12	11⅝	11⅝+	⅜
Do A war	200	2⅜	2¼	2¼	
Do B war	1,000	4⅛	4⅛	4⅛+	⅛
Niles Bem Pd	200	15½	15¼	15½+	⅛
Nipissing Min	1,400	1	1	1	
Noma Elec	1,000	4¼	4¼	4¼	
N Am Avia w	100	1¼	1¼	1¼	
NEuro Oil Cp	11,500	1¼	⅝	1¼+	⅜
NCent Texas	100	2	2	2	
N West Eng	200	10	10	10	
North East	130	136	130	136	
NoSiPw A 6%	10	90	90	90	+ ¼
O					
Ohio Copper	20,400				+ ⅛
Ohio Oil pfd	700	84	84	84	+ 2
*Okla G & E	10	103	103	103	
Outboard B	400	1⅜	1⅜	1⅜+	⅛
P					
PacG&E 1st pf	100	28¾	28⅜	28¾	
Pac Pub Ser	100	21	21	21	— 1
Pac West Oil	200	6⅝	6¼	6⅝+	⅛
Pandem Oil	5,800	⅛	⅛	⅛+	⅛
Pan Am AirCp	800	23¾	24⅛	24⅛+	⅜
Paramount Cab	200	3	3	3	
Parker Must	400	9⅝	9⅜	9⅜+	⅛
Park Davis	100	26¼	26¼	26¼	
Patterson Sarg	50	26¾	26	26¾+	1⅜
PennP&L pf	100	110½	110½	110½	
Penn Road Cp	6,700	6	5⅛	6	
Perryman Elec	600	1⅜	1⅜	1⅜+	⅛
Peoples Lt PA	300	8	7⅞	7⅞	
Philip Morris	25,300	14	13	13⅞+	⅝
Do A	100	14¼	14¼	14¼	
PhoenixSec Cp	600	1¾	1¾	1¾	
Pilot Radio	1,700	12¾	11⅝	12¼+	1⅛
Pierce Govern	100	3½	3½	3½	
PittsLakE Ky	150	91⅝	91⅝	91⅝—	⅛
Plymouth O	2,600	13	10⅝	13	
Polymet Mfg	100	3	3	3	
Premier Gold	100				
Producers Cp	300	1⅜	1⅜	1⅜—	⅛
Prudent Inv	2,100	11¼	11¼	11¼+	⅛
PubUtHo x wa	700	4⅛	4⅛	4⅛	
Do war	2,500				
PureOil 6% pf	60	62	60	62	+ 1⅝
R					
Ry & Lt Sec	15	37	37	37	
Rayburn Co	100	1⅜	1⅜	1⅜	
Reiter Foster	200	1¼	1¼	1¼+	⅛
Reliance Man	6,000	3⅝	3⅝	3⅝+	⅛
RelianceIn Cp	600	3⅜	3¼	3⅜+	⅛
Rep Gas	4,000	10½	10½	10	+ ⅛
Roan Ant Cop	400	10¾	10¾	10¾+	⅛
RockIandP &L	100	17⅞	17⅞	17⅞+	⅛
RootRef pfd	100	2½	2½	2½	
Rossia Int	600	3⅛	3¼	3⅛—	⅛
S					
St.Antho Gold	2,000				
StAgric Pap	4,600	12¾	12¾	13⅜+	1⅜
Salt Creek Prod	100	4⅞	4¾	4⅞	
Seaboard Util	100	3⅜	2⅞	3⅜	
Sec Corp Gen	2,900	19½	19	19	
Segal Lk&Hrwr	2,900	6¾	6¼	6¾+	⅛
Selected Indust	1,500	3¾	3	3¾+	⅛
Doall cts fl pd	200	52	48¾	52	
Shanittuck Den	400	3½	3½	3½	
Shawnigan Wat	100	42¾	40½	40¾+	⅛
Shenando Corp	200	5¼	5¼	5¼—	⅛
Do cv pr	200	30¾	30¾	30¾	
Singer Mfg	80	250⅝	248	250½+	6½
Smith A O	100	135	133	135	
SoAmGld&Plat	100	1½	1½	1½	
SoCalEd Apfd	100	29¼	29¼	29¼	
SouthPenn Oil	1,500	14¼	14	14	— ⅛
South Corp	7,300	2¾	2¼	2¾—	⅛
So NatGas	100	4¼	4¼	4¼—	⅛
SoAm Air Line	800	1¾	1¾	1¾	
Southbid Royal	200	4¼	4¼	4¼	
Souwest GsUtil	300	3⅞	3⅞	3⅞+	⅛
SpanAGen Corp	300	⅝			
SpiegelNStern	135	22½	20	21¾	
Stand Oil Ind	15,200	27½	26½	27¾+	¼
Do Ky	2,500	11⅛	10¾	11⅛+	⅜
Do Ohio	400	44¾	41¾	44¾+	4⅝
Stand P&Li B	100	35	35	35	+ ⅛
StandPub Ser	200	2	1⅞	1⅞+	⅛
StarrettCorp pf	200	16½	16	16½+	⅝
SterlingSec cl'a	450	5	4⅝	5	
Sterling Varnish	100	10¼	10¼	10¼	
Sirau RossStrk	200	⅝		½	
StutzMotCrAm	100	20¼	20½	20¼+	⅛
Sunray Oil	1,500	2⅛	1⅞	2¼+	⅛
Swift Co	100	26¾	26¼	26⅜—	⅛
Swift Intl	600	36	34	36	+ ⅝
T					
Technicolor Inc	900	7⅞	7	7	+ ⅛
Teck Hugh Gld	3,700	6⅞	6⅜	6⅞—	⅛
ThermoidCo pf	100	15½	15½	15½	
Tob&AlliedStks	300	33	30	33	
TuscIAirTrans	200	6	6	6	
TurnaLuxDayPic	1,500	6¼	6¼	6¼+	⅛
Tri Util Corp	300	6	4¾	4⅞+	⅛
TubizeArt Silk	300	6¼	6¼	6¼+	⅛
U					
UnAm Inv	300	21¼	20	21¼+	1¼
UngerGin Cord	100	27⅝	27⅝	27⅝+	⅛
Union NatGCan	1,200	11¼	10¾	11	
Union Oil Cal	400	18⅝	18	18	
Unit Corp war	1,800	10½	10½	10¾+	⅜
Unit Dry Dcks	300	⅛	1⅛	1⅛	
United Found	11,600	6¼	5¾	6¾+	⅛
United Gas	57,400	7¼	6¾	7¼+	⅛
Do pfd	600	85¼	81⅝	85¼	
Do wt	300	2¾	2¾	2¾	
US ElecPw ww	1,100	4¼	4¼	4¼	
US Overseas	100	18¾	18¾	18¾	
Uni El Serv	100	9¾	9¾	9¾+	⅛
UnitLtAPow A	22,300	21¼	21¼	24	+ 2¼
Do cv pfd	300	91	91	91	
Uni Stra	300	1⅝	1⅝	1⅝+	⅛
USDairyProd B		11	11	11	
US Finishing	300	6	6	6	
US Foil B	700	5¼	5	5	
US IntSec 1 pf	400	35¼	35	35¼—	⅛
US Int Sec	200	1¾	1¾	1¾	
Unit Verde Exi	1,000	7⅜	6⅞	7⅜+	1⅛
US Play Card	25	40	40	40	
Util Equity	100	5¾	5¾	5¾—	⅛
Util Ind	100	5⅞	5⅞	5⅞	
Do pfd	300	10⅞	10¾	10¾—	⅛
Util Pow	1,300	8	7⅞	8	
Do cts	200	24¼	24¼	24¼+	⅜
V					
Vacuum Oil	8,600	42¾	39½	42¾+	3¼
Venez Petrol	100	⅞	⅞	⅞+	⅛
Vick Finance	400	5¼	5¼	5¼—	⅛
W					
Waitt&Bond A	100	14	14	14	+ 1½
Walker Mines	100	1½	1½	1½	
West Mass	25	53¾	53¾	53¾+	⅜
Woolworth FW	5,500	10¼	9⅞	10¼+	⅛
Do pfd 6%	300	5	5	5	

DOMESTIC BONDS.

No. thous.		High.	Low.	Close.	Net chng.
1	AlaPow4½s'67	100	100	100	
37	AmCont 5s'43	82⅜	82¼	82⅜	
1	Alum Corp 5s'32	104¼	104¼	104¼+	⅛
5	Alum Ltd 5s '48	95½	95½	95½	
8	AmConPow 6s'40	74½	72⅝	74½+	1½
11	AmElPow 6sA'57	66	66	66	+ ¼
61	AmG&E 5s'28	99⅝	99⅝	99¼—	⅜
1	AmGas&Pw 6s'39	94	94	94	
6	do 5s '53	65½	65	65¼	
88	AmP&L 6s2016	104¼	103½	104¼+	⅜
2	AmRolMill4½s'33	93	93	93	+ 1
18	AmRolMill. 5s'48	79	77⅞	79	+ 2
1	AmSolv 6½s36ww	25	25	25	
5	AppalPow6 2024	105¾	105¼	105¾	
88	AppalachGas 6s45	59¾	58¾	59½—	⅛
31	do 6 B'45	59¾	49¾	59	—
12	Appalach P 5s'50	103½	103½	104½+	⅜
17	Ark P&Lt 5s '56	100¾	100½	100¾	
7	Asso El 4½s'53	80½	80	80½	
6	AssoG&El 5½s'38	71	69¾	70	
37	do 5s'48	74¼	74	74¾+	⅛
96	do 5s'50	73⅝	73½	73⅝—	⅜
2	do 4½s'48	60¼	60¼	60¼	
68	do 4½s'49	64⅜	63½	64	— ⅛
9	Asso Rayon 5s'48	56	55	56	+ 1
1	Asso UtiGd 5½'53	25	25	25	
14	AssoT&T 5½sA'55	89	88	89	
25	AssoT Util 5½s'44	84¾	84	84	
8	AssoTelUtil 6s'33	100	100	100	
25	BidwnLoco5½s'33	99¾	99¾	99¾	
11	BellTlCan 5sA'55	106½	106½	106¾+	⅛
	Bdo 5s'55 B	106	106	106	
5	Bir El 4½s'68	95½	95½	95¾	
2	Bir Gas 5s'59	100	100	100	
4	BostAM e4½s'61	94½	94½	94¾—	⅜
4	BostMe 4½s '61	94½	94½	94½—	⅜
2	BosConGas 5s'47	105¾	105¾	105¾	
2	BuffGenEl 5sA'56	105½	105½	105½	
43	CanNatRy 4½s'56	101	100¾	100¾—	⅛
1	do 7s'57	109¼	109¼	109¼	
3	CapitolAdm. 8s'53	85	85	85	—
20	CalTract 5s'35	99	98¾	98¾—	⅛
6	CentArisL&P5s'60	99½	99½	99¾	
8	CentIlG&E 5s'51	96	95¾	95¾+	⅛
4	Cent Ill PS 5s'68	101	101	101	— ⅛
9	do 4½s F'37	93½	93	93	— ⅛
10	Cent PwALL 5s'56	93	92½	92½—	⅛
46	Cent P S 5½s'49	73¾	73¾	73¾—	⅛
45	CentStEl 5s'48	60	59½	60	+ ⅛
25	do 5½s'54	63	62½	63	— ⅛
3	CentStP&P 5½s'53	67	67	67	
3	ChiDivEl 5½s'35	101⅛	101⅛	101⅛	
31	do 4½s A '70	92¾	92¼	92¾—	⅜
1	Chi Ry 5s'27	60	60	60	
2	Cir Str Inc 5½s'40	66½	66½	66½+	½
931	Cities Serv 5s'50	70	67⅝	69⅛+	1⅝
4	Cities Serv 5s'66	67	66½	67	+ ½
5	CitiesSerG 5½s'42	68	67	68	+ 1½
8	Cities S P 5½s'52	76	75¾	76	
2	CitiesSerGPi 6s'43	83½	83½	83½	
3	ClevElillum5s'39	105¼	105¼	105¼	
17	CmwEdi 4½s'56	103¾	103¾	103¾—	⅛
18	do 4½sD'57	103¾	103	103¾—	⅛
18	do 4½s E'60	101¾	101	101	— ⅜
65	do 4s F'81	94¾	94½	94¾	
53	Con G Balt 4s'81	97⅜	97	97⅜	
1	Con G Ut 5s'45	87	87	87	
6	do 6s A '43	66	66	66	
22	Cons Pw 4½s'38	103¾	103½	103¾—	⅜
143	Cont G&E 5s'36	85½	83⅝	85	+ ⅝
1	Cont G 5¼s '37	88	88	88	
3	Cun P&L 4½s'56	99	98¾	99	+ ⅛
4	D&SL 6s A '50	101	100	100	
3	Det C Gas 6s'47	106¾	106¾	106¾	
20	do 5s 50	104	104	104	
3	Det E Brid 7s'52	2½	2½	2½	
1	do 6½s '52	13	13	13	— 1
6	Dix G G 6½s'37	96	94½	95	
50	Duq Gas 6s '45	29	29	29	
1	do 6½s 45	18	18	18	— 2
26	East Util 5s '54	61¼	60¼	60½—	1⅜
3	Ed El Il 5s '33	103⅜	103¾	103¾—	⅜
51	El P&L 5s 2030	86¼	84¼	85½+	1⅜
6	ElP NGas 6½s'43	99	98	98	— 1
3	Em Dis El 5s '52	91	91	91	
1	Emp O&R 5½s'42	61	61	61	+ 1
2	First CM 5s '48	81	81	81	
1	First Tire 5s '42	87	87	87	+ ¼
17	Fla P&L 5s '54	83½	83	83	— ¼
25	Gat Pow 5s 56	80½	80¼	80¼+	⅜
9	do 6s '41	82¾	82¾	82¾—	⅜
4	Narrag 5s '57	103	103	103	
9	Nat ElP 5s '78	66¾	66¾	66¾	
5	Nat P&L 6s2026	104	104	104	
12	do 2s B 2030	87¾	86½	87¼+	⅜
38	Nat PSvc 5s '78	67⅞	66¾	67½	
7	Nat Sti 5s '56	98¾	98½	98¾—	⅛
2	Nat Tr Jour 6s'38	8	8	8	
10	Neb Pw 4½s '81	102¾	102¾	102¾—	⅛
1	Neisner Bro 6s'48	51	51	51	+ ⅛
18	Nev-Cal El 5s'56	89¼	88	89¼+	⅝
1	NEng G&E 5s'48	92¼	92¼	92¼	
34	do 5s '47	92¾	91½	92¾—	⅜
29	do 5s '50	91	90¾	91	
1	N Eng P 5½s'48	88	88	88	
8	N Orl PS 4½s'35	95¼	95	95½—	⅛
30	NY P&L 4½s '67	99¾	99¼	99¾+	⅜
21	Nin PSv 4½sE'70	97¾	97¼	97¾—	⅛
5	NJCPSv 4½s'52	101¾	101¾	101¾—	⅜
5	NOhioT&L 5s'56	103¾	103	103¾—	⅛
6	N St Pw 4½s'61	103	103	103	
64	do 4½s '61	98¾	98	98	— ⅛
5	Ohio Ed 5s '60	103¾	103¾	103¾—	⅛
8	Ohio P 4½sD'54	100¾	100	100	+ ⅛
13	Ohio P S 5sD'54	103¾	103¾	103¾—	⅛
6	Okla G&E 5s '50	103¾	103¾	103¾—	⅛
1	Osgood 6s '38	55	55	55	
1	Oswego F 6s '41	51	51	51	
1	Otter Tail 5s'57	101	101	101	
1	do 5½s C '52	106¼	106¼	106¼	
15	do 4½s F '60	101	100¾	100¾—	⅛
28	Pac P&L 5s '55	98¾	97¾	97¾—	⅜
3	Pac W Oil 6½s'43	59½	59½	59½—	⅛
30	Pa Cr Nat 5s'37	97¾	97¾	97¾	
40	Pa El 4s F '71	94	94	94	—
20	Pa-OEl 5½s B'59	100¼	99¼	99⅞—	⅛
108	Pa P&L 4½s '81	97¾	97¼	97½+	⅛
12	do 5s D '53	104¼	104¼	104¼	
1	Phila Tr 4½s'57	93	93	93	
4	P-OP&L5½sA'52	104⅜	104½	104¾—	⅛
5	Pa Tel 5s C '60	103¾	103¾	103¾—	⅛
6	Pro L&P 5s '79	46	44⅞	46	+ 2
4	Phil El 5½s'72	107¼	107	107	— ⅛
11	PhilEl 4½s'67	83½	83½	83½—	⅛
1	Pied NRy 5sA'54	85	85	85	
14	Poor 6s '30	88	86¾	88	
13	Pot Ed 4½s E '81	96¾	96½	96¾—	⅛
5	Pot NMAPow5s'57	101⅜	101⅜	101⅜	
1	IndA&M El 5s '55	104½	104½	104¾	
1	do 5s '57	107	107	107	
8	Indpl P&L 5s'37	103¾	103¾	103¾—	⅛
25	Insull Ut 6s '46	87¾	86¾	87¼+	⅜
10	Inv Pw 6s A '48	34	31	34	+ 1
7	Int PS 6½sB'54	103¾	103¾	103¾	
7	do 6½s C '55	87½	87½	87¾—	⅜
2	Int Sec 5s '47	74	73¾	74	⅜
15	InterstNatRy4½sF'50	80½	80½	80½	
5	Interst Pw 6s '52	71¾	71¾	71¾—	⅜
6	do 5s '57	84	83¾	83¾—	⅜
26	Invest 5s '47	83	81¾	83	
5	do 5s '47 ww	83	82	83	
4	Ja-Neb L&P 5s'57	94¼	94¼	94¼	
5	Ja P&L 4½s A'58	95¾	95¾	95¾	
1	Ja So Ut 6s A'50	97¾	97¾	97¾+	⅛
4	Ja P S 6s '57	83	83	83	
20	Jer Cen 5½sA'47	103¾	103¾	103¾	
8	do 5s B '47	102⅝	102⅝	102⅝	
5	Kas G&E 5s '80	108⅜	108⅜	108⅜	
1	Kas Pw 5s A '47	100	100	100	
4	Kelvinator 6s '36	93	93	93	
1	Ky Util 5s '57	99.100	100¼	100¼+	⅛
3	Kn G&C 5s '47	98	98	98	+ ⅜
5	do 5½s '50	102¼	102	102	+ ⅛
1	Lac Gas 5½s '53	105.100	100¼	100¼	
17	Lehi P GsA2026	103¾	103¾	103¾	
2	LibMcNAL 5s '42	93	93	93	
20	Long P&L 5s '51	101¾	101¼	101⅝	
2	Mass Gas 5s '55	100¾	100¾	100¾	
5	Metro Ed 4s E'71	92⅞	92⅝	92⅞	
2	Midw Util 5s '34	92½	92	92	
1	do 5s '35	93	93	93	
2	do 6s '52 A	107¼	107¼	107¼	
5	U S Rub 6s '33	89¾	85¼	89¾+	1⅝
2	do 6½s '34	70	70	70	
2	do 6½s '35	70	70	70	
1	do 6½s '36	64	64	64	
2	do 6½s '39	61	61	61	
1	VCampPk 6s '66	49	49	49	
37	V Swer 6s '35	67¼	61¾	66	— 2¾
1	Va P S 6s '46	93½	93½	93½—	⅜
5	Ward Bak 6s '37	100¾	100¾	100¾+	⅜
9	Warren B 6s '41	86	83¾	86	
6	W Pa 5s 2030	86¾	86½	86¾+	1⅜
1	W Tex U 5s '57	84½	84½	84¾—	⅛

FOREIGN BONDS.

14	AGMB col 7s '46	75	73½	75	+ 1½
5	do 7s '47	73½	73½	73½+	1½
3	Badgn C M 7s '51	78¾	78¼	78¾+	1⅝
1	BayotaMB 7s'43	59	59	59	
2	BuenaAP 7½s '47	75½	75½	76½	
2	do 7s '52	69½	69½	69½—	⅛
3	C Hano G 7s '39	80	79½	79½—	⅛
5	Cuban T 7½s '41	103½	103½	103¾	
2	Danish c 5s '53	90	90	90	— 1
7	Den M B 5s '72	100¾	100¾	100¾+	⅛
3	D Cauca V 7s '48	50	48	50	— 1½
1	ErcolME 6½s '53	67½	67½	67½—	1
9	Eur M 7s '67 C	78	77	77	
15	Fin

PENN RY. CUTS OFFICERS' PAY; DIVIDEND TO $3

Westinghouse Votes Regular Payment.

BY O. A. MATHER.

...similar reduction of the sharp de... in railroad earnings in the last ... or so cause yesterday when the ...ectors of the Pennsylvania railroad ...ced the annual dividend rate from ...0 to $3 a year. They declared a ...uarterly payment of 75 cents, com... with $1 previously paid. At ...e same time, the directors approved ...e reduction of 10 per cent in salaries ...d executives and officers.

...resident W. W. Atterbury said ...e reduced current earnings would ...t for an even greater reduction in ...e dividend, but the directors were ...pressed that the recent measures of ...ational cooperation initiated by ...resident Hoover were of such funda... importance as to justify a divi... adjustment partly out of sur... However, the action reflected ...e confidence of the directors in ...e improvement.

...Atterbury also said that the ac... capital expenditure program of ...e road and terminal improve... ...ts between New York and ...ago will be continued. Funds ...r this work have already been ...ovided.

Does Pay Regular Dividends.

...On the other hand, the Delaware & ...dson directors declared the regular ...arterly payment of $2.25 a share. ...e Northern Pacific announced its ...ual quarterly dividend of $1.25 a ...are, and the Baltimore & Ohio de... ...ed its regular quarterly payment ...f $1 a share. The latter road, ...owever, reduced its annual rate from ...$4 to $3 earlier this year.

...Among the adverse action of the ...ailroads the Erie railroad also was the ...ly one of the directors of the West... ...ghouse Electric and Manufacturing ...ompany declared the regular quar... ...ividend of $1 a share on the ...ommon stock. A reduction in the ...ividend had been freely predicted, ...lthough the annual rate was low... ...ed to $4 from $5 three months ago.

...Although the Westinghouse direc... ...ors said that second quarter earn... ...gs were not sufficient to cover divi... ...end requirements, their action in ...aintaining the present dividend rate ...as governed by the strong cash po... ...ition of the company and the sub... ...tantial surplus accumulated in for... ...er years and not distributed to stock... ...olders.

Show Small Profit.

..."Although the earnings for April ...d May were not sufficient to cover ...ividend requirements," Chairman A. ...Atterbury said, "yet they were ...ery much improved as to show a small ...rofit compared with the loss of the ...orresponding months. Continuing ...he policy announced some months ...ago the management has distributed ...ork among as many men as possible. ...This has increased the expenses of ...operation somewhat but it was con... ...idered advisable procedure at the ...present time.

..."On the other hand, the manage... ...ment realizes that countless small in... ...vestors who have purchased stock of ...the company are in many cases de... ...pending on dividends for their livelih... ...ood. The company believes in sup... ...porting general business by maintain... ...ing employment and development ...work and continuing dividends at a ...rate as far as possible."

Third Major Eastern Cut.

...The Pennsylvania railroad is the ...third major railroad company in the ...East to reduce its dividend this year. ...The Baltimore and Ohio cut its rate ...from $6 a year and the New ...York Central reduced its annual rate ...from $7 to $6. Other railroads also ...have cut their dividends, including ...the Illinois Central, Great Northern ...and Chicago & Northwestern in the ...past.

...Railroad cuts have been few in the ...recent history of the Pennsylvania ...road, while the company has an ...unbroken record of cash payments to ...its stockholders since 1847. In the ...last thirty-one years reductions have ...been made twice before today. In ...1894 the company cut from $3.50 a ...share to $3 annually, while in 1921 ...a cut was made from $3 a share to ...$2. The $4 rate was paid through... ...out the end for the first quarter of ...this year.

Stockholders to Vote on Central-Republic Merger

Special stockholders' meetings of the Central Trust Company of Illinois and the National Bank of the Republic have been called for July 25 to ratify the consolidation of the two institutions which has been voted by the directors. Physical consolidation will take place as soon as the legal formalities have been completed, it was announced. The new bank will be known as the Central Republic Bank and Trust company and will have total resources of $350,000,000, ranking as the third largest banking institution in Chicago.

Directors of the Mercantile Trust and Savings bank have declared the regular quarterly dividend of 2½ per cent. H. H. Grut, president, announced yesterday. Earnings for the period covered dividend requirements with a comfortable margin, he added.

Total Cigar Output Gains; Expensive Ones Decline

[Chicago Tribune Press Service.]

New York, June 24.—Cigar production in May declined 56,475,502; or 2.2 per cent, from 1930, amounting to 2,539,501,498 in the month, against 2,595,976,000. With the exception of the 8 cent cigar division, every class showed a decline. The nickel cigar moved against the trend, production during the month amounting to 307,026,260 cigars, against 307,026,260, a decrease of 7,487,348 cigars, or 2.4 per cent.

Having Good Time Becomes a Major American Industry

BY SCRUTATOR.

The business of having a good time out of doors has become a major American industry, and one which is expanding rapidly.

Larger numbers of employés granted paid vacations, improved roads, more motor cars, and the fact that the nation has been learning how to play in its spare time have all contributed to bring this about.

Take the case of Minnesota. Back in 1917 only 17,000 tourists visited the state, spending about $937,000. In 1929 there were 200,000 and they spent $10,000,000. In the last four years tourists have numbered about a million and a half each year and they have spent between $76,000,000 and $90,000,000 per year. From 1926 to 1930 the number of resorts in Minnesota increased from 600 to 1,275.

Duane H. Kipp of the Wisconsin conservation commission, asked what the tourist business means to his state, replies that in 1929, when the last estimate was made, the value of the tourist industry was $134,659,470, compared with $111,956,000 in 1927. The appropriation for conservation activities in Wisconsin amounts to $613,000 this year.

$200,000,000 in Michigan.

Michigan's department of conservation is about to take an economic census of the tourist and resort business. W. C. Cribbs, extension agent of Michigan state college, estimates that this business is worth $200,000,000 annually, which would exceed the combined return from Michigan's four great agricultural industries—fruit crop, $20,000,000; potato crop, $25,000,000; dairy industry, $80,000,000, and poultry industry, $60,000,000.

One index of the growth of Michigan's recreational activities is the number of persons who visit state parks. In 1922 annual attendance was 220,000; in 1930, 8,900,000. The yearly increase has averaged 15 to 20 per cent. Last year's attendance was 19 per cent greater than 1929.

W. C. Henderson, associate chief of the United States bureau of biological survey, figures that money spent by hunters and fishermen alone in the state of Maine totals around $80,000,000 per year.

Half Billion for Conservation.

Last January a special committee on conservation of wild life resources, appointed by the senate, reported that investments made by federal and state governments alone for the purpose of preserving or increasing wild life had totaled more than half a billion dollars.

The committee found that in 1929 the public had spent $21,970,367 for sporting firearms, $43,779,020 for ammunition; and $25,000,000 for fishing tackle. It is estimated that sportsmen spent during the year an average of $50 apiece for equipment, including firearms, ammunition, fishing tackle, clothing, tents, boats, etc.

Delving into the records the committee discovered that 13,000,000 hunting and fishing licenses had been issued during the year. Multiplying $50 by 13,000,000 they determined that $650,000,000 was approximately the amount invested each year by sportsmen in hunting and fishing alone.

Part of Industry.

But this is only part of the out of door industry. Most people vacation without guns and fishhooks. Last year 2,774,561 persons visited national park areas, compared with 2,680,597 in 1929. Between forty and forty-five million visited state parks.

No attempt has ever been made to discover the amount of money spent by vacationists who merely climb in the family car and go seeking that intangible something that lies just beyond the next turn in the road.

In this connection it is interesting to note that in 1930, a year of business depression, more gasoline was burned in the United States than in any previous year. The increase was 5.3 per cent over 1929.

Ten Years Ago in Finance

The board of directors of the Pennsylvania railroad announce that salaries of all officials of the company will be reduced on July 1, when the general reduction in employes' wages becomes effective.

With the opening of the lake passenger season a cut of 20 per cent in passenger fares for the summer is announced by lake passenger steamship lines. B. J. Conley, general traffic manager of the Michigan Transit company, said the reduction was a good business move.

Armour & Co. in its weekly trade review said that warm weather has caused the fresh meat business to lag, and some beef cuts are wholesaling at the lowest mark in ten years.

The government's report on foreign trade for May presents a picture of changed conditions in business. Out of the $415,523,000 decrease in total exports, as compared with May, 1920, $206,600,000 occurred in trade with Europe and $95,600,000 in trade with North American markets, principally Cuba and Canada. There was a surplus of nearly $2,000,000 in imports from France over exports to that country.

Week-end reviews of trade and industry continue to reflect dullness. Dun's list of wholesale quotations shows a considerable margin of declines, thus continuing the excess of recessions that has occurred every week for more than fourteen months.

Quaker Oats shares dropped 17 points to 73 on the Chicago exchange after the company announced passage of the common stock dividend.

N. W. HARRIS CO. TO ENTER BOND FIELD IN EAST

Formal announcement that the Harris Trust and Savings bank will enter the eastern field through its investment affiliate, the N. W. Harris company, was made yesterday by Albert W. Harris, chairman of the board of the bank.

The old accounts of the Harris Trust and Harris Forbes & Co. will not be affected by the consolidation of the latter with the Chase Securities corporation, but the new bond business of the Harris Trust in the east will be handled by the N. W. Harris company, the announcement said.

The security affiliate will enter the eastern field on its own account and will do an investment business along the lines carried on by the bank in the west, Mr. Harris stated. Management of the various organizations will remain practically the same, and the friendly relations which have existed under the old organizations will continue, he added.

Combine on July 1.

New York, June 24.—(AP)—Consolidation of the security purchase and distribution of Chase Securities corporation and Harris, Forbes & Co. on July 1 was formally announced here tonight. A new company, known as Chase, Harris, Forbes corporation, is being formed. The new corporation will have a nation-wide organization with offices in 52 American cities, two in Canada and a number abroad.

Lloyd W. Smith of Harris, Forbes will be chairman of the governing board and John R. Macomber of the same firm will be chairman of the board of directors. Halstead G. Freeman, who has been president of Chase Securities, becomes chairman of the executive committee, while Harry M. Addinsell of Harris, Forbes will be president.

GENERAL MOTORS SALES TO DEALERS IN BOTH APRIL AND MAY EXCEEDED A YEAR AGO

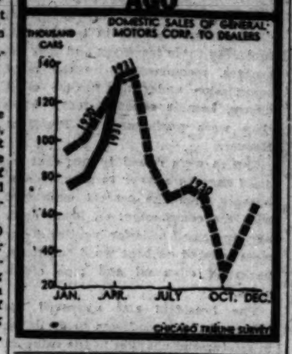

GRAIN MEN WILL MEET TO AIR GRIEVANCES ON GOVT. 'INTERFERENCE'

Grain men have been awakened to the alleged disadvantages under which they have worked ever since the government entered the cash grain trade and are said to have become particularly aroused against the grain futures law, which requires traders who buy or sell 500,000 bu or more on speculation to report transactions to the grain futures office. This, they say, is a detriment to the trade, as large operators do not like to have it known how they are interested in the market.

A call for a meeting to discuss the situation and take definite action at 3 o'clock today, in the smoking room of the Board of Trade, was issued yesterday. A committee of grain men has been appointed to lead the movement. At the meeting today James Coghlin will act as chairman.

Meanwhile, President Milnor of the Grain Stabilization corporation told inquirers that neither he nor Chairman Stone of the federal farm board had any new statement, or planned to have any, regarding the disposal of government sponsored wheat holdings, and that reports to the contrary were propaganda put out by speculators in an effort to force a statement and to effect fluctuations in the wheat market.

U. S. TREASURY STATEMENT

WASHINGTON, June 24.—The following is a statement of the condition of the United States treasury on June 22:

Income to date this year	$3,277,374,742
Income to date last year	4,125,279,399
Decrease	$ 847,904,657
Outgo over income this year	$867,646,731
Income over outgo last year	219,074,327
Balance general fund today	$508,854,629
Balance previous day	513,312,789
Decrease	$ 4,457,910

Note Bright Spots in Steel Despite Slipping Output

[Chicago Tribune Press Service.]

New York, June 24.—While steel production for the country at large slipped again this week to 36 per cent of capacity compared with 38 per cent in the preceding seven days, several bright spots were noted today by weekly trade reviews.

Iron Age reports that President Hoover's moratorium plan, the widespread coal strike, and the application by the railroads for an increase in freight rates constitute factors which well may result in a gain for the basic industry.

Through a probable increase in coke prices, the coal strike which is said to be spreading every day, is held likely to stiffen prices and thus bring buyers who have been holding out for lower prices despite efforts of manufacturers to stop the shading movement which has been under way for some time.

View on Moratorium.

The moratorium plan is looked on as a move toward bettering world conditions, while the freight rate plea, if granted, also would stiffen steel prices and thus drive in reluctant buying, Iron Age believes.

"One barometer that will command more than usual attention under current conditions is the scrap market," the review says. "During the last week heavy melting steel has declined 25 cents a ton at Pittsburgh and Detroit and $1 a ton at Philadelphia. The Iron Age composite price for heavy steel scrap has declined from $9.50 to $9.08 a ton, which is only 8 cents a ton higher than the thirty-year low, reached on Nov. 18, 1914. Finished steel prices are still without definite trend, with their future course hanging in the balance.

Lend Color to Picture.

"The placing of outstanding tonnage of pipe line and structural steel and a modest pickup in railroad buying have given color to an otherwise drab picture, so far as current demands is concerned. Two orders for pipe line account for a total of 58,000 tons. Fabricated steel awards aggregate 34,000 tons. Bids have been opened on 110,000 tons of steel for the Golden Gate bridge, San Francisco. New fabricated work that has come up for figures during the week totals 44,000 tons. Fresh inquiries for reinforcing bars, at 11,500 tons, are the largest since the last week in March."

Improved sentiment manifest last week in the steel markets not only has acquired additional momentum, principally from developments in the world of international relations and finance, but also has received more tangible backing in the form of noteworthy activity in structural steel and pipe, Steel says.

FAVOR BOARD TO TAKE PLACE OF WHEAT POOLS

[Chicago Tribune Press Service.]

OTTAWA, Ont., June 24.—Creation of a national wheat board to supplant the pools and the private grain companies in the marketing of all this year's Canadian wheat crop has been suggested to the dominion government by a deputation of westerners headed by Premiers Brownlee and Anderson of Alberta and Saskatchewan, respectively, and Robert Hoey, minister of education for Manitoba.

The outstanding specific proposal made to Premier Bennett by the two premiers speaking for the westerners was that the proposed wheat board should make an initial payment to the farmers of fifty-five cents a bushel. They submitted the view that the pools were not in position to make a sufficiently large initial payment to the western grain growers to restore the purchasing power of the west, which they held to be highly essential to national interests at the present moment.

One of the reasons submitted for this proposed major reorganization of existing wheat marketing machinery was that the absence from the wheat market of purchasers of wheat futures made it impossible for the pools and trade to protect their operations by hedging.

Sinclair Posts Price of 20c Barrel on East Texas Crude

[Chicago Tribune Press Service.]

New York, June 24.—Meeting the recent action of the Magnolia Petroleum company, the Sinclair Oil company today posted a price of 20 cents a barrel for east Texas crude oil.

"This action was taken," the company says, "because of the fact that only Sinclair and possibly one or two other companies were maintaining a price of 37 cents for east Texas oil. Thirty-three purchasers were paying less, the prevailing price being 20 cents or less. Of the average of 377,000 barrels daily moving out of the field in the week of June 17 more than 250,000 barrels were sold at the lower price."

HOW STOCKS PERFORMED

	Yester.	Tues.
Number of advances	502	273
Number of declines	74	301
Number of stocks unchanged	61	124
Total stocks traded in	747	698

SUMMARY OF THE DAY'S MARKETS

CHICAGO.

STOCKS—Higher. Commonwealth Edison up 2 points. Rom Gear rises 2½.

WHEAT—Higher. Closes up ¾@1⅛c on new crop futures; June ⅛c lower, 66⅞c; July, 58⅜@58¼c; September, 59⅝@59⅝c; December, 63⅛@64c. Chicago has 25 cars new wheat.

CORN—Higher. Gains ¼@1⅜c. December leading, closing at 50⅝@50¾c; September, 57⅛@57c; July, 58⅝@58½c. Shipping sales, 27,000 bu; sales to go to store, 150,000 bu.

CATTLE—Lower. Off 50@75c for week; heavy steers off $1.00; top on steers, $8.75; bulk of sales, $6.75@7.75. Retail prices of dressed beef have been reduced in most of large chain stores in leading cities. Receipts, 9,000; estimated today, 6,000.

LAMBS—Steady. Top, $8.25; average, $7.00. Receipts, 11,000; estimated today, 10,000.

HOGS—Easy. Best light off 10c; sows off 25@40c; top, $7.50; average, $6.60. Receipts, 18,000; estimated today, 24,000.

PRODUCE—Spot and future butter and eggs higher. Storage standards butter, November, 25¾c; fresh standards, June and July, 23c. Storage packed first eggs, June, 16½c; refrigerator standards, November, 22½c. Potatoes, Idaho russets up 1c, $1.44; round whites unchanged, 94c.

NEW YORK.

STOCKS—Higher. Call money, 1½ per cent. Volume, 5,100,000 shares. Atchison rises 6 points. United States Steel up 3¾ to reach par again.

COTTON—Higher. Chicago futures up 13@23 points; New Orleans, 15@21; New York, 9@13. Spots, New York, up 10 points, 9.80c; New Orleans up 15 points, 9.70c; Galveston, 9.80c; Houston, 9.70c.

WHAT FIFTY STOCKS DID

ADVANCES.

Air Reduction	+ 3¼	John Manville	+ 2
Allied Chem	+ 3½	Mont Ward	+ 1⅜
Am Can	+ 3	Nash Motors	+ 2
Am & F Pow	+ 2¼	Nat Biscuit	+ 2⅜
Am Smelting	+ 2⅜	Nat Lead	+ 12
Am Tel & Tel	+ 3½	N Y Cent	+ 3⅜
Am Tobacco	+ 10¼	North Am	+ 3¼
Anaconda	+ 1⅜	Nor Pac	+ 6
Atchison	+ 6	Para Public	+ 2⅛
Auburn Auto	+ 8	Penn R R	+ 1⅛
Balt & Ohio	+ 4⅛	Pub Ser N J	+ 2¼
Beth Steel	+ 2⅜	Radio Co	+ 3⅜
Case J I	+ 5⅛	Sears Roe	+ 3⅜
Chrysler Mot	+ 2⅛	So Pac	+ 2⅜
Cons Gas	+ 1⅜	So Ry	+ 3¼
Del Lac & W	+ 6⅛	Stand G & E	+ 2¼
Detroit Edison	+ 8	Stand Oil N J	+ 2¼
Du Pont de N	+ 3¼	Tex Gulf Sulp	+ 4⅛
Eastman Kodak	+ 6⅛	Union Pac	+ 2¼
Gen Elec	+ 2¼	U S Steel	+ 3⅜
Gen Motors	+ 2⅜	Vanadium	+ 1⅜
Indust Rayon	+ 5	Western Union	+ 5½
Int Bus Mach	+ 5½	Westingh Elec	+ 4⅜
Int Tel & Tel	+ 2	Worth Pump	+ 5

DECLINES.

Nat Steel	— ⅝	So Cal Edison	— ⅛

YESTERDAY'S AVERAGES

	High.	Low.	Last.	Net chgr.
25 railroads	70.93	67.49	70.36	+2.87
25 industrials	210.80	200.91	208.43	+9.00
50 stocks	140.70	134.98	139.39	+5.96
60 stks. yr. ago	183.30	179.12	183.79	

STOCKS RESUME ADVANCE IN NEW POWER DRIVE

U.S. Steel Co. Shares Close at Par.

BY FRED HARVEY.

[Chicago Tribune Press Service.]

New York, June 24.—The stock market resumed its powerful advance today after yesterday's breathing spell. Stimulated by favorable news, issues in all sections of the list moved into new high territory and total sales went to 5,000,000 shares for the first time in several months.

Although the further advance brought fresh profit taking the selling was so well absorbed that gains for the most part were held and the close was strong. The feature of the market which inspired the most confidence was a spurt in United States Steel, which carried that weather beaten old leader to a level above par. U. S. Steel had a four point gain at one time but lost a fraction and closed at 100, up 3¾ points.

Among Bullish Factors.

Among today's outstanding bullish factors were: The partial acceptance by France of President Hoover's war debt proposal; the federal radio commission's decision in favor of the Radio Corporation of America; a boost in wholesale prices of cigarets by three large companies; a new increase in copper prices; strength in commodities such as lead, zinc, rubber, wool, cotton, and wheat, and the retention of the regular dividend by Westinghouse.

One bit of bearish news, the cutting of the regular dividend by the Pennsylvania railroad from $4 to $3 annually, was more or less ignored.

In the case of Westinghouse there was a 4¾ point gain at the end of the session, and Pennsylvania rail-

[Continued on page 29, column 2.]

A million dollar Bank — doing *SMALL* things BIG

This booklet tells the whole story

Personal LOAN & SAVINGS Bank

S. W. Corner — MADISON & CLARK — Chicago, Ill.

THE SERVICE WE RENDER

The esteem in which Moody's Investor's Service is held by the financial world is best illustrated by the general acceptance of *Moody's Ratings*. An issue rated highly by Moody's is everywhere regarded highly. Yet the mature, careful, and unbiased judgment of this organization, to which this is a tribute, is not confined to its rating of securities. It is just as evident in its study of the investor's *own* problems, and its application of these data to their solution. Today some eighteen thousand banking institutions and conservative investors are, in their own way, expressing their confidence in this service. They are guiding their investment programs by it—and profitably, too. For they are finding in return, protection against capital losses, sound appraisal of true investment values, and an opportunity to share in the legitimate growth of business and industry.

Ratings the World Respects

MOODY'S INVESTORS SERVICE
JOHN MOODY, *President*
65 BROADWAY NEW YORK CITY
105 WEST ADAMS STREET CHICAGO

We take pleasure in announcing the admission of

Mr. Stanley Morrill

as a General Partner in our firm as of today

HARRIS, UPHAM & CO.

Members New York, Chicago, and Minneapolis-St. Paul Stock Exchanges; New York Curb, New York Produce and New York Cotton Exchanges; Chicago Board of Trade.

112 W. Adams Street, Chicago
11 Wall St., New York

KANSAS CITY ST. PAUL MINNEAPOLIS DULUTH MILWAUKEE
TULSA OKLAHOMA CITY INDIANAPOLIS MONTREAL WICHITA
CHARLESTON ROCKFORD EVANSVILLE EVANSTON

June 25, 1931

FACING REALITIES

• The great rise in the investing class in the United States was due to two well-publicized events. The first was the Liberty Loan drives, which widened immeasurably the circle of people acquainted with bonds. The second was the great bull market which culminated in 1929, and which made practically every adult citizen a holder of stocks.

• Neither of these events was in its nature likely to inculcate basic investment principles. The purchase of Liberty bonds was a patriotic duty, and only incidentally a matter of investment. The purchase of common stocks for a quick profit was simply the first step to an easily won Utopia.

• It is little wonder then that by and large the basic investment principles have not been used effectively as guides to action by the average investor. Diversification, conservation of principal, suitable maturity, adequate marketability, stable return—these and the other tenets of investment policy many investors have regarded as vague terms, to apply only where very large sums are involved. The careful formulation of a plan and adherence to it are admitted to be logical, perhaps, but not feasible in the average case.

• And right now, events have rendered many such investors completely ineffective. If they invest at all, they confine themselves to Governments and similar low yield securities, admittedly solely as a temporary expedient, pending the definite return of more normal conditions. When that occurs, they will invest, primarily impelled by the rise in values. Their approach again is apt to be largely conditioned by the prospect of speculative gains.

• This is, therefore, a peculiarly appropriate time to reiterate the fundamentals of true investment. The first essential, irrespective of how small the amount involved, is a conscious facing of the investment problem and the formulation of a plan to meet it. This organization is well equipped to assist you in this primary step as well as to aid you in making the plan effective. Your inquiry will entail no obligation.

BONDS • STOCKS • COMMERCIAL PAPER • 100 SOUTH LA SALLE STREET, CHICAGO • NEW YORK AND OTHER CITIES

A. G. Becker & Co.

AVERAGE PRICE IN HOG MARKET DOWN 25-40 CTS.

Cattle Get Another Bump as Beef Demand Lags.

CHICAGO LIVE STOCK

HOGS.

Receipts, 20,000; shipments, 2,500.

Bulk of sales	$6.00@7.35
Heavy butchers	6.50@7.35
Butchers, 180@250 lbs.	7.05@7.50
Medium weights	7.20@7.50
Heavy and mixed packing	5.25@7.50
Rough and heavy packing	5.40@6.25
Light, 160@180 lbs.	7.25@7.50
Selected, 140@150 lbs.	7.25@7.40
Pigs, inferior to best	5.25@7.40

CATTLE.

Receipts, 9,000; shipments, 2,500.

Prime steers, 1,000@1,500 lbs.	$7.60@8.75
Good to choice, 1,050@1,450 lbs.	7.00@8.50
Poor to choice, 700@1,000 lbs.	5.75@8.50
Yearlings, fair to best	6.75@8.75
Bulk of sales	6.75@7.75
Low grade killing steers	4.75@5.50
Fat cows and heifers	4.00@6.25
Calves, poor to choice	5.00@9.00
Canners and cutters	2.00@3.50
Stockers and feeders	5.00@7.50

SHEEP AND LAMBS.

Receipts, 11,000; shipments, 800.

Wethers, poor to choice	$2.50@4.25
Ewes, poor to choice	1.00@1.75
Yearlings, poor to choice	3.75@6.50
Western range lambs	6.50@8.25
Western feeding lambs	5.50@6.25
Native lambs, fair to best	6.00@8.35
Native lambs, culls	4.00@5.50

COMPARATIVE PRICES.

HOGS—Bulk of sales yesterday	$6.00@7.35
One month ago	5.50@6.35
One year ago	8.25@9.00
Top yesterday, $7.50; average, $6.60.	
CATTLE—Bulk of sales yesterday	$6.75@7.75
One month ago	6.25@7.00
One year ago	9.50@11.25
SHEEP—Western range lambs	$6.50@8.25
One month ago	6.90@8.50
One year ago	10.50@12.35
Top yesterday, $8.35; average, $7.00.	

Estimated receipts at Chicago Tuesday: Cattle, 6,000; hogs, 24,000; sheep, 10,000.

The hog market underwent a drastic readjustment of prices yesterday. Packing grades made up a much bigger share of offerings and all "lard" hogs slumped 25@40c, while fancy light weights, which were scarce, held almost steady at the opening. A few of these later receded 5@10c.

The extreme top showed only 5c loss at $7.50, while the general average came down 25c at $6.60, due to the severe break in weighty stock. The price range at the close was widest of the year, sales ranging from $4.40 for odd lots of 600 lb "packers" to $7.50 for selected 180@220 lb butchers. Less than two weeks ago the range covered $1.90.

Some of the smaller packers are buying sows instead of butchers for the first time this year. There was an improvement in the wholesale market for fresh pork loins and with smaller supplies in sight for today at some of the points farther west, most of the 7,000 hogs left yesterday were being held off the market.

Summer Hogs Bid $7.60.

Light weight hogs for July and August delivery were bid $7.60 on the futures market yesterday, but there were no offers to sell at this figure. September light were offered at $8.25 and carried bids of $7.60. Mediums for September were offered at $8.00 and bid $7.60, while heavy grades were bid $7.60 and offered at $7.90. On the "to arrive" market light weights for today's delivery carried bids of $7.25.

Cattle got another bump yesterday. Beef has been accumulating in the coolers and conditions on recent sessions resemble those of late May markets when cattle prices sank to the lowest level in twenty years. Prevailing quotations are still 50c to $1.00 above that spot, but packers report that cattle feeders are sending in supplies too fast for the beef market to handle and some of the heavy carcasses have come down 50c to $1.00 per 100 lbs since a week ago.

Live steers are selling 50@75c lower than last week's close, with the exception of a few highly finished yearlings. The latter topped the list yesterday at $8.75 and compared with a top of $8.90 last week. Butcher stock showed losses of 50@75c for the week. Calves tumbled 50c again yesterday.

Lambs Sell Steady.

Packers seemed well satisfied with the level of lamb prices yesterday, resulting in a good clearance at the previous day's quotations, with sorting about the same. Most closely sorted strong weight native lambs sold to packers around $8.00, although city butchers and yard traders took several lots at $8.25@8.35.

Yearlings were unchanged, selling at $6.50 and below, while aged ewes held steady again. A string of Idaho range lambs sold at $8.25. Supplies continue to run small. Yesterday's total at the seven leading markets at 40,000 was smallest for Wednesday since March 25. However, they are above normal for this time of the year.

OPPOSES SALE OF CANADIAN LINES IN U. S.

OTTAWA, Ont., June 24.—(AP)—Sir Henry Thornton, president of the Canadian National railway, told a special parliamentary committee today it would be a "catastrophe" for the government road to dispose of its lines in the United States. He referred particularly to the Grand Trunk Western line running through Detroit to Chicago and the Central Vermont system in the east.

The possession of these lines, he said, was a distinct advantage to the Canadian National, particularly the Grand Trunk system. Important industrial areas in Chicago and Detroit were tapped, he explained, and the road reaped a large revenue through the interchange of traffic to and from these centers.

J. D. Chaplin, chairman of the committee inquiring into the finances and general conditions of the system, said he had heard reports the Canadian National was considering the disposal of its Grand Trunk Western holdings. Sir Henry declared there was absolutely no truth in this report.

At this point Col. Thomas Cantley, a member of the committee, said he would "go so far as to say I am one who would get rid of the United States lines. I think that will have to come."

Chicago Great Western May Net Shows Advance

Railroads reporting operating net incomes for May, with comparisons with the same month in 1930, follow:

	1931.	1930.
Chicago Great Western	$175,822	$132,514
Northern Pacific	45,639	560,189
Lehigh Valley	546,106	992,196

NEW YORK BOND TRANSACTIONS

	Wednesday, June 24, 1931.		
Total sales, par value	$12,900,000	Total sales 1931 to date	$1,378,300,000
Year ago	12,200,000	Total sales 1930 to date	1,441,600,000

UNITED STATES GOVERNMENT WAR LOANS.

Sales in thous.	Issue	High.	Low.	Last.	Net chge.	Closing—Bid.	Asked.	Yield.	June 25, 1930.
5	Liberty 3½s, 1932-'47	102.17	102.16	102.17	— .1	102.17	102.18	.84	100.31
6	Liberty 1st c 4¼s, 1932-'47	103.11	103.10	103.11	+ .1	103.11	103.13	.71	102.6
80	7-10 Liberty 4th 4¼s, 1933-'38	104.28	104.26	104.28	+ .2	104.26	104.27	2.09	102.27
1	Liberty 4th 4¼s, reg.	104.23	104.23	104.23					102.24
201	U S Treas 4¼s 1947-'52	113.20	113.14	113.14	+ .12	113.13	113.16	3.19	112.28
131	U S Treasury 4s 1944-'54	108.24	108.15	108.15	+ .11	108.17	108.18	3.22	108.23
250	U S Treasury 3¾s, 1946-'56	106.18	106.15	106.15	+ .7	106.17	106.18	3.20	......
61	U S Treas 3⅜s, 1943-'47	102.26	102.20	102.26	— .4	102.24	102.27	3.01	......
50	U S Treas 3⅜s, 1940-'43	102.25	102.25	102.25	— .3	102.24	102.27	3.01	101.27
217	U S Treas 3⅜s, 1941-'43	102.31	102.26	102.26	+ .6	102.24	102.27	3.03	......
71	U S Treas 3⅛s, 1946-'49	101.10	101.3	101.9	+ .9	101.8	101.10	3.02	......

Note—Fractions on United States government bonds, including net changes, are quoted in thirty-seconds of 1 per cent.

DOMESTIC.

No. thous.		High.	Low.	Close.
1	A & S 5½s '43	99½	99½	99½
4	A P W P 1st 5s '48	52	52	52
13	Allegh Cp cv 5s '44	71	70	71
24	do cv 5s '49	70	67	69¼
32	do cv 5s '50	71	68	71
6	Allis Chalm 5s '37	101	101	101
5	Am A C 7½s '41	103	102¾	102¾
5	Am B Sugar 6s '35	28	28	28
62	A & F Pow 5s 2030	79¾	78	79¾
10	Am Ice s f 5s '53	81	81	81
17	AIGChem cv 5½s '49	100	99¾	100
8	Am I Cp cv 5½s '49	88	87	87
18	Am Metal 5½s '34	80	79½	80
21	Am N Gas 6½s '42	22	21¾	21¾
5	Am S & R 5s '47	101¾	101¾	101¾
8	Am Sugar 6s '37	105	104½	104½
45	Am T & T 5½s '43	110	109¾	109¾
85	do s f 5s '60	108¼	107¾	108
10	do col 5s '46	107	106¾	106¾
131	do deb 5s '65	108¾	108¾	108¾
18	do cv 4½s '39	133½	132	132
10	AmWW&E 5s '34	103	102½	102½
2	do 6s '75	103½	103½	103½
2	Am W P 1st 6s '47	57	57	57
1	Anglo C C N 7s '45	60	60	60
23	Arm&Co r e 4½s '39	80	77¼	80
5	do of Del 5½s '43	69½	69	69
5	Arm C cv 5s '40	94	94	94
46	AT&SF g 4s '95	100¼	99¾	99¾
85	do cv 4½s '48	115	114¾	115
21	Atl Ref 4 5s '37	101¾	100¾	101¾
1	Baldwin L 5s '40	107	107	107
25	B&O ref 6s C '95	107¾	107½	107¾
11	do 1st gold 5s '48	107¾	107¼	107¾
4	do deb 5s D 2000	100¼	100¼	100¼
51	do 4½s '33	100¼	100¼	100¼
15	do cv 4½s '60	90¾	90	90¾
24	do gold 4s '48	99	98½	98½
6	do gold 4s reg	97¼	97¼	97¼
9	dodsPLE&WVD '41	97¾	97¾	97¾
6	do 4s T & C D '59	85	84¾	85
18	do 5s South D '50	104	103½	103½
7	Bald Hem 6s '36	94½	94½	94½
15	BellTPa 5s B '48	108¾	108¾	108¾
5	Beth Stl p m 5s '36	103½	103½	103½
10	Bos & Me 1st 5s '67	98¾	98½	98½
6	do 5s 2d ser '55	98¾	98¾	98¾
2	Botany 6½s '34	23¾	23¾	23¾
1	Bow & Bilt 7s '34	85	85	85
4	Bkln Ed 5s '49	107	106¾	106¾
104	Bkln M T 6s '68	102¼	101¾	102
1	Bkln U G 6s '47	120¾	120¾	120¾
34	BGenE 4½s '81	106	105¾	106
2	Cal G & E 5s '37	105¼	105¼	105¼
3	Cal Pet 5½s '38	90	89¾	90
21	do 5s '39	84¾	83½	84¾
2	Can Nat 5s Oct '69	106¾	106¾	106¾
4	do 4½s '54	101¼	101	101¼
11	do 4½s '57	101¼	100¾	100¾
10	do 4½s '68	101½	101½	101½
21	do 4½s '55	103¾	103	103¾
4	Can N Ry 7s '40	113¾	113¾	113¾
2	do 6½s '46	120	119¾	119¾
7	do 4½s '35	103	103	103
27	Can Pac d 4s perp	86¾	86¼	86¾
4	do col tr 4½s '46	100	99¾	100
21	do col tr 4½s '60	99¼	98¾	98¾
11	do 5s '44	106	105	106
1	Caro C & O 6s '52	108	108	108
2	Cent Ga Ry c 5s '45	95½	95½	95½
2	Cent N Eng 4s '61	87¾	87¾	87¾
4	Cent Pac gtd 5s '60	102¾	102¾	102¾
3	CRRNJ5s'87reg	112¾	112¾	112¾
1	Central Steel 8s '41	109	109	109
26	Cert Prod 5½s '48	43½	41	43½
30	Ches Corp 5s '47	97¾	97	97¾
3	C&O gen 4½s '92	105¾	105¾	105¾
7	do r & i 4½s A '93	101½	101	101
2	do r & i 4½s B '95	101½	101¼	101½
3	C&A 3s '49 ct	67¾	67¾	67¾
15	CB&Q gen 4s '58	99¾	99	99
1	do 1st & r 5s '71	110	110	110
1	do 4½s '77	102¾	102¾	102¾
3	do 4s Ill D '49	98¾	98¾	98¾
20	C & E Ill gen 5s '51	36	34½	35½
9	Chgo Gt West 4s '59	56½	55	56½
20	CM&StP g 4s s A '89	83¾	83¾	83¾
249	CMStP&P 5s A '75	64¾	63¾	64¾
324	do adj 5s 2000	27	24½	26¾
2	C & N W 6½s '36	106¼	106¼	106¼
32	do cv 4¾s ser A '49	77½	77	77½
12	do 4½s 2037	80	80	80
10	do 4½s ser C 2037	80	80	80
2	do gen 4s '87	88	88	88
2	Chgo Rys Co 5s '27	60	60	60
5	CRI&P gen 4s '88	88½	88½	88½
80	do rfg 4s '34	92½	91¾	92½
20	do 4½s A '52	83	83	83
28	do cv 4½s '60	78	77	78
1	CTH&SE 5s '60	70¾	70¾	70¾
2	ChgoUS 5s '44	105	105	105
2	do 4½s ser A '63	104¾	104¾	104¾
2	Chgo&WInd 5½s '62	104	104	104
5	do 4s '52	90¾	90¾	90¾
70	Chile Cop d 5s '47	88½	86¾	88½
27	CinG&E 1st 4s '68	97½	96¾	96¾
5	CCC&StL r 6s C '41	104	104	104
3	do r & i 5s D '63	104½	104½	104½
14	do deb 4½s '31	98¾	98	98
3	CCC&Ind 6s '34	104½	104½	104½
1	Clev U T 5½s '72	110½	110½	110½
23	do 4½s '77	104	104	104
10	C&SR s m 4½s A '80	87	87	87
59	CG&E 5s '52 May	97¾	97¼	97¾
34	do 5s '61	96½	96¼	96½
7	ComIT cv 5½s '49	99¾	99	99½
3	ConGNY 5½s '45	106¾	106¾	106¾
158	do 4½s '51	101¾	101¼	101½
1	Container Cp 6s '46	50	50	50
6	CrownWP 1st 6s '51	86¾	86	86¾
6	CrownZ 6s '40 ww	62	60¾	62
5	CubaRR 1st 5s '52	55	55	55
5	CubaNRys 5½s '42	37	35¾	37
6	CubCPrcd 6s '50	9	8¾	9
2	CubanDS 7½s '44	9	8¾	8¾
1	do 7½s w w	7	7	7
15	Del & Hud 5½s '37	104¾	104½	104¾
4	do rfg 4s '43	96¾	96½	96½
5	Denver&RG 4½s '36	94	93½	94
3	D&RGW 5s '55	57	57	57
19	DetroitEd ref 5s '49	107¾	107½	107½
26	do 4½s '61 w l	103¾	103¼	103¾
14	Dodge Bros 6s '40	89	87¼	89
2	Duq Lt 4½s '67	105	104¾	105
1	Elkhorn Coal 7s '31	15	15	15
32	Erie Ref 5s '67	78	77¾	78
41	do r & i 5s '75	78¾	77	78½
6	do pr ln 4s '96	88½	87¾	88½
2	do gen ln 4s '96	75½	75½	75½
1	F L & T 5s '42 stpd	92	92	92
1	Fed Met cv 7s '39	89	89	89
2	Fla E C 5s '74	19	19	19
7	FondaJ&G 4½s '52	18¼	17½	18¼
17	GenB deb 5½s '40	98	98	98
13	Gen Cbl 1st 5½s '47	72	70¾	72
12	GenMAccept 6s '37	103¾	103½	103¾
20	GenTE c d 6s '40	41	40	41
5	Gdrch Rub 6½s '47	98½	97¾	97¾
57	do deb 6s '45	64	62¾	63¾
77	Gdyr T 1st c 5s '57	90	89	89
3	Grand T Ry 7s '40	113¾	113¾	113¾
13	do 6s '36	108¾	108¾	108¾
30	Great North 7s '36	109½	109¼	109½
23	do 5½s '52	109	109	109
34	do 5s '73	103½	103½	103½
16	do 4½s '76 D	103¾	103¾	103¾
19	do 4½s '77 E	96¾	96½	96½
1	Hoe R & C 6½s '34	103¾	103¾	103¾
6	Hous O T5½sA'40st	101¾	101¾	101¾
20	Hud Co Gas 5s '49	58	58	58
7	Hud & M ad in 5s'57	99	98¾	98¾
17	Humble Oil 5½s '32	78¾	78¼	78¾
10	do 5s '37	102¼	102¼	102¼
3	Ill B T rfg 5s '56	102	101½	101½
4	Ill Cen 6½s '36	106¾	106¾	106¾
2	do gold 4¾s '66	97	97	97
2	do 1st 4s '51	81	81	81
1	do 4s '53	81	80	81
12	do 3½s St L d '51	85¾	83	83
5	do 3s L div '53	75½	75½	75½
13	IC&CSLANOJ4½sC'63	87¾	87	87
20	Ind Ill & Ia 1st 4s'50	103¾	103	103
5	Ind N G&O 5s '36	33	33	33
18	Inspir Cop 6½sA'31	95	95	95
4	do 4½s '81 B	94	94	94
4	Inland Stl 4½s '78 A	95	94¾	94¾
26	Interb R T 5s '32	94	94½	94
10	do ref 5s '66	93	93	93
72	do ref 5s '66 stpd	61	58	61
255	Intl Agri 5s '32	75	71¼	75
12	Intl & G N 1st6s'52	85¾	84	85¾
18	Int Match 5s '47	79	75½	79
31	Int Mer M sf6s'41	90	89	90
68	do cv deb 5s '41	95½	94¾	94¾
2	Intl Pap 5sA '47	77	77	77
4	do ref 6s '55	71½	71¼	71¼
14	Int R C A 6s '41	54½	52½	54
1	Int T&T deb 5s '55	67¾	67½	67½
78	do cv 4½s '39	87½	85¾	87½
62	do deb 4½s '52	91¾	91	91½
22	Ia Cen 1st 5s '38	9	9	9
28	K C P&L4½s sB'61	105¾	105¼	105¾
1	Kan C So 1st '50	105	105	105
18	K C Term 1st 4s'60	94	93¾	94
17	K C & El 4½s '80	98	97¾	97¾
23	Keith B F 6s '46	98	97¾	97¾
5	Kinney Co 7½s '36	107¾	107¾	107¾
2	Lackaw Stl 5s '50	102¾	102¾	102¾
47	Lacl G StL5½sC'53	103¾	103	103
1	do 5½s sD '60	103	103	103
4	L Er & W1st5s'37	100	100¼	100¼
1	Lehigh C&N 4½s'54	45	45	45
14	Lehi Val C 5s '44	102¼	102	102
1	do 4s '33	52	52	52
1	Leh Val P 5s 2003	100¾	100¾	100¾
10	do of Pa c 4½s2003	99¾	99½	99½
10	do of Pa c 4½s 2003	104½	104½	104½
2	L A&PF 1st 5s '98	87	87	87
1	Ligr & M 5s '51	124	124	124
1	Loews I 6s '41 ww	108¼	108¼	108¼
2	do 6s '41 ex	97¾	97¾	97¾
2	L Isl gen 4s '38	102¾	102¾	102¾
10	do unif 4s '49	95½	95	95
70	Lorill Co 5s '51	98½	98	98½
10	L G&E rfg 5s '52	107¾	107	107
1	L&N 1st r 4½s2003	98	98	98
12	do unified 4s '40	98½	98	98
11	McCrory St 5½s '41	99¼	99	99½
5	McKess & R 5½s'50	75	74½	74½
3	Manati S 7½s '42	28¾	28	28¾
5	do 7½s stpd	22½	22¼	22½
3	Manh Rl c 4s '90	60¼	59¾	60½
9	Marion St Sh 6s '47	36½	36	36
6	Mead 6s A '45	70	70	70
10	Mead Ed 4½s sD'68	101¼	101½	101¾
7	Midvale Stl 5s '36	102¾	102¼	102¾
17	Mil E R&L 5s '61	104	103¾	103¾
10	do 5s '71	104	103½	103½
1	M & N 1st ext4½s'34	101½	101½	101½
18	M StP&SSM 6½s'31	98½	98	98½
11	M K&T pr 5s A '62	95½	95	95½
11	do adj 5s '67	79	78½	79
4	do pr l 4s sB '62	83	83	83
2	Mis Pac 1strf5sA'65	88	87¾	88
31	do 1st&rf 5s sF'77	86	84¾	86
15	do 1st&rf 5s sH '80	85½	85	85½
73	do 1st&rf 5s sI '81	85½	84	85½
38	do cv 5½s A '49	74½	73	74½
156	do gen 4s '75	63¾	62½	63¾
5	Mobile & O 6½s '77	85	85	85
1	Mont P deb 5s '62	102¼	102¼	102¼
17	Mor & C 1st 4½s'39	69½	69	69
7	Mor & Es 3½s 2000	84½	84	84
3	Mortg Bond 5s '32	99¾	99¾	99¾
1	Namm & Son 6s '43	94	94	94
6	Nassau Elec 4s '51	52½	52	52
58	Nat Dairy P 5¼s '48	101¾	101½	101¾
3	Nat RR M 4s '51	2½	2½	2½
2	New E T&T 5s '52	110¾	110¾	110¾
1	do 4½s B '61	107	107	107
8	N J P&L 4½s '60	101¾	101¾	101¾
6	New O P S 5s A '52	91½	91½	91½
15	do 5s B '55	92	91½	92
5	New O T&M 5½s '54	77	77	77
5	do 4½s '56	65	65	65
47	NYC&HR 5s 2013	104¾	103¾	103¾
5	do rfg&im 4½s2013	97¾	97¾	97¾
112	do r & i 4½s B new	98½	97¾	98
8	do deb 4s '34	101¼	101	101
11	do con 4s '98	93¾	93½	93¾
9	do rfg 3½s '97	85	84½	84½
9	do L S col tr3½s'98	82¾	82½	82½
2	NYC&StL 6s No '32	94	94	94
2	do 5½s A '74	89	89	89
33	do ref 4½s C '78	76½	75	76½
8	do 1st 4s '37	99¾	99¾	99¾
13	N Y Ed 6½s '41	115¾	115¾	115¾
6	do 1st ref 5s '44	105¾	105½	105¾
9	NYGELH-P pm4s'49	100¼	99¾	99¾
5	NYH&H clt 6s '40	105¼	105¼	105¼
38	do cv 6s '48	115¾	114¾	115¾
4	do 4½s '67	94	94	94
10	do cv deb 3½s '47	83¾	83½	83½
3	do cv deb 3½s '54	79½	79½	79½
3	do con Ry 4s '56	74½	74½	74½
35	N Y O&W 1st rfs'92	60	60	60
5	do ref 4s reg	52	52	52
5	N Y Stm Cp 6s '47	109	108¾	108¾
4	N Y Sus&W r 5s '37	76	76	76
21	NY Tel deb 6s '41	106	106	106
17	do 6s '49	110¾	110½	110¾
8	do gen 4½s '39	104¼	104	104
12	NY W&B 4½s '46	82¾	82	82
1	Niag F Pow 6s '32	101¾	101¾	101¾
4	Ng L&OP1stref5s'55	105	105	105
21	Norf & W G c 4s'96	100	100	100
2	do div 4s '44	100	100	100
10	do Poca 4s '41	99	99¾	99¾
28	N Amer 5s '61	100	99	99
1	N Am Cem 6½s'40	36	36	36
2	N Am Ed d5½sA'57	103½	103¼	103¼
8	do deb 5½s sB '63	103¾	103¾	103¾
18	do deb 5s sC '69	101¾	101¾	101¾
2	North Pac 6s 2047	110	109¾	110
2	do 5s C 2047	102¾	102¾	102¾
13	do pr lien 4s '97	95¾	95½	95½
2	do gen 3s 2047	68	68	68
2	Nor St P 6s '41	106	106	106
5	do 5s '41	104¼	104	104
11	Oreg W RR&Na4s'61	95½	95¼	95½
5	Otis Steel 6s '41	84	84	84
9	Pac G&El 5s '42	105	105	105
11	Pac T&T 5s '52	108	107¾	108
6	Pan A P&T cv6s'34	101¾	101¾	101¾
1	P Am P Cal 6s'40	37	37	37
9	Para Brd 5½s '51	101	100¾	100¾
3	Para Fam L 6s '47	91½	91	91
3	Para Pub 5½s'50	81½	81	81½
41	Pathe Exch 7s '37	90¾	85¾	90¼
10	Penn R R 6½ '36	110	109¾	109¾
5	do 5s '64	104¼	103¾	103¾
1	do gen 5s '68	108	108	108
6	do 4½s '63	108	100¾	100¾
1	do con 4½s '60	107	107	107
11	do gen 4½s '65	101	101	101
45	do deb 4½s '70	95	94	94½
29	do gen 4½s '81	98½	98	98½
3	do 4s '48	96	96	96
33	Penn O & D 4½s'77	100	100	100
4	Pere Mar r 5s '56	97	97	97
15	do 1st 4½s sC'80	88½	88	88½
14	Phil B & W 4½s'77	103¾	103¾	103¾
15	Phila Co 5s '67	102½	102	102
7	Ph El 1st&ref4½s'67	104¾	104	104
90	do 4s '71	97¾	97	97¾
17	Phil & R C&I 5s'73	76	75½	75½
5	do cv 6s '49	67	66¾	67
51	Phillips Pet 5¼s '39	63	61½	63
2	Pillsb Flour 6s '43	104¾	104¾	104¾
3	PCC&StL 5s B '75	108¾	108½	108½
24	do 4½s C '77	101	100¾	100¾
5	P&WVa 1st4½sC'60	89	89	89
28	Portld G El 4½s '60	88½	87¾	88
14	P Ric Am T 6s '42	70	68	70
10	Postal Tel 5s '53	63½	62¼	63
35	P Svc E&G 4½s '67	104¾	104¼	104¾
11	do 4½s '70	105	104¾	105
83	do 4s '71	98	97¾	97¾
28	Pure Oil 5½s '37	80	79½	80
5	do 5½s '40	78½	78½	78½
4	Read Co 4½s A '97	102½	101½	102½
4	do 4½s B '97	101½	101½	101½
3	Rem Arms 6s '37	85	84	84
17	Rem R 5½s '47 ww	77	76½	77
1	Rep Ir&S col5s '40	96½	96½	96½
1	do rfg 5½s '53	75	75	75
10	Rev Cop&B 6sA '46	75	75	75
28	Richfield Oil 6s '44	31½	30¾	31
1	do 6s ct	29	29	29
2	Roch Gas 7s '46	105½	105½	105½
8	StJ RLH&R 1st5s'37	99¾	99¾	99¾
8	StLIMAS4s R&G '33	97	96	96
3	StLRM&P 5s '55	51¾	51¾	51¾
33	StL&SF pr l 4s A '50	68	67¾	68
5	do 5s B '50	79	79	79
45	do 4½s '78	57	56¼	57
4	StL SW term 5s '52	60¾	60	60
38	do con 4s '32	81	80	80
10	StP&KCSL 4½s '41	87¾	87	87
1	StPM&M con4½s '33	100¾	100¾	100¾
4	StP Un Sta 5s '72	111	111	111
4	S Ant P Svc 6s '52	108¾	108¾	108¾
5	Sl Fla&W 6s '34	104¾	104¾	104¾
10	Seabd A L 6s '50 stp	32	32	32
32	do con 6s '45	16	14½	16
14	do con 6s ct	14½	13½	14½
3	do rfg 4s '59	15	15	15
1	do reg 4s ct	15	15	15
4	Seabd Al F 6s A '35	8¾	8¾	8¾
6	Shar Stl H 5½s '48	69¾	65	65
8	Shell P L 5s '52	86	85¼	85¼
69	Shell Un Oil 5s '47	76½	76	76½
30	do deb 5s '49 ww	79	77¾	79
1	Shub Theat 6s '42	13¾	13¾	13¾
9	Silesian Am 7s '41	65	63½	65
43	Sinclair Oil 7s '37	95	94	94
14	do 6½s '38	87¾	86¼	87
5	do crude 5½s '38	102¼	102	102¼
5	do Pipe Line 5s '42	100¾	100¾	100¾
16	Skelly Oil 5½s '39	49½	49	49
1	S&N Ala con 5s '63	109¾	109¾	109¾
8	S Bell T&T 5s '41	106¾	106¼	106¼
5	South Pac 4½s '68	93	93	93
16	do 4½s '69 ww	94½	94½	94½
31	do 4½s '81	94¾	94½	94¾
3	do col tr 4s '49	92¼	91¾	91¾
3	do rfg 4s '55	92½	92	92½
23	do Ore Sh L 4½s '77	100¾	97¾	97¾
5	do San Fr ter 4s '50	96	96	96
10	Southern Ry 6½s '56	107¼	107¼	107¼
5	do 6s '56	104	104	104
9	do con 5s '94	107¾	107¾	107¾
19	do gen 4s '56	81	81	81
14	S W Bell Tel 5s '54	107	107	107
3	Spokane Int 5s '55	40	39½	40
64	Std Oil N J 5s '46	103¾	103½	103½
15	do NY deb4½s '51	99¾	99½	99½
1	Stev Hotel 6s '45	52	52	52
1	Sug Est Or 7s '42	9	9	9
1	Syracuse Lt 5s '51	110¾	110¾	110¾
4	Tenn El Pw 6s '47	106¾	106¾	106¾
10	Tex&FS 5½s '50	95½	95	95½
157	Texas Corp 5s '44	94¾	93½	94¾
2	Tex&P gen5s B '77	93	93	93
2	Third Av rfg 4s '60	54½	54½	54½
159	do adj 5s '60	41½	39	41½
2	Tol&O Cen 1st5s'35	101¾	101¾	101¾
3	Tru T Coal cv6½s'43	46	45	46
3	Trumbull Stl 6s '40	87	87	87
1	Un El Lt&P 5s '33	102¾	102¾	102¾
2	do 5½s '54	103¾	103¾	103¾
2	Un Oil Cal 6s '42	104	104	104
7	Un Pac 4½s '67	102¼	102	102
4	do 1st 4s '47	101½	100¾	101
5	do rfg 4s 2008	97¾	97¼	97¾
10	do 4s '68	93½	93½	93½
13	Un Drug Del 5s '53	101½	100¾	101½
35	U S Rub 5s '47	67	65	67
6	Utah Lt&Tr 5s '44	100	99½	100
8	Utah Pw&Lt 5s '44	103	102½	103
8	Util Pw&Lt 5½s '47	74	72½	74
44	do deb 5s '59 ww	64½	64	64½
84	Vanadium 5s '41	85½	84	84½
1	Va&SW 1st5s 2003	98	98	98
7	Virginia Ry 5s '62	104	103¾	104
1	Va Ry&Pw 5s '34	104	104	104
1	Wabash 1st 5s '39	101¾	101¾	101¾
5	do 2d 5s '39	99¾	99¾	99¾
2	do 5s D '80	70	69	70
6	do 5½s '75	73	72	73
20	do 4½s C '78	63¾	62	63¾
2	Walworth 6s '45	53	53	53
65	War B P cv deb6s'39	44½	43¼	44
29	War Quinlan 6s '39	42¾	41¾	42¾
5	War Sug 1st 7s '41	106	106	106
5	do rfg 7s '39 stpd	14	14	14
7	W Pa Pw 5s E '63	110¾	110¾	110¾
3	do 5s G '56	106	106	106
7	West Maryld 4s '52	77	76¾	76¾
3	West Shore 4s 2361	92¾	92½	92½
1	W NY&Pa 1st5s'37	103¾	103¾	103¾
3	do gen 4s '43	97	97	97
5	W Pacific 5s '46	73½	73	73
13	West Un 6½s '36	109¾	109¾	109¾
21	do col 5s '38	104	103¾	103¾
10	do gold 5s '51	101¾	101¼	101¼
29	do gold 5s '60	102	101¾	102
4	do real est 4½s '50	100¼	100¼	100¼
3	WhigStl 1st ref4½s'53	78	77	77
10	Wh E Oil5½s '37ww	102¾	102¼	102¼
1	Wh S Mch 6s '36 xw	35	35	35
5	do sf 6s '40	34	34	34
21	Wilson&Co 1st6s '41	94½	93¾	93¾
1	Winst-Sal S 4s '60	96	96	96
11	Wis Cen gen 4s '49	56	55½	56
8	do 4s Sup&D div '36	58	58	58
10	Yngstn S&T 5s '78	98¾	98¾	98¾

FOREIGN.

No. thous.		High.	Low.	Close.
9	Abtl P&P 5s '53	58	57	57
2	Adriat El sf 7s '52	97¼	97¼	97¼
6	Akershus sf 5s '63	95¾	95¼	95¼
2	Alp M Stl 7s '55	79	79	79
1	Antioquia 7s A '45	56	56	56
2	do 7s B '45	55	55	55
2	do 3d 7s '57	49	49	49
9	Antwerp sf 5s '58	103	102¾	102¾
20	Arg Govt 6s A '57	85¼	84¾	84¾
5	do 6s B '58	84¾	84¾	84¾
6	do sf 6s '59 June	85	84¾	85
7	do sf 6s '59 Oct	85½	84¾	85
3	do sf 6s '60 May	85	84¾	85
3	do sf 6s '60 Sept	85	84¾	85
1	do sf 6s '60 Oct	84¾	84¾	84¾
29	do sf 6s '61 Feb	85	84¾	84¾
20	do sf 6s '61 May	84¾	84¾	84¾
35	do 5½s '62	75½	75½	75½
61	Australia 5s '55	66	64	65¾
10	do 5s '57	65¼	64¼	65¼
17	do 4½s '56	59½	57	59¾
23	Aust Govt 7s '43	107	106¾	107
3	do sf 7s '57	88	88	88
28	Bataf Petrol 4½s '42	95¼	95	95¼
2	Bavaria 6½s '45	80¼	80¼	80¼
12	Belgium 8s '55	114½	114¼	114¼
34	do 7s '56	109¾	108¾	108¾
12	do 6½s '49	109¾	109¾	109¾
21	do 6s '55	104	103¾	103¾
10	Berg Nor 5s '60	98½	98½	98½
5	Berlin 6½s '50	75	74	75
12	do 6s '58	66¾	65¼	66¾
63	Berlin Elec 6½s '51	78	75½	77½
20	do 6½s '59	75	73	75
27	do 6s '55	68¾	67½	68½
1	Ber El Rys 6½s '56	72	72	72
4	Bolivia Rep 8s '47	28¾	28¾	28¾
2	do 7s '58	20	19¾	20
11	do 7s '69	19½	18½	18½
1	Bord City 6s '34	105¾	105¾	105¾
35	Brazil 8s '41	74¾	73	74½
45	do 6½s 1926-'57	53¾	51½	53¼
71	do 6½s 1927-'57	53¾	51½	53¼
5	do Cent Ry 7s '52	54¾	53	54½
5	Br Ernesto 7s '54 ww	64	63	63
4	Bremen 7s '35	94¾	92½	94¼
3	Brisbane 5s '57	55	51½	55
5	do 5s '58	57	51½	57
42	Budapest 6s '62	70	69½	69¾
29	Bue Air Pr 6s '61	66	63½	66
25	do 6½s '61	69	66½	69
4	Caldas 7½s '46	67	66½	66½
15	Canada 5s '52	107¾	106¾	107¾
79	do 4s '60	96	95½	95¾
1	Can Stmsh Ltd6sA'41	59½	59½	59½
2	Cauca Cal 7½s '46	65	65	65
18	Chile 7s '42	87	83	87
43	do sf 6s '60	57¾	56¼	57¾
70	do sf 6s Jan '61	57¾	57	57
26	do sf 6s Feb '61	57½	56¾	57½
16	do sf 6s Sept '61	58¾	58	58
4	do sf 6s March '62	59	59	59
39	do sf 6s May '63	58½	58	58½
6	Chile Mt Bk 6¾s '61	62¾	61¼	61¼
6	do 6½s '57	61	60	61
4	do 6s '61	57	55¾	57
5	do 6s '62	56½	56¼	56¼
9	Ch C Mu 7s A '60	59	57½	59
6	Col Rep 6s Jan '61	65¾	63¾	65¾
26	do 6s Oct 1928-'61	66	62	66
6	Col Ag M B sf6s '48	63½	63¼	63¼
4	Col Mtg Bk 7s '46	63	58	63
14	do 7s '47	62	58¾	62
5	Cologne 6½s '50	76¾	76¾	76¾
9	Cons Ag sf6½sA '58	72	71½	71½
8	Copenhagen 5s '52	100¾	100¼	100¼
4	do 4½s '53	96½	96¼	96¼
4	Cordoba City 7s '57	50	48	50
3	do 7s '37	70	70	70
2	Cordoba Prov 7s '42	71	70	70
7	Costa Rica 7s '51	70	68	70
3	Czecho-Sl Rep 8s '51	108¾	108¼	108¼
9	do 8s B '52	108¾	108¼	108¼
5	Cuba 5½s '53	93¾	93¾	93¾
1	do ext 5s 1904-'44	93½	93½	93½
8	do pub wks 5½s '45	57½	56¾	57½
28	Cundin'a s f 6½s '59	56½	56	56½
5	Denmark 6s '42	106	106	106
26	do 5½s '55	101	100¾	101
41	do 4½s '62	99	98½	98¾
10	Deutsche Bk 6s '32 ct	97¾	97¾	97¾
3	Dominican R 5½s '42	89	89	89
2	do 5½s 1st ser '40	89	89	89
14	Dutch E I 6s '47	102	101¾	102
18	ElPwGermany6½s'53	77	76	77
4	Finland 7s '50	90½	90	90½
5	do 5½s '58	76½	76¼	76½
5	Finnish 6½s B '56	78¼	78¼	78¼
5	FramerianID7½s'42	103¾	103¾	103¾
3	Frankfort 6½s '53	71	71	71
3	FrenchRep 7½s '41	125¼	125¼	125¼
4	do 7s '49	118¾	118	118¾
8	Gelsenk'n M 6s '34	89½	88½	89½
18	GerCentAgBk 7s '50	88	88	88
70	do 6s '60 July	75¾	74½	75¾
73	do 6s '60 Oct	75¾	74½	75¾
61	do 6s '38	83½	82¾	82¾
38	GermanELoan 7s '49	99¾	98¾	99¾
337	do intl 5½s '65	75¼	74½	74¾
5	Ger Gen El 7s '45	91½	91	91½
5	do 6s '48	81	81	81
2	GoodHopeI&S 7s '45	83½	83½	83½
11	Gras 8s '54	97	95¾	95¾
6	Greek Govt 7s '64	77¾	77¾	77¾
2	do 6s '68	85	85	85
4	Heidelberg 7½s '50	90½	90½	90½
1	Hungary 7½s '44	94¾	94¾	94¾
5	HungLMI7½sB'61	81	81	81
9	HungM 7s '46	75	74½	75
10	Ilseder Steel 6s '48	67½	66½	67
7	Irish F S 5s '60	107	106¾	107
1	ItalC e 7s s B '47	95	95	95
2	Italian P U 7s '52	91½	91¼	91¼
22	Italy 7s '51	100	99¾	99¾
31	Jap Govt 6½s '54	107½	106¾	107
58	do 5½s '65	98	97¾	97¾
1	JugoslaviaMBk 7s '57	79½	79½	79½
16	Karstadt R 6s '43	59¾	58½	58½
33	Kreuger&T 5s '59	91¾	91¼	91¼
7	Leipzig 7s '47	84¾	83½	84¾
1	LombElstM7s'52 e w	85¾	85¾	85¾
3	LowAustPr 7½s '50	89	89	89
7	Lyons City 6s '34	105¾	105¾	105¾
3	Medellin 6½s '54	49	49	49
13	MetWS&D 5½s '50	53	53	53
3	Meridionale E 7s '57	98¾	98¾	98¾
6	MiagMM 7s '56 e w	65	65	65
9	Milan 6½s '52	87¼	86¾	87¼
7	MinasG s f 6½s '58	40	40	40
9	do 6½s A '59	39	38¾	39
1	MontecatiniM7s'37e w	96¾	96¾	96¾
10	Montevideo 7s '52	74	74	74
1	do 6s A '59	60¾	60¾	60¾
2	N So Wales 5s '57	55¾	55¾	55¾
1	do 5s '58	57	57	57
5	Norddschr L 6s '47	75	74	75
4	Nord Ry 6½s '50	106¼	106¼	106¼
5	NorwegianHE5½s'57	99¾	99¾	99¾
17	NorwayK 6s '43	106¼	105¾	105¾
3	do 6s '44	106¾	106½	106½
6	do 6s '52	106¾	106½	106½
20	do 5½s '65	103½	102¾	102¾
38	do 5s '63	103¾	103	103
3	Oriental D Ltd 6s'53	100¾	101¾	101¾
22	do deb 5½s '58	95½	95	95½
3	Oslo 6s '55	102½	102½	102½
1	do 5½s '46	100¾	100¾	100¾
2	OsloG&E 5s '63	99¾	99¾	99¾
1	Panama Rep 5s '63	85	85	85
1	ParisL&M 7s '58	107	107	107
25	do 6s '58	104¾	104½	104¾
2	Paulista Ry 7s '42	78¾	78¾	78¾
5	Pernambuco 7s '47	30	30	30
4	Peru 7s '59	33½	33	33½
8	do 6s '60	22	22	22
12	do s f 6s 2d ser '61	23	21	22
4	Pirelli 7s '52	104	104	104
10	Poland 8s '50	80½	80	80
52	do 7s '47	73½	73	73½
16	do 6s '40	73	70¾	73
2	Porto A City 7½s '66	45	45	45
13	Prussia F S 6½s '51	77	75¾	77
19	do 6s '52	75¾	74	74
7	Queensland St 7s '41	82	81	82
1	do 6s '47	74½	74½	74½
6	RhineIbeUn 7s '46	84¾	83¾	84¾
12	RhineWElPw 7s '50	98	97½	98
22	do 6s '52	83	81¼	82½
6	do 6s '53 w w	81	80	81
9	do 6s '55	79	78	79
2	Rio Gde do S 8s '46	75	74½	75
10	do 7s '66	43	41	43
3	do 7s '67	40	39	40
1	do s f 6s '68	34½	33	34
6	Rio de J 8s '46	61	60	60½
14	do 6½s '53	36	34	36
27	Rome 6½s '52	88	87¼	87
1	Rotterdam 6s '64	105¾	105¼	105¾
1	Roumania 7s '59	74¾	74¾	74¾
4	R Dutch 4s '45 ww	90¾	90½	90½
9	Ruhr 6s '53	64½	64	64½
3	SantaFe [Arg] 7s '42	75	75	75
3	Saarbruecken 6s '53	81	81	81
9	SaoPauloCity 6½s '57	37¾	36½	36½
2	SaoPauloState 8s '36	75	75	75
2	do 8s '50	53	52½	53
9	do 7s '40	79½	79¼	79½
1	do 7s '56	45½	45½	45½
1	do 6s '68	37½	37½	37½
15	Saxon P W 7s '45	79½	79	79½
15	do g & r 6½s '51	75½	74½	75½
9	Sax St M I s f 7s '45	80	79½	80
30	Seine [France] 7s '42	107¼	107¼	107¼
16	SerbsC&S 8s '62	90½	89¾	90½
29	do 7s ser B '62	80½	79¾	80½
8	ShinyetsuEP 6½s '52	92½	92½	92½
2	Siemens & H 7s '35	97¾	97¾	97¾
18	do 6½s '51	95¾	95	95¾
3	Silesia Prov 7s '58	57	56½	57
1	SilesianLBk 1st 6s'47	66¾	66¾	66¾
3	Styria 7s '46	86	85¾	85¾
5	Sweden K 5½s '54	105¾	105¾	105¾
3	Sydney 5½s '55	53½	53	53
1	Swiss Govt 5½s '46	106	106	106
7	Toho El Pw 7s '55	100¾	100¾	100¾
6	do 6s '32	99¾	99¾	99¾
37	Tokio City 5½s '61	96½	95¼	95½
25	TokioElLt 6s '53	88	87	87
10	Tolima 7s '47	60	53½	60
3	Tyrol H El 7½s '55	90	90	90
1	do 7s '52	90	90	90
7	UligawaElPw 7s '45	102	101½	102
98	UKofGB&I5½s'37	108¾	107¾	108¼
48	Un Steel W 6½sA'51	70	67	69¾
18	do 6½s A '47	68½	66¾	68½
14	do 6½s C '51	69¾	68½	69¾
3	UnStWBurbach7s'51	102¾	102½	102½
1	Up Aust Pr 7s '45	99¾	99¾	99¾
2	Uruguay 8s '46	89	89	89
8	do 6s '60	70	68¾	69¾
49	do Pub Wks 6s '64	69	68¾	69
2	Venetian M Bk 7s'52	100¾	99¾	100¼
14	Vienna s f 6s '52	88½	88½	88½
7	WestphUEPw 6s '53	64½	64¼	64½
1	Yokohama 6s '61	100	100	100

STANDARD BRANDS.

Standard Brands, Inc., not only earned more money in the first quarter this year than last year but states that the second quarter promises to be better than the first.

MAKE 7 CHANGES UNDER FLEXIBLE TARIFF CLAUSE

Duties Raised in Three Cases; Lowered in Four.

Washington, D. C., June 24.—[Special.]—Seven changes in tariff rates, including three increases and four decreases, recommended by the tariff commission under the flexible tariff clause, became effective today when they were proclaimed by President Hoover.

Duties were raised 50 per cent on dried eggs, in answer to thousands of appeals from the central west filed with the commission; on hemp cordage, and small bells for bicycles. They were lowered on bent wood furniture, packaged olive oil and pipe organ parts.

The President also approved the action of the commission in declining to recommend changes in the rates on pig iron, hides and skins, olive oil in bulk, cheese, cast bells, chimes, carillons and small bells except those of the bicycle type.

The rulings marked the final chapter in several controversies which punctuated consideration of the new tariff act, particularly regarding dried eggs and pig iron, both of which were ordered investigated by senate resolutions.

China Was Competitor.

The increase on dried egg products, raised from 18 to 27 cents a pound for dried whole eggs, dried egg yolk, and dried egg albumen, was made in response to claims that these products, imported almost exclusively from China and used in the manufacture of macaroni, noodles, ice cream, and other foodstuffs, competed with frozen eggs prepared in the United States. Dried eggs are not prepared in this country. The commission found that the Chinese product competes with about 20 per cent of the domestic frozen eggs, but even to that extent stated that "the existing duty of 18 cents per pound fails to equalize differences in cost of production in the United States and China by more than 50 per cent of the amount of the duty."

The duty on Italian hemp cordage was raised from 3½ cents per pound to 4⅞ cents, and on bicycle and similar bells from 50 to 70 per cent ad valorem.

Duties on bent wood furniture were lowered from 47½ per cent ad valorem to 42½ per cent; on olive oil in "packages" weighing less than 40 pounds from 9½ to 8 cents per pound; on pipe organs from 60 to 35 per cent, for organs generally, and from 40 to 35 per cent for those used in churches and public auditoriums.

Hides and Skins Unchanged.

Duties on hides and skins were left at 10 per cent after a study instigated by a senate resolution when the commission found that "no change in the rate of duty on hides and skins of cattle of the bovine species is warranted at this time."

The varying rates on cheese also were left untouched after the commission found that "of the 23,600,000 pounds of imported cheese, except Emmenthaler, entered at New York for the year ended June 30, 1929, a total of 19,600,000 pounds, or about 80 per cent, were of types not produced in the United States."

Wholesale Cigaret Prices Up 45c a Thousand

New York, June 24.—(AP)—Advances of 45 cents a thousand in the wholesale prices of their popular brands of cigarets were made today by the R. J. Reynolds Tobacco company, the American Tobacco company, the Liggett & Myers Tobacco company and the P. Lorillard company. The increases brought the price to jobbers to $6.85 a thousand.

As yet no leading retail tobacco chains have made any change in their retail prices. Officials of some of the larger chains, however, are in conference on the question.

ON FOREIGN BOURSES.

LONDON, June 24.—(AP)—Bar silver, 13⅜d per ounce. Money, 1¾ per cent. Discount rates—Short bills, 2¼@2$\frac{5}{16}$ per cent; three months, 2$\frac{5}{16}$ per cent.

PARIS, June 24.—(AP)—Despite the more conservative attitude of the New York and London markets the bourse was firm today and prices showed more strength than yesterday. Three per cent rentes, 88 francs 30 centimes. Five per cent loan, 103 francs 25 centimes. Exchange on London, 124 francs 29 centimes. The dollar was quoted at 25 francs 54¼ centimes.

LIVERPOOL COTTON.

LIVERPOOL, June 24.—(AP)—COTTON—Spot in fair demand; prices 5 points lower; American strict good middling, 5.92d; good middling, 5.57d; strict middling, 5.32d; middling, 5.17d; strict low middling, 4.97d; low middling, 4.72d; strict good ordinary, 4.52d; good ordinary, 4.22d. Sales, 6,000 bales, including 3,200 American. Receipts, 7,000; American, 3,400. Futures closed steady; July, 5.12d; October, 5.23d; December, 5.30d; January, 5.34d; March, 5.43d; May, 5.50d; July, 5.56d.

PIERCE-ARROW

Convertible Coupe

~~$4610~~ $2995

1931 model Straight 8 driven only a few hundred miles. Carries new car guarantee.

132 horsepower motor, 144-inch wheelbase. Finished in smart gray trimmed with blue, with gray upholstery. Rumble seat. Equipped with six wood wheels, 2 mounted in fender wells. White side wall tires. Trunk rack. This car is one of the fastest and most luxurious cars in Chicago.

We are also offering sedans, used as demonstrators, at substantial reductions in price.

Your car in trade, may equal down payment, liberal terms on balance.

PIERCE-ARROW SALES CO.

2545 S. MICHIGAN AVE.

Michigan 2400

OFFICIAL WEATHER FORECAST

The official forecast for today and tomorrow and yesterday's table of records follow:

Indiana—Local thunderstorms, slightly warmer in central and northeast portions Thursday; Friday mostly fair, not so warm in central and north portions.

Lower Michigan—Mostly fair, except local showers or thunderstorms in extreme west and extreme north portions Thursday, warmer in east portion; mostly fair Friday, but some cloudiness, not so warm in southwest portion.

Upper Michigan—Probably scattered showers Thursday; Friday mostly fair; not much change in temperature.

Wisconsin—Mostly fair, but some cloudiness Thursday, except scattered thunderstorms in east portion, cooler, except in extreme north and extreme east portions; mostly fair Friday.

Place of observation. State of weather. June 24, 1931, 8 p. m. Central time.	Direction of wind	Temp. 8 p. m.	Highest today	Lowest last night	Precipitation 24 hours
East central states—					
Alpena, clear	S.E.	62	66	48	...
Cairo, cloudy	S.W.	84	88	70	...
Chicago, clear	S.	86	87	63	...
Cincinnati, cloudy	S.W.	84	88	72	...
Cleveland, clear	N.E.	72	74	58	...
Detroit, clear	E.	72	76	60	...
Escanaba, cloudy	S.	64	66	54	...
Fort Wayne, clear	E.	80	84	66	...
Fort Wayne, clear	E.	80	84	6	...
Grand Haven, clear	S.E.	80	82	58	...
Grand Rapids, clear	S.	82	82	60	...
Green Bay, cloudy	S.	76	78	58	...
Indianapolis, cloudy	S.W.	82	86	72	.24
Madison, clear	S.	88	90	60	...
Marquette, cloudy	S.	70	70	48	.62
Memphis, clear	N.W.	86	90	66	.62
Milwaukee, clear	S.	72	72	56	...
Nashville, clear	N.E.	86	90	68	.02
Peoria, clear	S.	86	88	72	...
S. Ste. Marie, cloudy	S.E.	66	72	48	...
Springfield, Ill., cl'dy	S.W.	78	86	74	.74
West-central states—					
Bismarck, clear	W.	74	76	62	.04
Charles City, cloudy	S.W.	92	98	70	...
Concordia, clear	S.	96	100	78	...
Davenport, clear	S.W.	96	100	76	...
Des Moines, clear	S.	92	96	74	...
Devils Lake, clear	W.	76	78	64	.04
Dodge City, clear	S.	92	96	72	...
Dubuque, cloudy	S.	92	98	68	...
Duluth, cloudy	...	56	60	46	...
Huron, clear	N.	82	86	76	...
Kansas City, clear	S.	94	98	80	...
Keokuk, clear	S.W.	92	98	78	...
Little Rock, cloudy	N.E.	78	92	76	.26
Moorhead, clear	N.W.	76	80	70	.06
North Platte, cloudy	N.E.	84	92	70	...
Oklahoma City, clear	S.	92	96	74	...
Omaha, clear	S.	96	100	76	...
Rapid City, clear	S.E.	80	80	62	...
Sioux City, cloudy	N.	88	98	76	...
St. Louis, cloudy	S.	92	98	78	...
Minneapolis, cloudy	N.W.	86	96	66	.46
Springfield, Mo., clear	S.E.	86	94	74	...
Eastern states—					
Albany, clear	N.	70	76	38	.02
Atlanta, clear	N.W.	92	94	74	...
Boston, cloudy	S.E.	66	72	54	...
Buffalo, clear	N.E.	70	76	52	...
Charleston, cloudy	N.W.	78	92	80	.02
New York, clear	S.E.	70	78	58	.01
Oswego, cloudy	W.	66	72	54	...
Philadelphia, cloudy	S.	74	80	62	.04
Pittsburgh, clear	E.	76	80	58	...
Raleigh, cloudy	E.	82	84	74	...
Washington, clear	S.E.	72	78	68	...
Gulf states—					
Abilene, clear	S.	92	96	74	...
Amarillo, clear	S.E.	92	94	66	...
Birmingham, clear	N.W.	86	96	70	.04
Brownsville, clear	E.	84	90	74	...
El Paso, clear	S.E.	96	96	74	...
Fort Worth, clear	S.E.	92	94	74	...
Galveston, cloudy	S.E.	82	86	80	...
Jacksonville, cloudy	S.E.	84	94	76	...
Miami, cloudy	N.E.	80	84	80	...
Mobile, cloudy	S.W.	86	94	72	...
New Orleans, cloudy	S.E.	88	92	78	...
San Antonio, clear	N.E.	86	94	72	...
Shreveport, cloudy	E.	88	96	74	...
Tampa, cloudy	E.	88	94	74	...
Vicksburg, clear	S.E.	88	92	74	...
Mountain states—					
Boise, clear	N.	82	82	44	...
Cheyenne, rain	E.	64	82	60	...
Denver, cloudy	N.W.	84	90	66	...
Havre, cloudy	W.	72	76	50	...
Helena, clear	N.W.	76	76	42	.01
Lander, clear	W.	88	88	62	...
Miles City, clear	...	80	80	56	...
Phoenix, clear	W.	72	102	80	...
Pueblo, cloudy	N.E.	88	98	66	...
Salt Lake City, clear	N.W.	84	84	60	...
Santa Fe, clear	E.	82	88	60	...
Yellowstone Pk., clear	S.W.	70	70	40	...
Pacific states—					
Fresno, clear	N.W.	96	98	64	...
Los Angeles, cloudy	S.W.	86	92	70	...
Portland, Ore., cloudy	W.	72	74	50	.06
San Diego, cloudy	W.	90	96	70	...
San Francisco, clear	W.	72	78	60	...
Seattle, cloudy	S.W.	64	66	50	...
Spokane, cloudy	S.W.	70	70	46	...
Canadian—					
Battleford, cloudy	N.W.	70	72	48	.02
Calgary, cloudy	W.	62	64	42	...
Edmonton, cloudy	W.	66	68	40	...
Medicine Hat, clear	W.	70	72	48	...
Minnedosa, clear	W.	72	76	56	...
Montreal, clear	E.	62	70	56	...
Quebec, clear	S.E.	60	66	46	...
Qu' Appelle, cloudy	N.W.	72	74	52	...
The Pas, cloudy	N.	66	70	52	...
Toronto, cloudy	...	66	76	52	...
White River, cloudy	S.E.	76	76	36	...
Winnipeg, clear	W.	74	78	60	.02

ARRIVAL OF BUYERS

Buyers may register in this column by telephoning Superior 0100, by mailing in advance notice, or by filling out blanks at their disposal in The Tribune Public Service office, 1 South Dearborn street.

DANVILLE, Ill., Meis Bros., Inc., Mr. Pendleton, manager; Mr. Siewald, men's wear; Mr. Meis, hosiery and underwear, and Mr. Hannowald, all at Carson, Pirie, Scott & Co., wholesale, 366 West Adams street.

QUINCY, Ill., Pouas Furniture company, H. Pouas, furniture; Wabash hotel.

GASOLINE AND OILS.

GASOLINE — Including tax: Red Crown, tank wagon and service station, 14c; Stanolind Blue, tank wagon and service station, 11c; Ethyl, 17c. CARBON—Perfection, 9c. FURNACE OIL—Stanolind, tank wagon, 1 to 50 gals, 8½c; all over 100 gals, 6½c. TURPENTINE—65c. LINSEED OIL—Raw, 74c; boiled, 77c. DENATURED ALCOHOL—Drums, 35c. WHITE LEAD—100 lb kegs, $13.25.

OIL CITY, Pa., June 24.—(AP)—Credit balance, $1.50. Runs, 31,467; average runs, 38,478. Shipments, 71,260; average shipments, 58,406 brls.

ROSIN AND TURPENTINE.

SAVANNAH, Ga., June 24.—(AP)—TURPENTINE—Firm, 47@51c; sales, 205; receipts, 833; shipments, 763; stock, 37,063 casks. ROSIN—Firm; sales, 759; receipts, 2,685; shipments, 4,169; stock, 217,764 brls. Quote: B, $3.60; D, $4.40; E, $4.55@4.60; F, $4.65@4.85; G, $4.65@5.15; H, $4.65@5.30; I, $4.65@5.35; K, $4.75@5.45; M, $5.10@5.75; N, $5.50@6.00; WG, $7.25@7.50; WW, $7.85; X, $7.90.

COLD STORAGE FIRM DECLARES USUAL DIVIDEND

The United States Cold Storage corporation at the quarterly meeting of the board yesterday declared its regular quarterly dividend of $1.75 per share on preferred and 50 cents per share on common stock, payable on July 1 to all stockholders of record June 27, 1931.

According to Mr. H. E. Poronto, president of the corporation, net earnings for the first six months of the year, with June estimated, after deducting all charges, approximate $150,000, an increase of nearly 50 per cent over the same period last year and better than similar records in preceding years in the corporation's existence.

The corporation operates plants in Chicago, Kansas City and Detroit and is now constructing another large plant at Atlanta, Ga. Reports from these various territories indicate improvement in conditions related to the movement and storage of warehouse commodities and a general better trade attitude.

Richard Hackett was elected a vice president of the corporation in charge of traffic. Mr. Hackett is also general traffic manager for the Central Manufacturing District and Union Stock Yard and Transit company.

TAKE BIDS FOR NEW BUILDING IN OAK PARK

Will Go Up in Old English Shopping Area.

BY AL CHASE.

Bids are now being taken for the erection of a two story English type building at 1112-14 William street, in Oak Park, by Meyer & Cook, architects, for the owners, F. M. Fehling and Robert E. Nicholas. The building, which will conform architecturally to the old English "High street" shopping district now being constructed in Oak Park, will cost approximately $50,000.

It will contain six stores on the first floor, offices on the second and a garage in the rear. Meyer & Cook in the last six months have drawn plans for three other buildings in this same shopping area.

Negotiate Two Loans.

Two loans, both at a flat rate of 5½ per cent for a ten year term, were negotiated yesterday by the Chicago Trust company, through the Metropolitan Life Insurance company. One, for $90,000, is on the three story and basement building at 7038-48 Chappel avenue, containing twenty-four apartments of four and five rooms. Daniel J. Harris was borrower. The other was for $50,000, on the property at 1122-28 Thorndale avenue, containing five stores and a sixty-five car garage. William Chernoff was the borrower.

The two old residences on the north side of Belmont avenue, 351 feet west of Broadway, lot 127x158, have been sold by the Lake View State bank, as trustee, to Alex Birren. Jerome J. Crowley was attorney.

Buys 24 Flat Building.

John A. McConeghey has purchased the twenty-four flat building at the northeast corner of Jackson boulevard and South Leavitt street, lot 124x118, from Rasmus Hanson for an undisclosed consideration, subject to $66,250.

Title to the two apartment building at 1643 East 86th place, lot 30x124, has been transferred by Louis G. Berman by quitclaim deed to Knox college, Galesburg, Ill.

The twelve apartment building at the northwest corner of Perry avenue and 69th street, 56x110, was sold by John E. Newberry to Albert G. Olson for an undisclosed consideration, subject to $51,000.

METALS.

NEW YORK, June 24.—(AP)—STEEL—Unchanged. COPPER—Firm; electrolytic spot and future, 8½c. IRON—Quiet, unchanged. Tin—Steady. Spot and nearby, $24.10; future, $24.40. LEAD—Firm. Spot New York, 4.25c; East St. Louis, 4.07c. ZINC—Firm. East St. Louis spot and future, 3.85@3.90c. ANTIMONY—6.25c.

LONDON, June 24.—(AP)—COPPER—Standard, spot, £37 15s; future, £38 7s 6d; electrolytic spot, £40 10s; future, £41. TIN—Spot, £108 5s; future, £110. LEAD—Spot, £12 15s; future, £13 2s 6d. ZINC—Spot, £12 15s; future, £13.

6 Millions

Will Be Distributed on June 30th *to More Than* 100,000 *Investors in*

NORTH AMERICAN TRUST SHARES

The Largest Fixed Trust

This is equivalent to 30 cents per trust share and is the 5th semi-annual income and capital coupon distribution on North American Trust Shares.

Maintenance of the minimum distribution of 30 cents per trust share on June 30th is made practicable through the operation of a stabilizing Reserve Fund. Of the forthcoming distribution approximately 16.4 cents (16.415674¢) represents the amount to be withdrawn from the Reserve Fund and constitutes the first withdrawal since the beginning of the present depression. Approximately 43.6 cents (43.584326¢) per trust share will remain in the Reserve Fund after the June 30th coupon payment and represents, in our opinion, a proper ratio to the present price level of North American Trust Shares.

RIGHTS

Valuable rights are extended to holders of North American Trust Shares in connection with the June 30th distribution. That portion thereof received from sources other than regular cash and extra cash dividends on the deposited stocks may be invested in additional North American Trust Shares at a discount. This discount has been established by Distributors Group, Incorporated, for the current reinvestment period at 25 cents per trust share (equivalent to approximately 5%) below the current offering price. The amount which can be reinvested is 16.8 cents per trust share and includes the amount withdrawn from the Reserve Fund. Reinvestment rights can be exercised through any authorized dealer and will expire at the close of business July 15, 1931.

A purchaser of North American Trust Shares during the first six months of 1929 who has systematically reinvested all capital distributions and who takes full advantage of the forthcoming reinvestment privilege will have increased the original number of trust shares purchased by more than 41 percent.

We strongly urge that these rights be exercised

DISTRIBUTORS GROUP, INCORPORATED

(Owned by a Nation-Wide Group of Investment Houses)

63 WALL STREET, NEW YORK

Frazie…
112 W…
New Yo…
New Yo…
Chicago…
Chicago…
Chicago…
Private…
Baltimore
Cleveland
Detroit
Akron
St. Louis

Commo…
Ediso…
1st Mtge.…
Due Marc…
Commonwe… credit is of… grade. We… these bonds… ment.
Price 94½ a…
Circular on…
Establishe…
Edwin L. Lob…
Investment S…
209 South La Salle…
Telephone Cent…

Established 1…
ALFRED L.…
& CO…
THOMAS C…
ARTHUR M. …
CHAUNCEY B. …
ROBERT M. C…
WALTER W. CRA…
JOHN A. STEVE…
MEMBERS…
NEW YORK STOCK…
CHICAGO STOCK…
Conservative A… invited
Ground Fl…
111 South La S…
Telephone Centr…
CHICAGO

Investm…
Securit…
GREENEBAUM…
INVESTMEN…
La Salle and Madis…
CHICAGO
Telephone Randolp…

ODD L…
(10-20-30 Shares…
Purchasers secure d… tion. Buying and selli… accepted for odd lo… as round lots (100 s… cash or on margin. Q… and information o…
CHICAGO Private Wires… Established 18…
James E. Be… & Co.
STOCKS BONDS COTTON
MEMBERS…
NEW YORK STOCK E…
CHICAGO BOARD O…
ALL PRINCIPAL EX…
332 So. La Salle…
Wabash 274…

Telephone Bond… Company…
Kansas City, Mi…
The regular quarterly… $1.75 per share on th… Preferred Stock, $1.0… on the Participating… Stock, and dividends o… A Common Stock, pay… in stock at the rate of… (1/80th) of one share… at the rate of 50c per… be paid on July 15… stockholders of record… 1931 at 3:00 o'clock P.…
V. E. C…
Vice-President and…

BAYUK CIGA…
PHILADELPH…
A quarterly dividend of 1… Preferred stock of this corpo… payable July 15, 1931, to stoc… June 30, 1931. A dividend… on the Common stock of thi… declared payable July 15, 193… of record June 30, 1931. Chec…
June 19, 1931. John O…

Frazier Jelke & Co.
112 West Adams Street

Members
New York Stock Exchange
New York Curb Exchange
Chicago Stock Exchange
Chicago Board of Trade

Chicago — New York

Private Wire System

Baltimore, Boston, Cincinnati, Cleveland, Columbus, Dayton, Detroit, Mansfield, Philadelphia, Akron, Pittsburgh, Providence, St. Louis, Toronto, Washington

Commonwealth Edison Co.

1st Mtge. 4% Bonds Due March 1, 1981

Commonwealth Edison credit is of the highest grade. We recommend these bonds for investment.

Price 94½ and Interest

Circular on Request.

Established 1888

Edwin L. Lobdell & Co.
Investment Securities
209 South La Salle St., Chicago
Telephone Central 7903

Established 1906

ALFRED L. BAKER & CO.

THOMAS COYNE
ARTHUR M. BETTS
CHAUNCEY B. BORLAND
ROBERT M. CURTIS
WALTER W. CRAWFORD
JOHN A. STEVENSON

MEMBERS
NEW YORK STOCK EXCHANGE
CHICAGO STOCK EXCHANGE

Conservative Accounts Invited

Ground Floor
111 South La Salle St.
Telephone Central 1474
CHICAGO

Investment Securities

GREENEBAUM SONS INVESTMENT CO.
La Salle and Madison Streets
CHICAGO
Telephone Randolph 5360

ODD LOTS
(10-20-50 Shares, etc.)
Purchasers secure diversification. Buying and selling orders accepted for odd lots as well as round lots (100 shares), for cash or on margin. Quotations and information on request.

CHICAGO Private Wire NEW YORK
Established 1880

James E. Bennett & Co.
STOCKS BONDS COTTON — GRAIN SUGAR RUBBER

MEMBERS
NEW YORK STOCK EXCHANGE
CHICAGO BOARD OF TRADE
ALL PRINCIPAL EXCHANGES
332 So. La Salle Street
Wabash 2740

Telephone Bond and Share Company
Kansas City, Missouri

The regular quarterly dividends of $1.75 per share on the 7% First Preferred Stock, $1.00 per share on the Participating Preferred Stock, and dividends on the Class A Common Stock, payable either in stock at the rate of one-fiftieth (1/50th) of one share or in cash at the rate of 50c per share, will be paid on July 15, 1931, to stockholders of record on June 30, 1931 at 3:00 o'clock P. M.

V. E. CHANEY,
Vice-President and Treasurer.

BAYUK CIGARS INC.
PHILADELPHIA

A quarterly dividend of 1¾% on the First Preferred stock of this corporation was declared payable July 15, 1931, to stockholders of record June 30, 1931. A dividend of 75¢ per share on the Common stock of this corporation was declared payable July 15, 1931, to stockholders of record June 30, 1931. Checks will be mailed.

June 22, 1931. John O. Davis, Secretary

NEW · YORK · STOCK · TRANSACTIONS

Wednesday, June 24, 1931.
Shares sold today 5,100,000
Year ago 3,300,000

Wednesday, June 24, 1931.
Total sales to date 415,400,000
Total sales 1930 to date 436,300,000

[The figures in brackets after name of stock are the present dividend rate.]

A

Prev. 1931 High	Prev. 1931 Low	Div. yld. pct.	Bid	Asked	Description, div. rate, $	Sales	High	Low	Close	Net chge.
14¼	3½	...	5	5¼	Abitibi P&P	3,000	5¼	4¾	5¼	+ ¾
52	15	31.6	20¼	21	Do pfd [6]	800	21	19	21	+ 2
38½	25	...	36	37¾	Ab & Straus	600	37	35	37	+ 2
23¼	11¼	6.7	16	16¾	Adams Exp [1]	7,800	16¼	14¾	16	+ 1¼
11¼	4¼	...	6¼	6¾	Adv Rumely	600	6	5¼	6	....
109¾	70¾	3.5	87	87¾	†Air Reduction [3]	9,500	87¾	85¼	87¼	+ 3¼
10¾	3¼	...	4¼	5	Airw El Ap	300	4¾	4¾	4¾	— ¼
20¼	7	3.3	13	13¼	Alaska-Jun [.40]	36,400	13¼	11¾	13¼	+ ¾
8¾	5	...	7¼	8¼	A P W Paper	700	8¾	8	8	+ ¾
12¾	4¼	...	7¼	7¾	Allegheny Corp	9,800	8	7¼	7¾	+ ¾
30¾	20¼	19.4	28	30	Do pfd ww [5.50]	100	28	28	28	+ 2
59	15	19.4	27½	29	Do p 40% [5.50]	100	28	28	28	+ 2
59	15	19.4	27½	29	Do pfd xw [5.50]	100	28	28	28	+ 2
182¾	102¾	4.6	129¾	130	††Allied Chem [6]	28,500	132¼	126¾	129¾	+ 3¼
42¾	18¾	7.7	26¼	27¼	Allis-Chal [6]	1,800	27	25¼	26¾	+ 1¼
23	15¼	11.8	17	17¼	Amerada [2]	500	17¼	17	17¼	+ ¾
20¼	14	...	16¼	....	Am Agr Chem pfd	100	17¼	17¼	17¼	— 1¼
29¾	11¼	...	18	19	Am Agr C & C	100	19	19	19	+ ¾
62¾	34¾	4.9	41	43	†Am B Note [2]	600	42	41	42	+ 2¼
66¼	54	5.3	57¾	61	Do pfd [3]	60	57¼	57¼	57¼	+ 2
4¾	1½	...	2	3	Am Beet Sugar	100	2½	2½	2½	+ ¾
38	25¾	8.0	30¼	31¼	*Am Br Sh [2.40]	100	31	31	31	+ ¾
129¾	92¾	3.6	110	110¼	†Am Can [4]	86,100	110¼	107¾	110¼	+ 3
38¼	14	5.6	18¾	19¾	Am Car & Fdy [1]	400	19¾	18¾	19	+ ¾
86	58¾	11.7	61¾	62	Do pfd [7]	110	62	60	62	+ 3
43¾	15	11.1	18	20	Am Chain [2]	700	19¾	18	18	....
86	67	9.5	67	85	Do pfd [7]	300	85	74	85	+18
48¾	38¼	4.6	42	44	†Am Chicle [2]	200	44	44	44	— ¼
14¾	5¼	...	8¾	8¼	Am C Alc	4,300	8¼	8	8¼	+ ¾
16	5¼	...	6¼	7¼	Am Encaustic	100	7	7	7	+ ¾
33¼	18¼	...	24¼	25	Am Europ Sec	600	25	24	25	+ ¾
51¾	21¼	...	33¾	33¾	Am For Pow	74,400	34¾	32¼	33¾	+ 2¾
79½	46¼	11.5	60¼	63¼	Do 2d pfd [7]	1,200	62	58	62	+ 4
30	10¾	...	21¼	21¼	Am Hide L pfd	300	21¼	21¼	21¼	+ ¾
64	45¾	7.2	57	58¼	Am Home P [4.20]	2,300	58¾	57	58¾	+ 1¾
31¾	18¼	13.0	24¼	24¾	†Am Ice [3]	500	24¾	23¾	24¾	+ 1¼
26	9¼	...	15½	15¾	†Am Int Corp	8,700	15¾	14¾	15½	+ 1¼
1¼	¼	...	¾	1	Am La France	100	¾	¾	¾	....
30¾	13¼	5.9	18	18¾	Am Loco [1]	1,100	18¾	17¾	18	+ 1
43¾	28	4.0	34¼	34¾	Am M&Fdy [1.40]	10,100	36	33¾	34¾	+ 1
23¾	8¼	...	14¾	15	Am Metals	3,500	15¼	12¾	15	+ 3
39¾	5	...	14	15	Am Nat G pfd	100	14	14	14	+ ¾
57¼	48¼	6.1	49	50	†Am News [3]	20	49	49	49	+ ¼
64¾	30¾	2.5	39¾	40	††Am P & L [1]	3,600	41	39	39¾	+ 1¾
102	83	6.7	88	89¾	Do 6% pfd [6]	100	89¾	89¾	89¾	+ 1¾
85	74	6.8	74	74¾	Do 5% p stp [5]	100	74¾	74¾	74¾	— ¾
21¼	11¼	4.3	14¼	14¾	Am R&SS [.60]	12,000	14¼	13¾	14¾	+ ¾
12¾	5	...	7¾	8	Am Republic	1,200	8	7¼	7¾	+ ¾
37¾	15¼	...	21¾	22	Am Roll Mills	5,800	22¼	19¾	21¾	+ 2¼
66	46	10.2	49¼	49¼	Am Safety Raz [5]	600	49¼	48¾	49¼	+ 1¼
42	31	15.8	31	32	Am Shipbldg [5]	10	32	32	32	....
58¾	24¾	5.3	38¾	39¼	Am Smelting [2]	11,600	39¼	36¾	38¾	+ 2¾
102¾	83¾	7.1	85¾	92	Do 6% pfd [6]	200	90	85	90	+ 6
138	117½	5.9	118¼	123	Do pfd [7]	100	118¼	118¼	118¼	+ ¾
4¼	1¾	...	1¾	2¾	Am Solv & Ch	200	2	2	2	+ ¾
11¼	2¼	...	3¼	4	Do pfd	700	3¼	3¾	3¼	+ ¾
31¼	11¼	5.6	18¼	18¾	Am Stl Fdy [1]	1,600	18¾	17	18¼	+ 1
113	100¾	6.7	104	108¾	Do pfd [7]	10	104	104	104	....
48¼	37	4.6	43¼	44¼	Am Stores [5]	500	45	43	45	+ 3¾
60	42	9.6	53¼	53¾	Am Sugar [5]	1,000	53¼	50¾	53¼	+ 3¼
108¼	96	6.8	102¼	103¼	Do pfd [7]	200	103¾	103	103¾	+ 2¾
11¼	6¾	...	8¾	9	Am Sub Tob	900	9	7¾	9	+ ¾
201¾	156¾	5.0	179¾	180	Am T & T [9]	37,100	180¾	175¾	179¾	+ 3¼
128¾	98¾	4.2	119	121	Am Tobacco [5]	6,400	121¼	118¾	119¾	+10¼
132	124¼	4.6	129	129¾	Do pfd [6]	200	129¾	129	129¾	+ ¾
132¾	102¾	4.0	124¾	125	Do B [5]	38,300	126¼	122	124¾	+11¾
110¼	82	7.8	90	100	Am Type F pf [7]	110	90	90	90	....
80¾	40¾	5.8	52¾	53	Am Wat W [3]	4,400	53¾	51¼	53	+ 2¼
79	38	6.5	48	53	Do ct [3]	300	49¼	46¼	49¼	+ 1¾
11¼	5¼	...	7¼	7¼	Am Woolen	5,300	7¾	7¼	7¾	— ¼
39¼	20¾	...	30	30¾	Do pfd	5,700	31	28	30	+ ¾
4	1¼	...	1¼	2	Am Writ P ctfs	800	2	1¾	2	+ ¾
8¾	3¾	...	5¾	6¼	Am Zinc	1,900	6¾	5¾	6¾	+ ¾
40¾	26	...	31¼	39¾	Do pfd	300	40	38	40	+ 4
43¼	18¾	5.2	28¾	29	Anaconda [1.50]	80,200	29	26¾	28¾	+ 1¾
26¼	20	4.2	23	24	Anac W & C [1]	100	24	24	24	+ 3¼
38	19¼	10.7	22¼	24	Anchor Cap [2.40]	100	23	23	23	+ 1
18	8	...	10	10¼	Archer-Dan	300	10¼	10¼	10¼	....
102	98	7.0	100	....	Do pfd [7]	10	100	100	100	+ 2
4¼	1¾	...	2	2¼	Armour & Co A	9,100	2¼	2	2	....
2¾	1	...	1¾	1¾	Do B	400	1¾	1¾	1¾	+ ¾
47	10¼	...	15¼	16	Do pfd	200	15¼	14¼	15¼	+ ¾
28¾	5¾	...	7¾	7¼	Asso Apparel	900	7¾	7	7¾	— ¾
29¾	16¼	11.4	22¼	22¾	Asso D Gds [2.50]	2,000	22¼	21¾	22¼	+ 1
203¾	132¾	5.9	169¼	170	Atchison [10]	4,000	169¾	161	169	+ 6
120	78	7.6	93¾	101	Atl C L [7]	300	95	92	95	+ 5
39	17	...	18	20	Atl G & W I	300	18	18	18	+ 1
23¾	11¾	6.1	16¼	17	Atl Ref [1]	7,500	17¾	15¾	16¾	+ 1¼
54	30	10.5	38	42	†Atlas Powder [4]	200	38	38	38	+ 2¼
....	....	....	....	....	Do sellers	100	38	38	38	....
99¼	86	7.0	86	91	Do pfd [6]	10	86	86	86	— 1
13¼	7	11.1	8	9	Atlas Stores [1]	100	9	9	9	+ ¾
295¼	101¼	2.2	177	177¼	††Aubrn Auto [4]	16,400	181¾	170	177¼	+ 8
24¼	18¾	13.6	20	24¼	Austin-Nich A [3]	100	22¼	22¼	22¼	....
2¾	1	...	1¼	1¾	Auto Sales	300	1	1	1	— ¼
6¼	3	...	3¾	3¾	Aviation Corp	4,300	4	3¾	3¾	+ ¾

B

Prev. 1931 High	Prev. 1931 Low	Div. yld. pct.	Bid	Asked	Description, div. rate, $	Sales	High	Low	Close	Net chge.
27¾	9¼	...	13¾	14	Baldwin Loco	2,400	14¾	13¼	14	+ 1¼
87¼	43¾	8.2	61¼	62¼	Balt & Ohio [5]	13,300	63	57¼	61¾	+ 4¾
80¼	65¾	6.0	67	70	Do pfd [4]	100	66¾	66¾	66¾	— ¾
66¾	47	6.1	57¼	58¼	Bangor-Ar [3.50]	400	58	57	58	+ 1
14¾	5¾	10.5	9¾	9¼	Barnsdall A [1]	9,900	9¾	8¾	9½	+ ¾
81	53¼	6.5	64	64¾	Beatrice Cream [4]	1,000	64	62	64	+ 3
111	106	6.4	103¼	110	Do pfd [7]	100	109¼	109¼	109¼	+ 1¾
4	1¾	...	2¾	3	Belding Bros	200	2¾	2¾	2¾	....
80¾	77½	5.3	77¾	77¾	BelgNR p p [4.11]	100	77¾	77¾	77¾	....
25¼	14¾	5.4	18¼	19	Bendix Aviatn [1]	12,000	19¾	17¾	19	+ 1¾
46¾	31¾	5.1	35	38¼	Best & Co [2]	2,600	39	37¼	38¼	+ 1¾
70¾	38¾	8.2	49	49¾	Beth Steel [4]	40,500	49¾	47¾	49¼	+ 2¾
123¾	96¾	6.5	106	107	Do 7% pfd [7]	200	106¼	106	106	....
40¼	20¾	4.6	33	33¼	Bohn A & B [1.50]	1,300	33¼	32	33	+ 1
76¼	47	4.9	60¾	60¾	Borden Co [3]	10,400	61¼	59¾	60¾	+ 1¼
30¾	14¾	5.0	20¼	20¾	Borg-Warner [1]	5,000	20¾	18¾	20¼	+ 1¾
66	32	...	38	50	Boston & Me	100	38¾	38¾	38¾	+ ¾
22¾	8¾	11.5	13¼	13¾	†Briggs M [1.50]	18,000	13¾	12¼	13¾	+ ¾
5¾	2	...	2¾	3	Brockway M T	100	2¼	2¼	2¼	....
26	10¼	...	11	12	Do pfd	10	12	12	12	....
69¾	53¾	6.3	64¼	64¾	Bkln-Man Tr [4]	3,100	66¾	63	64¾	+ 1
13¾	7¼	...	13¼	13¾	Bkln-Qu Tr	100	13	13	13	— ¾
129¾	99	4.4	114¾	115	Bkln Un Gas [5]	1,000	110¼	114	115	....
40¼	32¾	7.7	38¼	40	Brown Shoe [3]	200	39	39	39	....
118	117½	5.9	118¾	....	Do pfd [7]	10	118¾	118¾	118¾	+ ¾
15	8	...	10	10¾	Bruns-Balke-Col	800	10¾	8¼	10¼	+ 2¼
20¼	11¾	7.1	14¼	14¼	Bucyrus & Erie [1]	800	14¾	13¾	14¼	+ 1¼
34¾	20¼	10.4	24¾	25	Do cv pfd [2.50]	1,300	25	23¾	25	+ 1¼
114	109	6.7	102¼	109	Do pfd [7]	50	104	104	104	— 5
5¾	3¾	...	3¾	3¾	Budd Mfg	400	4	3¾	3¾	+ ¾
13	7¾	11.8	8¼	8½	Budd Wheel [1]	100	8¼	8¼	8¼	+ ¾
33	6½	...	12¼	12½	Bullard Co	2,400	13	11¾	12½	+ 1¾
18¾	8¼	17.7	9	9¼	Bulova Wat [1.50]	400	9¼	8¾	9¼	+ ¾
32¼	19¼	4.1	24¾	25	†Burr Add Mch [1]	6,000	25¾	23¾	25	+ 1¼
31	17	11.6	21	23	Bush Term [2.50]	300	21¾	21¾	21¾	....
104	76	8.8	80¼	82	Do deb [7]	30	80	79¾	79¾	....
2	1¼	...	1	1¾	Butte C & Z	600	1¾	1½	1½	+ ¼
20¾	9	...	11¼	11¼	Butterick	500	11¼	10¾	11¼	— ¾
69¾	23¾	...	35¼	35¼	Byers A M	25,800	36¾	33¾	35¼	+ 1¾

C

Prev. 1931 High	Prev. 1931 Low	Div. yld. pct.	Bid	Asked	Description, div. rate, $	Sales	High	Low	Close	Net chge.
53	20¼	8.0	25	26	Cal Pack [2]	500	25¼	25	25¼	+ ¾
43¾	22¼	...	35¼	36	Cal & Ariz	300	36	35	35¼	+ 2¼
11¾	5	...	7¾	8	Cal & Hecla	1,900	7¾	7	7¾	+ ¾
16¾	10¾	9.1	11	11¼	Camp W Can F [1]	400	11¾	11¼	11¾	....
43¾	29¾	7.1	42¼	42¼	Can Dry G Ale [3]	2,300	42¾	41¼	42¼	+ 1¼
45¾	24¼	4.5	28	28¾	Can Pacific [1.25]	13,100	28¾	27¾	28¼	+ 1¼
16	9½	...	15	16	Cap Adm Ltd	100	16	16	16	+ 3
61	60	4.8	62	63	Can South [3]	20	62	62	62	+ 2
102	98	5.1	97	100	Caro Cl&O stpd [5]	30	98	98	98	....
131¾	59¼	7.8	79¾	80	Case J I [6]	79,100	81	75¾	80	+ 5¼
52¼	21¼	11.3	25¾	26	Caterpr Trac [3]	6,900	26¼	25¼	25¾	+ 1¼
16	8¾	...	11	11¾	Celanese Corp	1,500	11¾	11	11¾	+ ¾
14¾	5¼	...	7¼	8	Celotex	500	8	7¼	8	+ ¾
13¾	3¾	...	6¾	7	Do ct	1,300	6¾	5¼	6¾	+ 1
24¾	17¾	6.8	22¼	23	Cent Aguir [1.50]	300	23	22¾	23	+ 1
70	50	11.7	60	65	Cent R N pf [7]	10	60	60	60	+10
30¼	14	6.8	22	22¼	Cerro de P [1.50]	4,900	22	19¾	22	+ 3¼
23¾	7¼	...	11¼	12	Checker Cab	3,900	11¾	10¾	11¼	+ 1¼
54¾	27¾	7.9	38¼	39	Chesap Corp [3]	2,700	38¾	36¾	38¾	+ ¾
48¼	27	6.6	37¼	37¾	Chesap & O [2.50]	9,400	38¾	36¾	37¾	+ ¾
45¼	25	12.1	33¾	34	C & N W [4]	1,400	34¼	32¼	33¾	+ ¾
7¾	4	...	6¾	6¼	Chi G W	1,100	6¾	6	6	+ ¾
26¾	15¾	4.4	23¾	24¼	Do pfd [1]	2,700	24¾	22¼	23¾	+ 1¾
8¾	3¼	...	6¼	6¼	Chi M St P & P	3,200	6¼	5½	6¼	+ ¾
15¾	4¾	...	10	10¼	Do pfd	4,000	10¾	9¾	10¼	+ ¾
15¾	6¼	...	9¼	9¾	Chi Pneu Tool	2,700	9¾	8	9¼	+ 1¼
35	15¼	...	18¾	20	Do cv pfd	300	18¼	18¼	18¼	— ¾
65½	22¾	10.0	40	41	C R I & P [4]	2,900	40	36	40	+ 3
101	50	9.7	73¼	80	Do pfd A [7]	100	72	72	72	+ 1
33¾	17¾	12.0	21	21¾	Childs Co [2.40]	1,300	21¼	19¾	21	+ 1
25¾	12¼	4.8	22¼	22¼	Chrysler Mot [1]	116,600	22¼	20	22¼	+ 2¼
4¾	2	...	3	3¼	City Stores	700	3¾	3	3	— ½
90	77½	8.2	80	80¼	††C I&F pf [6.50]	40	80¼	80¼	80¼	+ ¼
34¼	24	10.7	27¼	30	Cluett Peabody [3]	200	27¾	27¼	27¾	+ 2
170	133	4.7	146¾	147	†Coca Cola [7]	2,100	148¾	146¼	147¼	+ 1¾
50¼	40	5.5	45¼	46	Colg Palm P [2.50]	700	46¼	45¼	45¾	+ ¾
17¾	9	...	14¾	14¼	Collins Alkman	700	14¾	13¾	14¼	+ ¾
80	71	8.8	76	82	Do pfd [7]	100	80	80	80	....
15¾	9¾	...	16	16¼	Colo Fuel	1,700	16¼	14¾	16¼	+ 2
111¾	53	6.9	73¾	74¾	†Col Carbon [5]	5,200	75¾	70¼	73¼	+ 4
48¾	20¾	6.7	30¾	31	Colum G & E [2]	26,800	31¾	29¼	30¾	+ ¾
109¼	98	5.8	101¾	104¾	Do pfd [6]	100	101¾	101¾	101¾	— ¾
16¾	6	...	9	9¼	¶Colum Graph	32,800	9¾	8¾	9¼	+ 1
8¼	6	...	9¼	9¾	Do ct	5,500	9¾	8¼	9¾	+ 1
23¼	13	11.4	17¼	18	Com Credit [2]	2,100	18¼	17¼	18	+ ¾
85¾	76¼	8.0	83	85	Do 1st pfd [6.50]	20	83	83	83	+ 3
34	22	6.9	28¾	29¾	Coml Inv Tr [2]	1,900	29¼	28¾	29	+ ¾
8	2¾	...	4	4¾	Do war stpd	100	4¾	4¾	4¾	— ¾
21¼	10¾	6.7	15¼	15¾	Com Solv [1]	21,000	15¾	14¼	15¼	+ ¾
12	6¾	4.4	8¾	9	Com & S [.40]	19,700	9	8¾	8¾	+ ¾
100¾	90	6.4	95	96	Do pfd [6]	200	95¼	94¾	95¼	+ 1¾
12¾	6¾	...	11¾	11¾	Congoleum	6,100	11¾	10¾	11¾	+ ¾
73	54	10.0	63¾	64	C C 6½%pfw[6.50]	50	64	63¾	64	+ ¾
30¾	18½	20.0	21	23¼	†Congress Cig [4]	700	21¾	21	21¾	+ 1
15	3	...	7	7¾	Cons Film	1,600	7¾	6¾	7¾	+ 1¾
18¾	10¼	14.3	14¼	15	Do pfd [2]	900	14¾	14¾	14¾	+ 1¾
109¾	82¼	4.2	96¾	97	Cons Gas [4]	32,900	98	95¾	96¾	+ 1¾
105½	101¼	4.6	104¾	105	Do pfd [5]	100	105	105	105	— ¼
15¾	11¾	7.7	13¼	14	Cons Laund [1]	1,800	13¾	13	13¾	+ ¾
1¾	¾	...	¾	¾	Cons Textile	400	¾	¾	¾	....
30	9¾	...	14	14¾	Cont Baking A	1,500	14¾	14¼	14¾	+ 1¾
77¼	44¾	14.8	54¾	56	Do pfd [8]	300	55	54¾	55	+ ¾
3¾	1¼	...	1¼	2	Do B	800	2	1¾	2	....
62¾	40¾	5.0	52¾	53	Cont Can [2.50]	9,700	53¾	50¼	52¾	+ 1¾
16¾	8¼	10.0	9¾	10¾	Cont Dia Fibre [1]	1,400	11	10¼	10¾	+ 1¼
51¼	34	6.0	43¼	44¼	Cont Insur [2.40]	1,600	44	43	44	+ 1¼
4¼	2¼	...	2¼	2¾	Contl Motors	300	2¾	2¼	2¼	....
12	5	...	9	9¼	Contl Oil Del	4,000	9¾	8¾	9¼	+ ¾
....	....	...	....	....	Do sellers	100	8¾	8¾	8¾	....
12	3¼	...	5¼	5¼	Contl Shares	1,800	5¾	4¾	5¼	+ ¾
88¾	55¾	4.4	70¼	72	†Corn Prod [3]	4,600	72¼	70	71¼	+ 2¼
152¼	146¾	7.5	150¼	153¼	Do pfd [7]	20	150¼	150¼	150¼	+ ¾
18	6¼	...	9	9¼	Coty Co	6,000	9¾	8¾	9¼	+ ¾
34¼	27	7.4	28	29	†Cream o' Wh [2]	300	28¼	28	28	— ¾
19¾	12¼	...	17¼	18¼	Crex Carpet	200	18	17¾	18	+ ¾
8¾	4¼	...	6	7¼	Crosley Radio	400	6	6	6	....
38¾	18¼	10.0	23	24¼	††Crown C&S [2.40]	300	24	23	24	....
6¾	2	...	3	3¼	Crown-Zeller B	100	3¼	3¼	3¼	+ ¾
63	30¾	...	41	43	Crucible Steel	1,100	43¾	41	43	+ 3
106	80	7.8	87¾	89	Do pfd [7]	40	87¾	87¾	87¾	— ¾
5¾	2¼	...	3¾	4	Cuban-Am Sugar	100	3¾	3¾	3¾	+ ¾
2¾	¾	...	1¼	1¾	Cuban Cane Prod	2,300	1¼	1¼	1¼	+ ¾
48¾	35¾	9.8	41	42	Cudahy Pkg [4]	200	41	41	41	....
100	69	5.5	72¾	73	Curtis Pub [4]	600	73	73	73	— ¾
118¾	113¼	6.7	112¾	113¾	Do pfd [7]	400	113¾	113	113¾	+ ¾
5¾	2¼	...	4	4½	Curtiss Wright	37,000	4½	3¾	4¼	+ 1
8¼	3	...	5¾	5¾	Do A	3,800	5¾	4¾	5¾	+ ¾
41	17¼	...	21¼	23	Cutler-Ham	800	21¾	20¾	21¾	+ 1¾

D

Prev. 1931 High	Prev. 1931 Low	Div. yld. pct.	Bid	Asked	Description, div. rate, $	Sales	High	Low	Close	Net chge.
23	9¾	...	12¾	13	Davis Chem	7,000	13	11¼	12¾	+ ¾
22	19¼	7.0	19¾	20	Deere pfd [1.40]	400	19¾	19¾	19¾	....
157¾	107½	7.5	131	132¾	Del & Hud [9]	1,300	135	130	132	+ 2
102	46¾	6.7	64¾	67	D L & W [4]	3,000	65	59	65	+ 6¼
45¾	11¾	...	19¾	20	D R G & W pfd	100	21	21	21	+ 2¾
195	140¾	5.2	153	160	Detroit Edison [8]	200	154	154	154	+ 8
19¾	12	5.0	11	12¼	Devoe-Rayn A [.60]	100	12¾	12¾	12¾	+ ¾
23	14¼	...	20	20¾	Dia Match	19,400	20¾	18¾	20¼	+ 1¾
28	24¾	...	25¾	26	Do pfd	400	26	26	26	....
13¾	8¾	8.8	11¾	11¼	Dome Mining [1]	2,900	11¾	11¾	11¾	— ¾
24	14¾	7.8	21¾	22¼	††Dom Stor [1.20]	700	22	21¾	22	+ 1
78¾	61¾	5.6	71¼	72	Drug Inc [4]	6,600	72¼	71	71¼	+ 1¼
8¾	5	...	5¼	5¼	Dunhill Int	100	5¼	5¼	5¼	+ ¾
107	71¼	4.6	89¼	89¾	Du Pont de N [4]	43,000	90¼	85¾	89¾	+ 3¾

E

Prev. 1931 High	Prev. 1931 Low	Div. yld. pct.	Bid	Asked	Description, div. rate, $	Sales	High	Low	Close	Net chge.
13¼	6¾	...	8	8¾	East R M	400	8¼	8	8¼	+ ¾
185¾	118	3.6	147	148¼	†Eastman Kod [5]	7,000	148¼	140¾	148¼	+ 6¼
21¾	9¼	12.3	15¼	15¾	Eaton Axle [1.60]	20,100	16¾	13¼	15¾	+ 2¾
11¼	3¼	...	7¼	7¾	Eitington Schilds	100	7¼	7¼	7¼	....
69	35¼	...	56	56¼	Do pfd	100	56¾	56¾	56¾	+ ¾
74¾	34¼	14.8	44¼	44¾	Elec Auto [6]	21,600	44¼	41¼	44¼	+ 3¾
4¼	2	...	3¾	3¾	Elec Boat	5,200	4	3¾	3¼	+ ¾
60¾	30¼	2.5	42¼	42¼	Elec P & L [1]	36,300	43¾	41	42¼	+ 2¾
108¼	92¾	7.0	100¾	101¾	Do pfd [7]	100	101	101	101	+ ¾
98¾	80	7.5	86	90	Do 6% pfd [6]	100	88	88	88	....
68	49¼	8.9	56¼	57	Elec Stor Bat [5]	500	57	56	57	+ ¾
49	28¼	5.6	31	37	Eng Pub Ser [2]	100	36¼	36¼	36¼	+ ¾
35¾	27¼	8.1	28	30	Equit Bldg [2.50]	1,300	29	28	28	....
39¾	13	...	21	22	Erie	1,900	22¾	20¼	22	+ 1¾
45¼	25	12.9	34	34¾	Do 1st pfd [4]	300	34	33¾	34	+ 2
12¾	5¼	...	5¼	5¾	Eureka Vac	100	5¼	5¼	5¼	....
8¾	4	...	5	5¼	Evans Prods	100	5¼	5¼	5¼	+ ¾
25	17	8.0	18	18¾	Exc Buffet [1.50]	10	18¾	18¾	18¾	....

F

Prev. 1931 High	Prev. 1931 Low	Div. yld. pct.	Bid	Asked	Description, div. rate, $	Sales	High	Low	Close	Net chge.
29¾	15¾	9.5	....	....	Fairb M [1.60]	100	19	19	19	+ 1¾
106¼	99	6.8	....	....	Fair Store pf [7]	30	104	100	104	+ 5
28¾	15¼	...	25	27	Fed Dept Strs	200	25¾	25	25¾	+ 1¾
80	30¼	...	40	45	Fed M & S	100	40	40	40	+ 3
15¼	4¾	...	5¼	8¼	Fed Screw Wks	200	5¼	5¼	5¼	+ 1
30	11¾	14.0	17¼	17¾	Fed W Ser [2.40]	2,600	18¼	16¾	17¼	+ 1¾
56¼	36¾	8.1	45¼	45¾	Fid P F I [2.60]	200	45¾	45¼	45¾	+ ¾
9¾	6¾	6.4	7¾	9¼	Fifth A B L [.64]	10	7¾	7¾	7¾	....
21¼	13	5.6	19	19¾	Firestone R [1]	400	19¾	19¼	19¾	+ ¾
63¾	56¼	9.8	61¼	62¼	Do pfd [6]	400	61¼	61¼	61¼	+ 1
56¾	41	4.6	58	58¾	First N St [2.50]	1,500	58¾	57¾	58¾	+ 1¼
¾	¾	...	¾	¾	Fisk Rubber	2,000	¾	¾	¾	....
64¼	21¼	6.7	30¾	31	Foster Wheel [2]	12,100	32	28¾	30½	+ 1¼
29¼	20¼	...	27¼	27¾	†Fourth Nat Inv	1,600	27¼	26¾	27¼	+ ¾
17¼	4¼	...	10	10¼	Found Co	300	8¾	8¾	8¾	+ ¾
38¾	11¾	11.6	21¾	21¾	Fox Fil A [2.50]	39,700	22¼	20¾	21¾	+ 1¾
43¾	22¼	7.4	27¾	28	Freeport Tex [3]	4,600	28	26¾	27¾	+ 1¾

G

Prev. 1931 High	Prev. 1931 Low	Div. yld. pct.	Bid	Asked	Description, div. rate, $	Sales	High	Low	Close	Net chge.
6¾	3	...	3¼	3¾	Gabriel Co A	100	3¾	3¾	3¾	+ ¾
60	42	11.9	44	45	Gamewell Co [5]	10	45	45	45	....
7¾	4¼	...	6¼	6¾	Gen Am Inv	1,400	6¼	6¼	6¼	+ ¾
73¼	52¾	6.8	60	60¼	Gen A T [4]	6,000	61	59¼	60¼	+ 2¼
47	15¼	12.0	23¾	23¾	Gen Asphalt [3]	5,200	24¼	22¾	23¾	+ 1¾
25¾	17¾	10.0	20	20¾	Gen Baking [2]	500	19¾	19¾	19¾	+ ¾
9¼	5	...	5¾	5¾	Gen Bronze	400	5¾	5½	5½	....
13	3¾	...	6	7¼	Gen Cable	100	6¾	6¾	6¾	+ ¾
65¾	27¾	...	38¾	39	Do pfd	40	38¾	38	38	— 4
48¼	31	10.6	38	38¾	Gen Cigars [4]	600	38¾	38	38	— ¼
54¾	36	3.7	44¾	45	Gen Elec [1.60]	79,000	45¼	42¾	44¾	+ 2¼
12¼	11¼	5.5	11¼	11¾	Do spl [.60]	700	11¾	11¾	11¾	....
56	43	6.3	49¾	57	Gen Foods [3]	11,700	50¼	49	50	+ 1¾
8¼	4¼	6.0	5¼	5¼	GG&ED A [.30]	2,700	5¼	5	5¼	+ ¾
76¾	54	9.3	52	57	Do 6% p cv [6]	100	55	55	55	— 2
90	68	10.3	67	68	Do 7% p A [7]	10	68	68	68	....
50	36	8.2	37¾	38	Gen Mills [3]	4,000	38¼	37	38	+ 1
48	31¼	8.1	39¾	39¾	Gen Motors [3]	171,800	39¾	36¾	39¾	+ 2¾
103¼	95	4.8	101¾	102	Do 5% pfd [5]	100	102	102	102	+ ½
23	8¼	...	13	13¾	Gen Pub Ser	1,100	13¼	12¾	13¼	+ 1¾
84¼	46¼	9.4	54	55¼	Gen Ry Sig [5]	600	55¼	53	55¼	+ 2¾
9¼	2¾	...	4¼	4¾	Gen Real Utls	3,400	4¾	4	4¾	....
57¾	29	10.5	38	38¾	Gen Refract [4]	300	38¾	37¾	38¾	+ 1¾
15¼	3¾	...	5	5¼	Gen Thea Eqpt	17,200	5¼	4¾	5¼	+ ¾
38¾	21¼	...	27	27¾	Gill S Raz	16,400	28¾	26¾	27¾	+ 1¼
76¾	62¾	6.9	73	74	Do pfd [5]	100	73¾	73¾	73¾	— ¼
7¾	4	...	6¾	6¾	Gimbel Bros	1,000	6¼	6	6¼	+ ¼
48	36¼	15.6	45¼	46¼	Do pfd [7]	300	45¾	45¾	45¾	+ ¾
16¾	7¾	...	9¾	10	Glidden Co	600	9¾	9	9¾	+ ¾
78	48	10.3	57¾	66	Do pr pfd [7]	20	65¼	65	65¼	+ ¼
9¾	4	...	7¼	7¼	Gobel Co	4,400	7¾	7	7¾	+ ¾
42¾	21	8.9	31	31¼	Gold Dust [2.50]	32,200	31¾	28¾	31	+ 3¼
20¾	8¾	...	14	14¼	Goodrich	5,900	14¼	12	14	+ 2
63	35	15.9	44	50	Do pfd [7]	300	47¼	44	47¼	+ 3¼
52¾	30¾	7.7	42	41¾	Goodyear [3]	11,000	49¾	36¾	41¼	+ 4¾
91	71	9.5	80	84¼	Do 1st pfd [7]	100	80	80	80	+ 2
13¼	4¼	...	11¼	11¾	Gotham Hose	100	11¾	11¾	11¾	....
6¾	3¾	...	4¼	4¾	Graham Paige	5,300	4¾	4	4¾	+ ¾
22¾	10	6.7	16¼	16¾	Granby [1]	3,400	16¾	15	16¾	+ 2
25¼	14	7.1	16	17	††Grand Strs [1]	1,100	17	16	16¼	— ¾
18¾	10¾	...	16	16¾	Grand Union	3,200	16¾	15	16¾	+ 1¾
39¾	25¾	2.9	38¾	38¾	Grant W T [1]	1,000	39¼	38	38¾	+ 1¾
67¾	43¾	7.6	53	53¾	Great Nor pf [4]	1,900	53¾	51	53	+ 3
23	17¼	...	18¾	19	†Great Nor Ore	600	19	19	19	— ¾
11¾	7¾	...	8	8¾	Gr W Sugar	300	8¾	8	8¾	....
8¾	2¾	...	4	4¼	Grigsby-Grunow	4,600	4¾	4	4¼	....
37¼	10¼	...	18¾	19¾	Gulf State Steel	1,400	19	18	19	+ 4¼
80	37¾	...	37	38	Do 1st pfd	20	37	37	37	— 1

H

Prev. 1931 High	Prev. 1931 Low	Div. yld. pct.	Bid	Asked	Description, div. rate, $	Sales	High	Low	Close	Net chge.
30¼	26¾	5.8	26¾	27	Hack Wat [1.50]	100	27	27	27	....
9¾	4¾	...	6	6¾	Hahn Dep Strs	3,700	7	6	6¾	+ ¾
63¾	50	11.4	56	59	Do pfd [6.50]	300	57¾	56¾	57¾	+ ¾
19¾	12	14.4	14	14¾	Hall Printing [2]	1,200	14¾	13¾	14¾	+ 1
94	88	7.8	87	89	Hanna 2d pf n [7]	320	89	88	89	+ 3
44¾	24¼	7.7	27¾	29¼	Harb Walker [2]	300	29¾	29¼	29¾	+ 1¾
10¾	4¾	...	4	5	Hartman A	100	4¾	4¾	4¾	+ ¾
8	2¾	...	3¼	4	Hayes Body	500	3¾	3¾	3¾	+ ¾
103¾	83¾	5.3	95¾	96	Hershey Choc [5]	400	96	96	96	+ 2
104	93	8.0	100¼	100¼	†Do pfd [4]	100	100	100	100	....
8¼	3¾	...	4	4½	Hoe & Co	100	4¾	4¾	4¾	+ ¾
19	8¾	...	14¾	15	Hollander & Sons	400	15	14¾	15	+ 1¾
9¾	4¾	...	5	5¾	Houd Her B	1,800	5¼	5	5¼	+ ¾
104	81	6.8	89	91	†Homestake [6]	200	85¾	85¾	85¾	+ ¾
68¼	27	...	43¾	43¾	†Houston Oil	8,100	44¾	41	43¾	+ 2¾
14¾	8	...	9¼	9¾	Do new	8,400	10¾	9	9¾	+ ¾
29¼	13	10.0	20¾	22	Howe Sound [2]	2,100	20	19¾	20¼	+ 1¾
26	11	6.7	16	16¾	Hudson Mot [1]	4,700	16¾	15¾	16¾	+ 1¾
13¼	5¾	...	8¼	8¾	Hupp Mot	9,400	8¾	7¾	8¼	+ 1

I

Prev. 1931 High	Prev. 1931 Low	Div. yld. pct.	Bid	Asked	Description, div. rate, $	Sales	High	Low	Close	Net chge.
89	41¼	8.0	49¾	51	Ill Cent [4]	1,200	50¼	47¾	50¼	+ 3
4¾	2	...	2¼	3	Indian Ref	900	2¼	2¼	2¼	+ ¾
56	21¼	13.3	33¾	33¾	Indus Rayon [4]	4,300	34¾	29¾	33¼	+ 5
182	74	4.0	101¼	104	†Ingers-Rand [4]	1,200	105	99¾	101¼	+ 1¾
71	39¾	6.3	43¾	46	Inland Stl [2.50]	300	43¾	43	43¾	+ 2¼
11¾	4¼	...	8¾	8¼	Insp Cop	4,100	9	7¾	8¼	+ 1¾
9¾	5¼	7.6	6	6½	Ins Sh ctfs m d [.60]	100	6¼	6¼	6¼	+ ¼
34	19¼	...	26	26¾	Int Rap Transit	1,600	26¾	25¼	26¾	+ 1¼
32¼	20	...	25¼	27	Do ctfs	300	25¼	25	25¼	— 1¼
15	5	...	7¼	8	Interlake Iron	1,200	8¼	6	7¼	+ ¾
51¼	16¼	...	17¼	19	Int Agr pfd	700	18	18	18	....
179¾	117	4.1	149	150	††Int Bus Mch [6]	700	150	148¼	150	+ 5¼
12¾	7	6.2	8¼	8¾	Intl Carriers [.50]	800	8¾	8	8¾	+ ¾
62½	27¾	11.8	35	36	Int Cem [4]	500	35	35	35	+ ¾
4	1¼	...	2¼	2¾	Int Comb Eng	2,100	2½	2¼	2½	+ ¾
39	13	...	20	21¼	Do pfd	1,500	22¼	19¾	20	+ 1
60¼	38¾	5.6	45¼	45¾	Int Harv [2.50]	2,700	46¾	45	45¾	+ 1¼
31	17	8.7	24¼	24¼	Int Hydro El [2]	4,700	25	23	24¼	+ 1¾
73¼	50	6.5	62¾	62¾	Int Match pf [4]	2,600	62¾	60¼	62¼	+ 2¼
16¾	8¼	20.0	9	10	Int Merc Mar [2]	200	9	9	9	....
20¼	9¾	4.0	15¾	15¾	Int Nick Can [.60]	95,200	15¾	14¾	15¾	+ 1¾
123	114	6.3	117	119	Do pfd [7]	....	116¾	116¾	116¾	— ¾
42	18	29.2	23	25	Int Paper Pf [7]	40	24	23	23	— 2
10¼	4	...	5	5¾	Int P & P A	100	5¾	5¾	5¾	+ ¾
4¾	1¾	...	2¾	2¾	Do C	300	2¾	2¼	2¾	+ ¾
43¾	18¾	29.2	24	26	Do pfd [7]	300	24¾	24	24	....
16¼	7	...	9	9¾	Int Prtg Ink	100	9	9	9	+ 1
42	29¾	8.8	35¾	36	Int Salt [3]	1,100	35¾	35	35¾	+ ¾
38¾	18¾	6.1	34¼	34¾	Int T & T [2]	91,100	34¾	33	34¼	+ 2
9¾	3¾	...	5	5¾	Invest Equity	300	5¼	5	5¼	+ ¾
31	20	16.0	25¾	27	Isl Crk Coal [4]	200	26	26	26	+ ¾

J

Prev. 1931 High	Prev. 1931 Low	Div. yld. pct.	Bid	Asked	Description, div. rate, $	Sales	High	Low	Close	Net chge.
51¼	36¼	9.8	43¼	45	†Jewel Tea [4]	400	43	43	43	+ 1
80¾	40¾	5.6	56	56¾	*Johns Manv [3]	13,400	57	54	56¾	+ 2

K

Prev. 1931 High	Prev. 1931 Low	Div. yld. pct.	Bid	Asked	Description, div. rate, $	Sales	High	Low	Close	Net chge.
45	25	6.3	29	30	K C Sou [5]	400	30	30	30	— 1
64	38	9.3	46	47¼	Do pfd [4]	100	47	47	47	+ 1
7	2	...	2¼	3	Karstadt Rud	100	3	3	3	+ ¾
18	12	10.7	13	13¾	Kaufm Dep [1.50]	100	13¾	13¾	13¾	....
24¾	10¼	7.8	13	13¼	Kayser J [1]	900	13¾	12¾	13	+ ¾
3¼	1¾	...	2¼	2¾	Kelly-Springfield	2,000	2¾	2	2¼	+ ¾
45	28	...	25	30	Do 6% pfd	90	30	30	30	+ 2
28	9¾	...	15	15¾	Do 8% pfd	400	16	13¾	15¼	+ 2¼
29¾	8	...	10¾	11¼	Kelsey-Hayes Whl	900	11¾	11¾	11¾	+ ¾
15¾	8¼	...	11¼	11¾	Kelvinator	26,400	11¾	10	11¾	+ 1¾
60	20	15.0	40	40¾	Kendall pfd [6]	60	40¾	40¾	40¾	+ ¾
31¼	14¾	4.8	23¼	23¾	Kennecott Cop [1]	42,800	23¾	22¼	23¾	+ 2¼
41	30¾	7.8	33	42	Kimberly-Cl [2.50]	100	37¼	37¼	37¼	+ 5¼
70	23¾	...	25	28	Kinney Co pfd	30	25¾	25¾	25¾	....
29	25	6.2	27	27¾	Kresge S S [1.60]	4,300	27¾	26¾	27¾	+ ¾
27¾	17¾	7.4	22	22¼	Kreugr & T [1.60]	13,900	22¼	21¾	22¼	+ ¾
35¼	18	3.3	30	30¼	Kroger Groc [1]	18,200	31¾	29	30	+ 1¾
....	....	3.3	....	....	Do seller	200	30¾	30¾	30¾	....

L

Prev. 1931 High	Prev. 1931 Low	Div. yld. pct.	Bid	Asked	Description, div. rate, $	Sales	High	Low	Close	Net chge.
82¾	56	11.6	70	71	Lambert Co [8]	1,400	70¾	69	70¾	+ 1¾
4¾	2¾	...	3¼	3¾	Lee Rub & Tire	1,100	3¼	3¾	3¼	+ ¾
61	37¾	8.8	41	42	Leh Valley [3.50]	200	42	42	42	+ 1¼
5¾	4¼	...	6¾	6¾	Leh Valley Coal	1,900	6¾	6¼	6¾	+ ¾
69¾	45¾	5.4	55¾	59	Lehman Corp [3]	2,600	59	56¾	58¾	+ 2¾
34¾	22¾	11.8	25¼	26	Lehn & Fink [3]	300	25¾	25¾	25¾	+ ¾
20¾	11¾	...	17¼	17¾	Libby-Ow-F Glass	1,300	17¼	16¾	17¼	+ ¾
91	60	5.7	75¾	77	†Ligg & Myers [4]	6,500	75¾	73¼	75¾	+ 5¼
91¾	60¼	5.7	77¾	78¼	†Do B [4]	35,200	78¾	75¼	77¾	+ 7
146	137¾	4.9	141¾	144¼	Do pfd [7]	200	143	143	143	+ 1¾
34¾	19¼	...	25	25¾	Lima Loco	100	25¼	25¼	25¼	+ ¾
55¾	20¼	10.7	31	31¼	Liquid Carb [3]	3,300	31¾	29¼	31¼	+ 3¾
63¾	36¾	7.0	44¼	45	†Loew's Inc [3]	23,600	45¾	43¾	44¾	+ 2¾
6¾	2¾	...	5¾	5¾	Loft Inc	1,900	5¾	5¼	5¾	+ ¾
54¾	40¾	5.4	50	50¾	†Loose-Wiles [2.60]	3,100	50¾	48	50¾	+ 2¾
20¾	11¾	...	20	20¾	Lorillard	163,300	20¾	19¾	20¼	+ 4¾
101½	90¾	7.5	100¾	101½	Do pfd [7]	300	102	100¾	102	+ 7¾
35¾	25	6.1	29¾	30	LouG&E A [1.75]	2,200	30	28¾	30	+ 1¾
19	8¼	...	12¾	13	Ludlum Steel	3,200	13	11¼	13¼	+ 1

M

Prev. 1931 High	Prev. 1931 Low	Div. yld. pct.	Bid	Asked	Description, div. rate, $	Sales	High	Low	Close	Net chge.
25	16	12.0	16¾	19	†MacA & F [2]	100	18	18	18	+ 1¾
38	23	9.6	27¾	28	McCall [2.50]	2,300	27¾	27¼	27¾	+ 1¾
29	25	8.0	24¾	25	McG-Hill Pub [2]	200	25	24¾	25	....
26¼	19¾	4.4	22¾	23¼	McIntire P M [1]	100	23	22	22	+ ¾
17	7¾	11.8	8¾	8¾	McKess & R [1]	5,600	8¾	8	8	— ¾
37¾	20	13.5	27	27¾	Do pfd [3.50]	100	26¾	26¾	26¾	+ 1¾
103¾	71¾	4.7	86¾	87	†McKeespt Tin [4]	8,800	88	83¾	86¾	+ 1¾
10¼	4¾	...	6¼	6¾	McLell Stores	700	6¾	6¼	6¼	+ ¾
43¾	21	9.3	34¼	35	Mack Truck [3]	4,800	35	32¾	34¼	+ 2
106¾	66¾	3.7	85	86¾	†Macy Co [3]	3,300	86	81	85	+ 4¾
7¾	5	9.7	6	6¾	Mad Sq Gar [0.60]	400	6¼	6	6	— ¾
27¾	10¼	5.8	17¼	17¾	Magma Cop [1]	1,500	17¾	16¾	17¾	+ ¾
4¾	1¾	...	1¼	1¾	Mallinson	100	1¾	1¾	1¾	....
5	¾	...	1¼	2	Manati Sugar	300	2	2	2	....
39	30	2.3	35	36	Man El g m [0.80]	2,200	35¾	34¼	35¾	+ ¾
3¾	1	...	1¼	1¾	Maracaibo	400	1¾	1¾	1¾	+ ¾
24¼	18¾	6.0	20¼	20¾	Marine Mid [1.20]	3,400	21	20	20¾	+ ¾
3¾	¾	...	1	1¼	Market St Ry	30	1¼	1¼	1¼	— ¾
22	13	...	12¼	13¾	Do prior pfd	100	14	14	14	+ 1¾
32¾	18¾	10.0	20	21	†Marlin Rock [2]	300	20¾	20¾	20¾	+ ¾
10¾	2	...	4¾	5¼	Marmon Motor	2,500	5¼	4¾	5¼	+ ¾
32¾	23¼	9.2	26¾	27	Marsh Field [2.50]	1,300	27¾	26¾	26¾	....
31¾	17¾	9.2	23	23¼	Math Alkali [2]	3,300	23¾	21¾	23¾	+ 1¾
39	28	7.3	33¾	35¾	May Dept S [2.50]	7,000	35¾	34¾	35¾	+ 1
3¾	4¼	...	4¼	5	Maytag	100	4¼	4¼	4¼	— ¾
34	22¼	7.7	26	29	Melville Shoe [2]	100	26¾	26¾	26¾	+ ¾
8¼	3¾	...	4¼	4¾	Mengel Co	600	4¾	4¼	4¾	+ ¾
20¾	10¾	...	16	16¼	Mex Seaboard	22,200	16¼	15¾	16	+ ¾
10¾	4¾	...	7	7¼	Miami Copper	1,100	7¼	6¾	7¼	+ ¾
16¾	5¾	...	9¾	9¾	Mid Cont Petrol	7,500	10¾	9¾	9¾	+ ¾
31¼	13¾	15.6	19¼	20	Midland Steel [3]	800	19¾	19	19¼	+ ¾
7¼	2¼	...	3¼	3¾	Minn Mol Pwrd	600	3¾	3¾	3¾	+ ¾
26¾	8¾	...	16¾	16¾	M K & T	4,000	16¾	14¾	16¾	+ 2¾
85	39¾	12.3	57	65	Do pfd [7]	600	57¾	54¾	57¾	+ 4¾
21¾	10¾	...	13¼	14¾	Mohawk Carpet	700	14¾	13¾	14¼	+ 1¾
42¾	14	...	24¾	24¾	Mo Pac	2,900	25	23	24¾	+ 2¾
107	50	7.8	67	67¼	Do pfd [5]	1,500	67	63	67	+ 2¾
26¼	18¾	5.4	23	24	Mon Ch W [1.25]	500	23	22¾	23	+ ¾
29¼	15¾	...	21¼	21¾	Mont Ward	86,800	22¾	19¾	21¼	+ 1¾
58	37	7.9	38	40	Morrell John [3]	100	39¼	39¼	39¼	+ 1¾
¾	¾	...	¾	¾	Mother Lode	1,300	¾	¾	¾	....
47¾	23¾	6.5	30	31	†Motor Prod [2]	300	31	30	31	+ 3
19¾	8¾	9.1	12	12¾	Motor Whl [1]	800	12¾	11	12¾	+ 1¾
36¾	8¾	...	26¼	27	Mullins Mfg	5,100	27¾	23¾	26¾	+ 3¾
72¾	36	11.9	58	59¾	Do pfd [7]	120	59	54	59	+10¾
31¾	16¼	11.8	17¼	23	Munsingwear [2]	300	17	17	17	....
18¾	6¼	...	9	9¼	Murray Corp	1,300	9¼	7¾	9	+ 1¾
45¾	36	4.9	41	42	Myers Bro [2]	300	42¾	41¾	41¾	+ ¾

N

Prev. 1931 High	Prev. 1931 Low	Div. yld. pct.	Bid	Asked	Description, div. rate, $	Sales	High	Low	Close	Net chge.
40¾	30¼	14.8	28¼	28¾	Nash Motors [4]	11,300	28¾	26¾	28¾	+ 2
50	47	9.1	55	60	Nash C & St L [5]	90	55	55	55	+ 4¾
10¾	4¾	14.8	7¾	8	Nat Acme [.80]	800	7	5¾	7	+ 1¾
10	3¾	...	5¾	6	Nat Bellas	700	5¾	5¾	5¾	+ ¾
83¾	59	4.2	68	68¾	†Nat Biscuit [2.80]	6,700	69¾	66¾	68¾	+ 2¾
39¾	18¾	...	27¼	27¾	Nat Cash Reg	15,900	27¾	25¾	27¾	+ 1¾
50¾	26¾	7.2	36¾	37	Nt Dairy Pr [2.60]	22,300	37¾	33¾	36¾	+ 1¾
7¾	3	...	3¼	4¾	Nat Dept St	300	4	3¾	4	....
60	29	10.0	34¾	40	Do pfd [4]	190	40	39	40	+ 6¼
30¾	19¾	8.0	25¾	27¼	Nat Dist [2]	5,100	27¾	25	27	+ 2
132	85	4.2	120¾	123	†Nat Lead [5]	1,800	125¼	115	123	+12
44¾	20¼	3.8	28	28¾	Nat Pw & L [1]	16,200	28¾	26¾	28¾	+ 1¾
1¾	¾	...	¾	¾	Nat Radiator	100	¾	¾	¾	....
¾	¾	...	¾	¾	NRRMex 2d pfd	300	¾	¾	¾	....
58	33	5.0	39	39¾	Nat Steel [2]	2,300	39	37¾	38¾	— 1¾
70¾	26	14.5	28	28¾	Nat Supply [4]	1,600	28	27¾	28	+ ¾
76¾	31	5.6	38	39	Nat Surety [2]	300	39	38¾	39	+ 3
24¾	13	6.3	16	16¾	Nat Tea [1]	200	16	16	16	....
25¼	10	...	10¾	11	Neisner Bros	100	10¾	10¾	10¾	....
14¾	6¼	10.3	11¾	12	Nevada Corp [1]	13,400	12	10¾	12	+ 1¾
20¾	10¼	7.8	14¼	16	Newport Co [1]	100	14	14	14	+ ¾
24	7	...	11	11¼	Newton Steel	800	11¼	10	11¾	+ 1¾
35	12¾	12.3	14¾	14¾	N Y Air Br [1.80]	200	14¾	14¾	14¾	+ 1¾
132¾	71¾	6.2	94¾	95	N Y Central [6]	25,900	95¾	90¾	95	+ 3¾
88	40	12.2	48	50	N Y C & St L [6]	700	48¾	47¾	48¾	+ 3¾
95	90	5.4	60	65	Do pfd [6]	300	64	60	64	....
227	167¾	2.9	170	179	N Y & Harlem [5]	140	180	175	178	....
12¾	5	...	5¼	5¾	N Y Invest	200	5¼	5¼	5¼	+ ¾
94¾	63	8.1	74¾	75	N Y N H & H [6]	2,000	77	73	76	+ 2
119¾	104¾	6.4	108	110	Do 1st pfd [7]	200	110	110	110	....
11¾	5¾	...	12¼	12¾	N Y O & W	3,700	12¾	11	12¾	+ ¾
12¾	5¾	...	7¾	7¾	N Y Shipbldg	400	7¾	7¾	7¾	— ¾
73	31	10.1	68¼	69	Do pfd [7]	10	69	69	69	....
107¾	100	5.8	105¼	106¼	N Y Stm 6% p [6]	10	105¼	105¼	105¼	+ 1
29¼	15¾	...	21	21¼	Noranda Mines	20,300	21¼	18¾	21¼	+ 2¾
8¼	2¾	...	4¾	5¼	Norfolk Sou	500	4¾	4¼	4¾	+ ¾
217	139	5.9	175	179	†Norf & W [10]	700	176	170¾	176	+ 6
80¾	56¾	...	70¾	70¼	‡No Am [10% stk]	19,800	70¾	67¼	70¼	+ 3¼
57	53	5.8	54¾	55¾	Do pfd [3]	100	55¾	55¾	55¾	+ ¾
11	4¾	...	8¾	9	N Amer Aviation	17,300	9	8¾	9	+ ¾
60¾	30¾	11.0	45¾	45¾	Northern Pac [5]	6,200	45¾	39¾	45¾	+ 6

O

Prev. 1931 High	Prev. 1931 Low	Div. yld. pct.	Bid	Asked	Description, div. rate, $	Sales	High	Low	Close	Net chge.
19¾	7	...	10¾	10¾	Ohio Oil Co	11,200	11¾	9¾	10¾	+ ¾
5¾	2	...	2¾	3	Oliver Farm Equ	100	2¾	2¾	2¾	— ¾
26	10	...	13	14¾	Do pr pfd	500	12¾	12¾	12¾	+ ¾
6¼	3¾	...	4¾	5	Omnibus	500	5¼	5¼	5¼	+ ¾
55¾	31¾	6.6	38¾	38¾	Otis Elev [2.50]	1,800	38¾	38	38¾	+ ¾
16¾	6¾	...	9	9¼	Otis Steel	900	9	8¾	9	+ ¾
69¾	30	18.9	37¾	41¾	Do pr pfd [7]	30	37	37	37	....
39¾	25¼	7.1	29	29¾	††Owens Ill Gl [2]	100	29¾	29¾	29¾	+ 1¾

P

Prev. 1931 High	Prev. 1931 Low	Div. yld. pct.	Bid	Asked	Description, div. rate, $	Sales	High	Low	Close	Net chge.
7	1¼	...	1¾	2¾	Paci Coast	200	2	2	2	+ ¾
12	5	...	2	4	Do 1st pfd	90	5	5	5	....
54¾	38	4.4	46¾	47¼	Paci Gas [2]	1,800	47¾	46¾	46¾	+ 1¾
69¾	48¾	5.5	55¾	58¾	Paci Light [3]	2,700	56¾	55	56	+ 1
131¾	116	5.6	126¾	127¾	Pac T & T [7]	460	127¾	125	127¾	+ 2
11¾	3¾	5.9	7¾	8	Pack Mot [.40]	18,200	8	7¾	8	+ ¾
4¾	2¾	...	2	2¼	Panhandle P & R	1,100	2¼	2¼	2¼	+ ¾
50¾	19¾	10.0	27¼	27¾	Par Publix [2.50]	47,600	27¾	25¾	27¾	+ 2¾
2¾	1	...	1	1¼	Park-Utah Cons	700	1¼	1¼	1¼	....
4¾	2¾	...	3	3¾	Parmelee Trans	900	3¾	3¾	3¾	+ ¾
2¾	1	...	1¼	1¾	Pathe Exc	2,400	1¾	1¾	1¾	+ ¾
6¾	3	...	5	5¾	Do A	3,100	5¾	4¾	5¾	+ ¾
15¾	6	...	9¾	10	Patino Mi	1,000	9¾	9¾	9¾	+ ¾
4¾	2¾	...	3	3¾	Peerless Mot	800	3¾	3¾	3¾	— ¾
46¾	23¾	2.9	36¾	36¾	†Penick & F [1]	3,600	37¾	35	36	+ 1
39¾	28¾	7.1	35	35¾	Penney J C [2.40]	3,300	35¾	34¾	35¾	+ 1½
5¾	2	...	2¾	3	Pen Dixie Cem	100	2¾	2¾	2¾	+ ¾
64	42¾	6.0	49¾	50	Penn R R [3]	22,400	51¾	48	50	+ 1¾
250	183¾	4.0	203¼	205	Peoples Gas [8]	1,600	204¾	201	203¼	+ 1
92¾	50	8.9	56	60	†PereMar pr pf [5]	100	57	57	57	+ ¾
10¾	6	13.8	7¾	7¾	Petrol Corpn [1]	2,400	8	7¾	7¾	+ ¾
25¾	11	7.1	15¼	15¾	Phelps-Dodge [1]	2,400	15¾	14¾	15¾	+ 1¾
12¾	6¾	...	8¾	9	Phil Read Coal	9,600	9¾	7¾	8¾	+ 1¾
12	9	9.5	11	11¾	Philip Morris [1]	2,600	11¾	11	11	— ¾
16¾	4¾	...	8¾	8¾	Phillips Pet	16,600	9¾	8¾	8¾	+ ¾
1¾	¾	...	¾	¾	Pierce Oil	400	¾	¾	¾	....
23¾	6¾	...	12	13¼	Do pfd	700	12½	12¼	12½	+ ¾
3¾	1	...	1	1½	Pierce Pet	3,800	2	1¾	2	+ ¾
37	25	7.1	30¾	30¾	Pillsbury Flour [2]	700	30	28¾	30	+ 3
15¼	9¾	7.0	10¼	10¼	Pit S & B [.70]	300	11	10¼	10¼	....
5	2¾	...	2¾	3	Pitts Ter Coal	100	3	3	3	+ ¾
28	20	...	20	21	Do pfd	10	20	20	20	....
86	49¾	12.0	50	55	Pit & W Va [6]	200	50¾	50	50¾	+ ¾
13¾	6	...	7	7¼	Poor Co B	300	7	7	7	....
27	10	17.0	12¼	12¼	P R Tob A [2]	3,100	13¾	11¾	12½	+ ¾
8	2¾	...	4¾	4¾	Do B	800	4¾	3¾	4¾	+ ¾
39¾	18	...	24	26	Postal Tel pfd	100	25	25	25	— 1
20¾	6¾	...	10¼	10¼	Prairie O & G	2,000	10¾	10	10¼	+ ¾
26½	14¾	15.8	19¾	20	Prairie P L [3]	3,000	20¾	19	19¾	+ ¾
7¾	2¾	...	4¾	4¾	Pressed Steel Car	1,600	5	4	4¾	+ ¾
71¾	56	3.8	64	65½	Proc & G [2.40]	1,900	65	63¾	65	+ 1
6	1¾	...	3	3½	Prod & Ref	100	3	3	3	+ ¾
104¾	103¾	4.8	104¾	104¾	PubSE&G 5% pf [5]	200	104¾	104¾	104¾	— ¾
96½	72	5.0	85¾	85¾	†Pub SN J [3.40]	12,100	87	84	85¾	+ 2¾
102½	95	5.1	99	99¾	Do 5% pfd [5]	1,500	99¾	98¾	99¾	+ ¾
58¾	28	10.0	40¾	41	Pullman Inc [4]	4,500	41¾	40	40½	+ ¾
2	¾	...	¾	¾	Punta A Sug	300	¾	¾	¾	+ ¾
11¾	5¾	...	8¾	8¾	Pure Oil	6,500	8¾	7¾	8	+ ¾
101½	86¾	10.8	73	75	Do pfd [8]	10	75	75	75	+ ¾
55¾	24¾	9.4	33	34	Purity Bak [3]	4,900	35¼	32¼	33¼	+ 1¾

R

Prev. 1931 High	Prev. 1931 Low	Div. yld. pct.	Bid	Asked	Description, div. rate, $	Sales	High	Low	Close	Net chge.
27¾	12	...	21	21¼	Radio Co	225,700	22	17¾	21¼	+ 3¾
55¾	45	7.8	46¾	49	Do pfd A [3.50]	300	48	45¾	48	+ 3
60	31¾	11.1	44	44¾	Do pfd B [5]	2,000	46¾	39¾	45	+ 6
24¾	11¾	...	16¾	16¾	Radio K Orph	23,700	16¾	14¾	16¼	+ 2
29¾	17¾	12.5	22	22¾	Raybestos [2.60]	....	22	21¾	22	+ 1¾
30¾	5	...	7¾	8	Real Silk Hose	800	8	7¾	7¾	....
19¾	5¾	...	10	10¾	Rem Rand	3,700	10¾	9¾	10¾	+ ¾
88	49¾	12.1	55¾	62½	Do 1st pfd [7]	400	58	54¾	58	+ 3
10¼	6	5.7	7¾	7½	Reo Motor [.40]	6,100	7¼	6¾	7¾	+ ¾
3¾	4½	...	....	....	Do ct	900	6¾	6¾	6¾	+ ¾
25¾	10	...	14¾	15	Republic Steel	....	15¾	13¾	14¾	+ 1¾
53½	27	...	32½	34	Do pfd	....	33	31	32½	+ 2½
22¾	11	14.3	14	14½	Reynolds Metals [2]	200	14	13¾	14	+ 1
53	40¾	5.7	53¼	53¾	Reyn'ds Tob B [3]	73,600	54¾	53	53¾	+ 3¾
6¾	1	...	1½	1¾	Richfield Oil	200	1¾	1¾	1¾	+ ¾
10¾	3¼	...	4¾	5	Rio Grande Oil	4,600	5¼	4¾	5	+ ¾
41¾	20	6.5	21	23¾	Ritter Dental [1.50]	100	22¾	22¾	22¾	— ¾
26	15¾	11.0	21	22	Rossia Ins [2.20]	900	21¾	20¾	20¾	+ ¾
42¾	24¾	10.7	30¾	30¾	R Dutch N Y [3.20]	3,000	31¼	30¾	30¾	+ 1¾

S

Prev. 1931 High	Prev. 1931 Low	Div. yld. pct.	Bid	Asked	Description, div. rate, $	Sales	High	Low	Close	Net chge.
63¾	38¾	9.1	56¾	57	Safeway Stores [5]	3,600	57¾	56	56¾	+ 2
30¾	14¾	5.0	20¾	20¾	St Joe Lead [1]	12,300	20¾	18¾	20¼	+ 1¾
82¾	9	...	19	19¾	St L & S F	1,600	19¾	18	19¾	+ ¾
76	13¾	20.0	30¾	32	Do pfd [6]	300	30¾	30	30¾	+ 1
33¾	7	...	19¾	19¾	St L S W	800	20	18¾	19	....
60	18	...	27¾	31¼	Do pfd	100	26¾	26¾	26¾	— 3
27¾	12¾	12.7	15¾	16	Savage Arms [2]	600	16	15¾	16	+ ¾
11¾	4	...	9¾	10	Schulte Stores	3,000	10¾	9¾	10	+ ¾
63	40	14.6	55	60	Do pfd [8]	73	55	50	55	+15
1¾	¾	...	¾	¾	Seaboard Air Line	3,100	¾	¾	¾	....
11	3¾	12.0	4	5¼	Seagrave Co [.60]	100	5¼	5¼	5¼	+ ¾
68¾	44¾	4.4	57¾	57¾	Sears Roeb [2.50]	25,800	58¾	54¾	57¾	+ 3¾
6¾	2¾	...	3¼	4	Second Nat Sec	100	3¾	3¾	3¾	+ ¾
38¾	33	...	43¾	45¾	Do pfd	100	43	43	43	+ 1
1¾	¾	...	1¼	1¾	Seneca Copper	2,000	1¾	1	1¾	+ ¾
11¾	4¾	...	9¾	9¾	Servel	30,000	10¾	8¾	9¾	+ ¾
21	10¾	...	12¾	13¾	Sharp & Dohme	3,600	13¾	13	13	+ ¾
13¾	6¾	...	8	9¾	Sharon Steel Hoop	100	9	9	9	....
29¾	16¾	4.6	22	22¼	Shattuck F G [1]	4,300	22¾	20¾	22	+ 1¾
10¼	4¾	...	7¼	7¾	Shell Union Oil	13,500	7¾	6¾	7¾	+ ¾
70	25¾	14.0	40	43	Do 5½% pf [5.50]	600	43	36	43	+ 8
6¾	2¾	...	3	3¾	Shubert Theater	500	3¾	3¼	3¼	....
28¾	10¾	...	15¼	15¾	Simmons Co	13,600	16	13¾	15¾	+ 1¾
11	5	...	6¾	7	Simms Petroleum	300	7¾	6	7¾	+ 1¾
15¾	6¾	...	10¾	10¾	Sinclair Oil	40,000	10¾	9¾	10¾	+ ¾
103	77	9.2	85¾	95	Do pfd [8]	100	87	87	87	+ 7
12¾	3¾	...	5¾	5¾	Skelly Oil	500	5¾	5¾	5¾	+ ¾
62	10	...	18¾	20	Do pfd w w	400	19	18	19	+ 3
29	20	...	25	25¾	Sloss-Sheffield pfd	10	25¾	25¾	25¾	+ 3
13¾	6	...	7	7¾	Snider Pkg pfd	100	6¾	6¾	6¾	+ ¾
85	80	6.6	83	85	SolvayAl pf w [5.50]	100	83¾	83¾	83¾	+ ¾
17¾	7¾	...	11¾	11¾	S P R Sugar	5,200	12¾	11	11¾	+ ¾
54¾	36	4.6	44¾	45	S Cal Edison [2]	1,600	44¾	43¾	44¾	— ¾
109¾	67¾	7.1	83¾	84¾	South's Pacific [6]	3,100	85	81	84¾	+ 3¾
65¾	27	...	37¾	38	Southern Ry	3,400	38¾	35	38	+ 3¾
83	53	8.0	58	60	Do pfd [5]	100	58	58	58	+ 3
78	54	6.7	55	66	Sou Ry M & O [4]	100	62	62	62	+ 1¾
32	21	7.1	28¾	29¾	Spalding A G [2]	100	28¾	28¾	28¾	+ ¾
13¾	5¾	11.4	9¾	9¾	Sparks Withing [1]	2,900	9¾	9¾	9¾	+ ¾
16¾	10	5.7	13¾	14	Spencer Kel'g [.80]	100	14	14	14	....
17¾	8¾	...	9¾	12	Spicer Mfg	200	9¾	9¾	9¾	+ ¾
17¾	5¾	...	8¾	8¾	Spiegel May Stern	900	9	8¾	9	+ ¾
20¾	14¾	6.7	18¾	18¾	Std Brands [1.20]	16,800	18¾	17¾	18¾	+ ¾
4	2¾	...	3	3	Std Com Tobacco	400	3	3	3	+ ¾
88¾	53¾	5.2	68	69	Std Gas [3.50]	12,600	69¾	66¾	68	+ 2¾
64¾	56	6.8	58	59¾	Do pfd [4]	400	59	58¾	59	+ 3
4¾	1¾	...	3	3¾	Standard Invest	300	3	2¾	3¾	+ ¾
51¾	31¾	6.6	38¾	38¾	Std Oil Cal [2.50]	20,400	39¾	36¾	38¾	+ 1¾
19	8¾	...	13	13¾	Std Oil Kas	600	14	13	13¾	— ¾
57¾	30¾	2.5	40¾	40¾	†Std Oil N J [1]	60,800	41¾	37¾	40¾	+ 3¾
26	13¾	9.4	17¾	18	Std Oil N Y [1.60]	47,600	18	16¾	18	+ 1¾
34¾	16¾	10.0	19¾	20	Starrett L S [2]	1,100	20¾	19¾	20¾	+ 1¾
5¾	2¾	...	3¾	4	Sterling Sec	600	3¾	3¾	3¾	+ ¾
9¾	5	20.0	8	8¾	Do pfd [1.20]	2,100	8¾	6¾	8¾	+ 2¾
21¾	8	...	12¾	12¾	Stewart Warner	5,000	12¾	11¾	12¾	+ ¾
54¾	25¾	9.1	33¾	34	Stone & Webster [3]	8,700	34¾	33¾	34	+ 1¾
26	14¾	6.0	19¾	20	Studebaker [1.20]	5,600	19¾	18¾	19¾	+ 3
40¾	30	7.1	34¾	35¾	Superheater [2.50]	1,100	35¾	34¾	35¾	— ¾
1¾	¾	...	¾	1	Superior Oil	100	¾	¾	¾	....
18¾	6	...	10¾	11	Superior Steel	1,700	11¾	9¾	11¾	+ 1¾
6¾	2	...	3	3¾	Symington A	300	3¾	3	3¾	....

T

Prev. 1931 High	Prev. 1931 Low	Div. yld. pct.	Bid	Asked	Description, div. rate, $	Sales	High	Low	Close	Net chge.
9¾	5	6.3	7¾	7¾	Tenn Copper [.50]	800	7¾	6¾	7¾	+ 1¾
36¾	18	8.3	24¾	24¾	Texas Corp [2]	17,600	24¾	22¾	24¾	+ 1¾
55¾	30¾	8.1	37	37¾	Tex Gulf Sulph [3]	11,100	37¾	33¾	37¾	+ 4¾
17¾	7¾	...	11¾	11¾	Texas Land Tr	20,900	11¾	9¾	11¾	+ 1¾
6¾	2¾	...	4¾	4¾	Tex & Pac C & O	700	4¾	4	4¾	+ ¾
41	33¾	10.3	34¾	36	Thatch cv pf [3.60]	100	34¾	34¾	34¾	....
9	4	...	4¾	5	Thermoid Co	200	5	5	5	....
13¾	3¾	...	12¾	13	Third Ave	1,800	13¾	13	13	+ ¾
37	18	9.5	20¾	22	Third Nat Inv [2]	300	21¾	20¾	21¾	+ 1¾
15	9¾	10.0	11¾	12¾	Thomp Prod [1.20]	100	12	12	12	+ 1
8¾	3¾	...	4¾	4¾	Thompson Starrett	500	4¾	4¾	4¾	+ ¾
9	4	10.0	6¾	6¾	Tidewater A [.60]	4,400	6¾	6¾	6¾	+ ¾
66	38	14.3	40¾	42	Do pfd [6]	200	40	40	40	— 3¾
12	5¾	...	6¾	6¾	Timken D A	200	6¾	6¾	6¾	+ ¾
59	32	7.9	38¾	39	Timken R B [3]	3,400	39¾	37¾	39	+ 3
3¾	1¾	...	2¾	2¾	Tobacco Prod	3,300	2¾	2¾	2¾	+ ¾
14	10¾	7.3	10¾	11¾	Do A [.80]	1,600	11¾	11	11¾	+ ¾
6	3¾	...	5	6	Do C	100	5¾	5¾	5¾	+ ¾
16	6¾	5.0	8¾	8¾	Transamerica [.40]	33,100	8¾	7¾	8¾	+ ¾
17¾	7¾	9.1	11¾	11¾	Transue & W [1]	100	11¾	11¾	11¾	+ 1¾
11¾	6¾	...	9¾	9¾	Tri Cont Corp	1,400	10	9¾	9¾	+ ¾
45¾	28¾	6.6	37¾	38	Trico Prod [2.50]	700	37¾	36¾	37¾	+ 2¾
10	4	...	4¾	4¾	Truax Tr Cl	100	4	4	4	— ¾
24	12	4.3	13¾	14	Truscon Stl [.60]	200	13¾	13	13¾	+ ¾
17¾	6¾	...	7¾	8¾	Twin City	200	7¾	7¾	7¾	....

U

Prev. 1931 High	Prev. 1931 Low	Div. yld. pct.	Bid	Asked	Description, div. rate, $	Sales	High	Low	Close	Net chge.
21¾	9¾	10.7	14	14¾	Ulen & Co [1.60]	500	15¾	14	14	— ¾
75¾	40	9.3	54	54¾	Und Elliot [5]	3,100	54	49	54	+ 5
13¾	6¾	...	10¾	10¾	Union Bag & Paper	1,000	10¾	9¾	10¾	+ 1
72	43¾	5.2	53¾	53¾	Union Carb [2.60]	25,800	54¾	51¾	53¾	+ 2¾
26¾	14	10.0	19¾	19¾	†Union Oil Cal [2]	9,900	19¾	18	19¾	+ 1¾
205¾	137	5.9	170	171	Union Pacific [10]	5,600	173	167	170	+ 3¾
87	83¾	4.7	84¾	85¾	Do pfd [4]	400	85¾	85	85	....
35¾	20	7.3	21¾	24	Union T Car [1.60]	300	22	21¾	22	+ 1
38¾	20¾	...	29¾	29¾	Un Aircraft & Tr	61,300	30¾	27	29¾	+ 2¾
59	48	5.5	55	55¾	Do pfd [3]	600	56	55	56	+ 1
37	10	...	16	17	Un Am Bosch	100	16	16	16	+ 1
28¾	13	...	17	17¾	Un Carbon	1,200	17¾	15¾	17¾	+ 1¾
7¾	4	...	5¾	5¾	Un Cigar Strs	6,400	5¾	5	5¾	+ ¾
76	52¾	10.0	58¾	63¾	Do pfd [6]	200	60¾	60	60¾	+ ¾
31¾	16¾	3.0	24¾	24¾	United Cp [.75]	166,300	25¾	23¾	24¾	+ 1¾
52¾	44¾	6.0	50¾	50¾	Do pfd [3]	2,300	50¾	50¾	50¾	+ ¾
13	3	...	....	7	Un Elec Coal	400	7	6¾	7	+ ¾
55	38	15.2	45	50	U Dyewood pfd [7]	100	46	46	46	— 1
67¾	48¾	6.9	57	58	Un Fruit [4]	1,300	58	57	58	+ 2¾
37¾	25¾	4.0	30¾	30¾	Un Gas & I [1.20]	17,400	30¾	28¾	30¾	+ 1¾
105¾	98	4.9	103	104	Do pfd [5]	200	103¾	103¾	103¾	— ¾
31¾	21	8.3	24¾	24¾	U P Dye Wks [2]	200	24¾	24	24	....
12¾	6	...	9	9¾	U S Foreign Sec	700	9	9	9	+ ¾
90	78	7.5	79	85	Do pfd [6]	800	82¾	80¾	80¾	+ ¾
30¾	10¾	...	19¾	23	U S Freight	1,000	22	17	22	+ 6
50	33	4.0	40	40¾	U S Gypsum [1.60]	500	40¾	40	40	....
12¾	5¾	...	6	10¾	U S Hoffman	600	5	5	5	....
77¾	24¾	20.0	29¾	30	U S Ind Alc [6]	5,500	30¾	27¾	30	+ 3¾
10¾	3¾	...	7¾	7¾	U S Leather	1,700	8	6¾	8	+ ¾
15¾	7	...	10¾	11	Do A	300	10¾	10	10¾	+ ¾
37¾	20	7.7	26¾	26¾	U S Pipe & F [2]	12,300	26¾	24¾	26¾	+ 3¾
36¾	13¾	11.1	18	18¾	U S Realty [2]	2,600	19¾	16	18¾	+ 3¾
20¾	10¾	...	15	15¾	U S Rubber	10,200	16¾	14	15¾	+ 1¾
38¾	17¾	...	28	29	Do 1st pfd	1,700	29	26	29	+ 3
25¾	13¾	5.8	19¾	20	U S Smelting [1]	700	19¾	17¾	19¾	+ 1¾
47	40	8.5	41	43¾	Do pfd [3.50]	100	42¾	42¾	42¾	+ 1
152¾	83¾	7.0	99¾	100	U S Steel [7]	16,700	100¾	95¾	100	+ 3¾
150	136¾	5.0	142	142¾	Do pfd [7]	800	142	141¾	142	....
9	3¾	...	5	6	Unit Stores A	3,000	6	5	5¾	+ 1
52	35¾	7.1	38¾	40	Do pfd [2.50]	700	40	38¾	40	+ 3
41¾	28	9.3	35¾	36	Univ Leaf Tob [3]	1,100	36¾	34¾	36¾	+ 1¾
42	24	16.7	35¾	30	Univ Pic 1st pf [6]	30	30	29¾	30	+ ¾
4	1¾	...	1¾	2	Univ Pipe & Rad	500	1¾	1¾	1¾	+ ¾
60	9¾	23.3	28	29	Do pfd [7]	30	30	29	29	— 6
31	14¾	8.3	24¾	24¾	Util Pwr&Lt A [2]	14,400	24¾	23¾	24¾	+ 1¾

V

Prev. 1931 High	Prev. 1931 Low	Div. yld. pct.	Bid	Asked	Description, div. rate, $	Sales	High	Low	Close	Net chge.
¾	¾	...	¾	¾	Vadsco Sales	700	¾	¾	¾	....
76¾	23¾	...	35	35¾	Vanadium	79,700	36¾	34¾	35¾	+ 1¾
71¾	59¾	11.5	61	66	Va Chem 7% pf [7]	100	61¾	61¾	61¾	— ¾
33¾	22	...	26¾	30	Va Coal & Coke	10	30	30	30	....
71¾	38¾	7.8	50¾	50¾	Vulcan Det [4]	610	51	48	50¾	+ 3

W

Prev. 1931 High	Prev. 1931 Low	Div. yld. pct.	Bid	Asked	Description, div. rate, $	Sales	High	Low	Close	Net chge.
30	8	...	14¾	14¾	Wabash	2,200	15¾	13¾	14¾	+ 1¾
51	19	...	24¾	25¾	Do pfd A	1,000	25¾	23	25¾	+ 3¾
27¾	21	6.0	24¾	24¾	Waldorf Sys [1.50]	500	24¾	24¾	24¾	+ ¾
15	5	...	6¾	7¾	Walworth	1,200	7¾	6¾	7	+ ¾
27¾	6¾	...	11¾	14¾	Ward Baking A	100	12¾	12¾	12¾	....
5¾	3	...	3¾	4	Do B	700	4	3¾	4	+ ¾
20¾	4¾	...	8¾	8¾	Warner B P A	57,900	9¾	8¾	8¾	+ ¾
7¾	1¾	...	3¾	3¾	Warner-Quin	700	3¾	3¾	3¾	+ ¾
46¾	14¾	8.7	23¾	24¾	Warren Bros [2]	5,000	25	21¾	23¾	+ 3¾
49¾	30	8.8	34	35	Do cvt pfd [3]	60	37¾	34	34	— 3
32	22¾	7.4	26	27¾	Warren Fdy [2]	700	27	26¾	26¾	— ¾
6	2	...	....	....	Webster-Eisenlohr	100	3	3	3	+ ¾
26¾	17¾	9.1	23	24	Wesson O & S [2]	300	22¾	22¾	22¾	+ ¾
103	92	6.3	93¾	96¾	W Pa El 6% pfd [6]	10	95	95	95	— 1
113	103	6.7	104¾	105¾	Do 7% pfd [7]	40	104	103¾	103¾	— ¾
120	114	6.0	117¾	118	W Pa P 7% pfd [7]	10	117¾	117¾	117¾	+ ¾
44¾	17¾	...	25	27	West Dairy A	400	25¾	25	25¾	+ 1¾
12¾	4¾	...	5	8¾	Do B	700	8¾	7¾	8¾	+ ¾
19¾	9	...	13¾	14¾	Western Maryland	9,400	14¾	12¾	13¾	+ 1¾
30	9¾	...	13¾	14¾	Do 2d pfd	100	14	14	14	+ ¾
31¾	10¾	...	16¾	17¾	Western Pacific pfd	200	17	16¾	17	+ ¾
150¾	96¾	7.0	117¾	118¾	Western Union [8]	2,800	118¾	114¾	118¾	+ 5¾
36¾	20	8.0	25¾	26	W'hse Air Bke [2]	1,100	26	24¾	26	+ 1¾
107¾	54¾	6.2	67¾	67¾	W'hse Elec [4]	169,200	69¾	61¾	67¾	+ 4¾
119¾	87¾	4.4	93	95	Do 1st pfd [4]	170	93¾	92	93¾	+ 1¾
25	13	4.6	20	22	Weston Elec [1]	400	21¾	20¾	21¾	— ¾
40	18	8.7	24¾	24¾	Westvaco Chlor [2]	200	24	23¾	24	+ 1
2¾	¾	...	¾	¾	Wextark Radio	800	¾	¾	¾	....
26¾	15¾	5.6	20	22	White Motors [1]	100	19¾	19¾	19¾	+ ¾
5	2¾	...	3	3¾	White Sew Mach	200	3	3	3	+ ¾
9¾	3¾	...	5¾	6¾	Wilcox Oil & Gas	800	5¾	5	5	— ¾
30	20	9.6	25¾	26	Wilcox R A [2.50]	200	26	26	26	+ 6
8	3¾	...	4¾	4¾	Willys-Overland	30,100	5	4¾	4¾	+ ¾
56¾	44¾	14.3	49¾	60	Do pfd [7]	100	48¾	48¾	48¾	— ¾
72¾	54¾	3.5	68¾	69	Woolworth [2.40]	9,700	69¾	65¾	68¾	+ 1
106¾	37¾	...	52¾	53	Worthington Pump	27,300	53¾	48¾	53	+ 5
82¾	65	9.4	60	65	Do pfd B [6]	100	64	64	64	— 1
27	9	...	15¾	24¾	Wright Aero	20	15	14	15	+ 1
80¾	66¾	5.5	74¾	74¾	Wrigley [4]	6,100	74¾	72¾	74¾	+ 3¾

Y

Prev. 1931 High	Prev. 1931 Low	Div. yld. pct.	Bid	Asked	Description, div. rate, $	Sales	High	Low	Close	Net chge.
30	21	9.1	22	23¾	Yale & Towne [2]	300	22	22	22	....
15¾	5¾	...	9	9¾	Yellow Truck	11,800	9¾	8	9	+ 1
76	42	...	47	48	Do pfd	50	48	45	48	+ 3¾
29	14¾	15.0	19¾	20	Young S & W [3]	700	19¾	19¾	19¾	— ¾

Z

Prev. 1931 High	Prev. 1931 Low	Div. yld. pct.	Bid	Asked	Description, div. rate, $	Sales	High	Low	Close	Net chge.
5¾	2¾	...	2¾	3	Zenith Radio	100	3	3	3	+ ¾
13¾	11	7.7	13	13¾	Zonite Prod [1]	4,700	14	12¾	13¾	+ ¾

*Ex dividend. †Pays extra dividend. ‡Ex rights. §Dividends in stock. ¶Irregular dividend rate. **Dividend on accul. ††Pays stock dividend also. ‡‡New rate not announced.

Sales to 10:30 a. m., 500,000; to noon, 2,100,000; to 1:30 p. m., 3,700,000; to 2:10 p. m., 4,100,000; total sales, 5,100,000 shares.

STOCKS RESUME ADVANCE IN NEW POWER DRIVE

[Continued from page 27, column 8.]

road gained 1¼ in spite of its dividend cut.

Leaders Hold Gains.

The leaders rose two to 8 points and held their gains. Some of the more inactive issues gained from 1 to 19 points, American Chain preferred leading with a closing gain of 18 points.

American Tobacco gained 10¾ points on the good news of a price increase. Other tobacco stocks followed the upward curve. Auburn Auto had a 12 point gain at one time and closed up 8 points after a flurry of profit taking. J. I. Case & Co. rose 5¼ points, Detroit Edison was up 8 points, Eastman Kodak 6¼, General Electric 2¼. National Lead had a spectacular advance of more than 14 points and closed up 1. Remington Rand gained ¼, and Underwood Elliott was up 5, and Western Union gained 5½ points. Radio corporation spurted 3¾ on favorable news from the federal radio commission.

In the copper section the advance in the price of copper to 8½c a lb sent shares scooting upward. Enormous foreign sales of copper have been one of the most immediate reactions in foreign trade to President Hoover's plans for a war debt holiday of one year. It is estimated that 75,000,000 lbs of copper have been sold by American producers in the last three days.

Money markets were unperturbed by the excitement in stocks, bonds and commodities. Call rate was held at 1½ per cent. Foreign currencies were fairly steady, although pesetas slumped and German marks were easier, reacting from the sharp gain of yesterday.

Indication that the psychology of the market is quite changed from what it was a week ago may be found in the fact that adverse news could not be seen. Midweek steel trade reviews noted a further decline in operating rate, but U. S. Steel went right on forward at a rapid clip. Railroad freight car loading, a long accepted trade barometer, showed no improvement, but few traders paid any attention to that. The market preferred to be cheered by the favorable news.

The reaction to the Pennsylvania dividend cut is as pointed an example as one will find. Its shares gained in contrast to the sharp decline in New York Central earlier in the year when its reduction was announced. The market has changed its temper.

The cigaret shares provided the sensation of the day. In addition to the spectacular gain of American Tobacco, Reynolds, Lorillard and Liggett & Myer had sharp advances. Lorillard opened with 26,000 shares at 20, a gain of 4½ points and right at the high for the year. For some time following the opening trading in tobacco stocks was at a fast and furious clip.

BUSINESS SESSIONS TODAY

CONVENTIONS.
Amer. Railway Assn. [Protective] .... Stevens
Amer. Railway Assn. [Mechanical] .... Congress
American Soc. for Testing Materials .... Stevens
Circus Mart .... Coliseum
Outdoor Advertising Assn., Inc. .... Bismarck
Railway Account. Officers .... Palmer House

MEETINGS.
American Ry. Assn. [Car Building] .... Congress
Assn. of Ry. Executives .... Blackstone
Central Fabricators .... Palmer House
Colpitt Tourists Co. .... Stevens
Columbus Club of Engineers .... Great Northern
Fort Dearborn Lumber Co. .... Hotel La Salle
Nat. Door Manufacturers .... Blackstone

LUNCHEONS.
Architects Club of Chicago .... 1801 Prairie av.
Borden Sales Co. [Cheese] .... Palmer House
Furniture, Allied Lines Cred. Group .... La Salle
Illinois Bell Telephone Co. .... Bismarck
Life Insurance Supervisors .... Morrison
Pullman Car Mfg. Co. .... Congress
N. A. Williams Co. .... La Salle

EVENING EVENTS.
Chicago Assn. of Finance Co. .... Palmer House
Chicago Paint and Varnish Club .... Atlantic
Fuller Brush Co. .... Knickerbocker
Motor Research Conference .... Stevens
Tile Dealers Assn. .... Great Northern

[Compiled by the convention bureau of the Chicago Association of Commerce, to which please send any additions or corrections.]

RUBBER.

NEW YORK, June 24.—(AP)—RUBBER—Futures closed steady; July, 6.30c; September, 6.50c; December, 6.80c. New contracts—July, 6.35c; September, 6.55c; December, 6.83c. Spot smoked ribbed, 6⅛c.

News and Gossip of Stock Marts

Original Buying.

A good deal more original buying is going into Woolworth, Ltd., than is being reflected by the daily price movements of this stock. It appears that its upward progress has been hampered by a technical condition which generally works against all stocks which are being bought and sold on a "when issued" basis. Those who should be close in touch with the market situation in Woolworth, Ltd., are firm in their belief that once the stock is quoted in the regular manner it will more readily be able to reflect its true value. Since listing on the curb, Woolworth, Ltd., has held in a very narrow range. It has participated to only a minor degree in the general rally. According to current estimates, business of the English subsidiary is running more than 10 per cent ahead of 1930.

Rally in Water.

The current rally in Community Water Service to its best level for the movement is based on the outlook for improvement in business of subsidiaries in the second half of 1931. Community Water Service has been well supported during previous periods of market weakness because of the depression proof character of the industry in which the corporation operates. The distribution and sale of water has long been regarded as comprising a necessitous industry, which is subject to but slight variation in earnings. At the approximate present price level Community Water Service is within striking distance of its 1931 high.

Investment Trusts Gain.

Investment trusts have been creeping up slowly in the last few days on the theory that the general advance in the market has enhanced their liquidating value.

Omission Discounted.

Omission of the dividend on U. S. Lines preferred has already been discounted by the liquidation of the last few months.

COPPER SELLS AT 8½C; FOREIGN PURCHASES PROVIDE STIMULUS

[Chicago Tribune Press Service.]

New York, June 24.—Under the stimulus of heavy foreign purchases copper prices advanced again today to the 8½ cent level. Sales for the month for foreign account so far total 112,000,000 pounds, it was reported, which is well in excess of the combined purchases for April and May.

Copper Exporters, Inc., increased the price from 8.525 cents a pound to 8.775 cents, c. i. f. Hamburg, Havre, and London. It was reported the producers were reluctant to sell even at the advanced level because present prices yield little profit for them.

Other nonferrous metals shared the advance of copper. Lead was increased one-tenth of a cent by the American Smelting and Refining company to 4.15 cents a pound. Zinc was firmer at 3.55c a pound.

SENTIMENT IN GRAIN IMPROVES, PRICES ADVANCE

Wheat at Peak Is Up 2 Cts.; Fear Corn Damage.

BY CHARLES MICHAELS.

Outside interest in the grain markets is expanding, and while there is a marked disposition on the part of operators on either side to act with a great deal of caution, owning to the farm board's holdings of 200,000,000 bu wheat, there has been a material lessening of the pessimistic views predominating during the last few months.

There was nothing in the routine news to account for aggressive and heavy buying of wheat yesterday, with houses with eastern connections active on that side the greater part of the day, although in some quarters there was a belief the buying to some extent represented short covering for a leading local professional. At the top prices were up around 2c from Tuesday's finish, and only a fraction under the extreme high on Monday and the close was ⅝@1⅛c higher with July, 58¼@58⅜c; September, 59⅛c to 59⅝@69⅝c, and December, 63⅞@64c.

Political News a Factor.

The bullish construction placed by the world in general on the plan to help Germany, and the limited acceptance of the proposal by France, were factors in advancing the price not only of grain but also of other agricultural commodities, and as the trade see it the west would now be in shape to go ahead rapidly were the country assured that there would be no competition from the farm board's wheat stock. Some close observers of conditions assert that were a change made in its policy and the wheat held off the market farmers would receive an average of probably 10c per bu more than they would were the present stand continued throughout the season.

Profit taking, selling against offers and hedging pressure was a factor in checking the advance in the local wheat market, although some houses with southwestern connections claimed farmers were not selling the new crop as rapidly as had been expected, and Kansas City houses were getting relatively few acceptances on overnight bids. New Kansas wheat has started to move and sales equal to 57@58c track Kansas City were reported at interior Kansas points.

Minneapolis wheat was inclined to show weakness, due to persistent selling of the June delivery in that market by the Farmers National Grain corporation with millers the buyers of the nearby futures, and hedged by sales of September, according to reports from that market. July wheat at Minneapolis finished ½c lower at 63⅝c. Winnipeg failed to follow the full upturn in Chicago and finished ⅝@1c higher with July at 62⅛c, while Liverpool was ⅝@⅞d higher with July, 61⅝c at the last. Export sales of around 1,000,000 bu were reported in all positions during the day, including two cargoes of old crop winter said to have sold by the Farm Board at a price equal to 50c f. o. b. at the Pacific coast.

Fear Damage to Corn Crop.

Report of temperatures of 100 and over in parts of the corn belt, coupled with fears that a shortage in moisture would be disclosed in some sections in the west, especially Iowa, resulted in persistent buying of corn, with the December showing the most strength. July was inclined to lag and finished ⅛c higher at 58⅝@58½c, while the September was 1c higher at 57@57⅛c. December gained 1⅜c and closed at 50⅝c.

Cash and commission houses were free sellers of July corn at 59c, the outside figure for the day while spreaders bought July and sold September. Sales of 150,000 bu cash corn were made to go to store and the country sold over 100,000 bu to arrive. Shipping demand remains slow.

Oats and rye joined in the upward movement in other grains and while there was a lack of individuality in the trading the undertone was strong. Oats finished with net gains of ⅛@⅜c, with July, 27¼c; September, 27⅝@27⅜c, and December, 30⅝@30⅜c. Rye gained ⅜@1c, with July, 38½c; September, 40½c, and December, 43⅝c. There was some changing over from the July to the September at 2c difference.

LARD UP 5 TO 10 CENTS

An easier start in the provision trade yesterday, due to lower prices for hogs, was followed by an advance, and closed at net gains of 5@10c. The upturn was due to stronger markets for grains, cotton, and securities and to covering by shorts and buying by packing interests. A fair trade was on in July bellies, with a loss of 7½, but other deliveries were neglected, and closed 5@10c lower. Liverpool lard was unchanged to 3d lower. Export clearances from New York were 231,000 lbs. Hog receipts were larger than a week ago, but smaller than last year. Prices follow:

Clear Bellies.

	High.	Low.	Close June24, 1931.	June23, 1931.	June25, 1930.
July	9.30	9.25	9.25	9.32	13.00
August	....	.....	9.40	9.50	.....
September	....	.....	9.50	9.55	12.30
Lard.					
July	8.32	8.15	8.30	8.25	9.32
September	8.45	8.25	8.40	8.35	9.42
October	8.45	8.25	8.42	8.35	9.45

COFFEE.

NEW YORK, June 24.—(AP)—An opening decline in coffee futures under liquidation promoted by easier Rio exchange was followed by rallies on European buying and covering which seemed to be influenced by firmness in the stock market and a partial recovery in the Rio exchange rate. No. 7 contracts closed 1 lower to 3 higher. Sales, 24,000. Santos contracts closed unchanged to 7 higher. Sales, 55,000 bags. Closing quotations: Santos contracts—July, 8.85c; Sept., 9.02c; Dec., 9.12c; Mar., 9.19c; May, 9.22c. No. 7 prices follow:

	Open.	High.	Low.	Close.	Prev. close.
July	5.96	6.03	5.90	5.98	5.99
September	6.09	6.21	6.09	6.17	6.18
December	6.29	6.40	6.29	6.35	6.35
January	6.43	6.43	6.38	6.38	6.36
March	6.33	6.49	6.33	6.42	6.42

Public Service Company of Indiana
formerly
Interstate Public Service Company
Notice of Dividend
The Board of Directors of the Public Service Company of Indiana has declared the regular quarterly dividend of $1.75 per share on the outstanding $7 Cumulative Prior Preferred Stock of the Company, payable July 15, 1931, to stockholders of record June 30, 1931.
BERNARD P. SHEARON, Secretary.

CASH GRAIN NEWS

There was no change in the basis on cash oats with No. 2 white ¼@1c over and No. 3 white July price to ¼c over. No. 2 rye was nominally 1c under to 4c over July.

Range of cash grains prices in leading markets follow:

WHEAT.

	Chicago.	Kansas City.	St. Louis.
No. 1 red.	....	....	75
No. 2 red.	70	....	....
No. 1 hd.	....	61	66
No. 2 hd.	....	60 @61	....
	Chicago.	**Winnipeg.**	**Minneapolis.**
No. 1 nor.	70	62¼	65½@69¼
No. 2 nor.	....	59¼	64½@68½
No. 3 nor.	....	54⅛	....
No. 1 dk n	....	....	66½@69½
		Toledo.	**Omaha.**
No. 2 red.	....	80 @81	....
No. 3 hd.	....	....	60

CORN.

	Chicago.	Kansas City.	St. Louis.
No. 1 mx.	60¼	....	....
No. 2 mx.	58¾@59¼	53¾@54	....
No. 4 mx.	....	53	....
No. 5 mx.	....	50½@51½	....
No. 6 mx.	56½	....	....
No. 1 yel.	59¼@60	....	60
No. 3 yel.	59¼@60	56¼@57	60
No. 3 yel.	58⅜	....	59
No. 4 yel.	58½	....	....
No. 5 yel.	58	....	....
No. 2 wh.	....	55	....
No. 4 wh.	....	53½	....
No. 5 wh.	58½	....	....
No. 6 wh.	58	52	....
	Milwaukee.	**Omaha.**	**Peoria.**
No. 1 yel.	....	54	57
No. 2 yel.	....	53½	57
	Minneapolis.	**Buffalo.**	**Toledo.**
No. 2 yel.	53½@54	....	62½@63½
No. 3 yel.	52½@53½	....	....
No. 2 mx.	51 @51½	....	....

OATS.

	Chicago.	Kansas City.	St. Louis.
No. 2 wh.	28	....	29
No. 3 wh.	27½@28¼	....	....
	Milwaukee.	**Omaha.**	**Minneapolis.**
No. 2 wh.	....	....	25 @26
No. 3 wh.	....	....	24½@25
No. 4 wh.	....	....	22½@24
	Buffalo.	**Toledo.**	**Peoria.**
No. 2 wh.		31 @32	26

RYE, BARLEY, AND FLAX.

	Rye.	Barley.	Flax.
Chicago	....	38 @54	1.54
Mil'kee	....	48	....
Minn'lis	.36¼@38¾	31 @46	1.51@1.54
Duluth	.36¾@37¾	32½@35½	1.52⅝@58⅝

CLOVER AND TIMOTHY.

	Cash.	October.
Clover—		
Chicago, per 100 lbs.	11.50@18.50	......
Toledo, per 60 lbs.	13.50@13.75	13.75
Timothy—		
Chicago, per 100 lbs.	7.50@ 8.00	......

GRAINS IN ALL MARKETS

	Open.	High.	Low.	Close June24, 1931.	June23, 1931.	June25, 1930.
July Wheat.						
Chi	57⅞	59	57⅞	58¼	57⅞	88⅝
K C	52⅛	53	51⅜	52⅛	51⅝	81⅛
Mpls	64½	64⅝	63⅜	63⅝	64⅛	88⅝
*Dul	67⅞	68⅛	57⅝	58	57⅞	79⅝
Wpg	62¼	63	61⅝	62⅛	61⅛	94⅛
Lvpl	60⅝	61⅛	60⅛	61⅞	61	1.00⅝
September Wheat.						
Chi	58⅞	60¼	58⅝	59⅝	58⅝	92¼
K C	53⅝	54	52⅝	53⅝	52⅝	85¼
Mpls	61⅝	62⅝	61⅛	61⅝	61⅛	92¼
*Dul	55⅛	56¼	54⅝	55⅞	54⅛	82⅝
October Wheat.						
Wpg	64¾	65	63⅜	64⅛	63⅛	98⅝
Lvpl	64	65⅝	63⅜	65¼	64½	103
December Wheat.						
Chi	62⅝	64⅝	62⅝	64	62⅞	97⅝
K C	56½	57½	56¼	57¼	56¼	89½
Mpls	63⅝	64⅝	63⅝	63⅛	63¼	96⅝
Wpg	65⅝	66⅛	65¼	65⅝	65	1.00⅝
Lvpl	66⅝	67⅞	66⅛	67⅝	66⅞	1.04⅝
July Corn.						
Chi	58	59	58	58½	58	74⅝
K C	53⅝	53⅞	53¼	53⅝	53⅛	74⅝
September Corn.						
Chi	56⅝	57⅛	56¼	57	56	73⅛
K C	52⅝	53½	52⅛	53¼	52¼	71⅝
December Corn.						
Chi	49¼	50⅝	49	50⅝	49¼	68⅛
July Oats.						
Chi	27	27¼	26⅞	27¼	26⅞	35⅝
Mpls	24⅝	24⅝	24¼	24½	24¼	32
Wpg	29⅝	30½	29⅝	30¼	29⅝	45⅛
September Oats.						
Chi	27⅝	27⅝	27½	27⅝	27½	36⅝
Mpls	24⅛	25⅛	24½	24⅞	24⅝	33⅛
October Oats.						
Wpg	31⅝	32¼	31⅝	32	31¼	44⅝
December Oats.						
Chi	30¼	30⅝	30¼	30⅝	30⅛	39⅝
Wpg	31⅝	32½	31⅛	31⅞	31¼	42⅝
July Rye.						
Chi	37⅝	37⅝	37⅝	37⅞	37⅛	[illegible]
Mpls	35½	36¼	35⅝	36¼	35	[illegible]
Dul	35⅝	36¼	35⅝	36¼	35⅝	46
Wpg	36⅝	37½	36½	37⅝	36⅝	46⅛
September Rye.						
Chi	39⅝	40⅝	39¼	40½	39⅝	49⅛
Mpls	37⅛	38⅛	37⅛	38	37	48⅝
Dul	37⅝	38	37¼	38	37¼	48⅝
October Rye.						
Wpg	38¼	39½	38½	39⅝	38¼	50½
December Rye.						
Chi	43	44¼	43	43⅝	42⅝	55⅛
Mpls	40	40⅝	40	40⅝	39⅝	....
Wpg	40⅝	41⅛	40	40⅝	39⅝	52⅝
July Barley						
Mpls	33½	33⅝	33½	33½	33⅝	41¼
Wpg	33⅝	34½	33⅝	34⅝	33½	37⅛
July Flaxseed.						
Mpls	1.49¾	1.50½	1.49½	1.50	1.48½	2.50
Dul	1.51½	1.53	1.51¼	1.52⅝	1.50⅝	2.52½
Wpg	1.09¼	1.11	1.09¼	1.11	1.09¼	2.07⅛

*Durum. Exchange, 4.85⅛.

BIDS AND OFFERS

Range of prices on bids and offers, good all day Thursday, follow:

WHEAT.

	Bids High.	Low.	Close.	Offers High.	Low.	Close.
July	.57⅞	57	57⅞	59⅛	59⅛	59⅛
Sept.	.58⅝	58⅝	58⅛	61	60⅝	61
Dec.	.62⅞	62⅝	62⅝	65⅝	65	65⅛
CORN.						
July	.57⅞	57⅛	57⅞	59⅝	59⅛	59⅛
Sept.	.56⅝	56⅝	56⅝	58⅝	58⅛	58⅛
Dec.	.49⅝	49⅛	49⅝	51⅛	51⅝	51⅝
OATS.						
Sept.	....	.....	.....	28	28	28
Dec.	....	.....	.....	31	31	31
RYE.						
July	.38¼	38	38	39⅝	39¼	39⅝
Sept.	.39⅝	39⅝	39⅝	41⅝	41⅛	41⅝

GOOD ALL NEXT WEEK.

	Wheat.	Corn.	Oats.	Rye.
Bids				
Sept.	.55	53⅝	26¼	37⅛
Dec.	.58⅝	46	29⅝	40⅝
Offers				
Sept.	.66	62½	29⅝	47⅛
Dec.	.70	56	33	51

PRIMARY GRAIN MOVEMENT

	Wheat.	Corn.	Oats.
Receipts—			
Wednesday	1,567,000	425,000	228,000
Last week	879,000	368,000	138,000
Last year	763,000	338,000	176,000
1929	1,150,000	1,000,000	370,000
Shipments—			
Wednesday	1,567,000	425,000	282,000
Last week	956,000	418,000	272,000
Last year	1,440,000	504,000	367,000
1929	595,000	619,000	441,000

RAW SILK.

NEW YORK, June 24.—(AP)—SILK—Raw futures closed firm. Sales, 190 bales. July, $2.30; September, $2.29; December, $2.28. Open market quotations [60 day basis]: Shanghai steam extra B, $2.60; Canton double extra A 14-16s, $1.70; Japanese crack double extra, $2.50.

PRODUCE MARKETS

Butter was in good demand and prices ⅜@1c higher. Receipts, 8,221 tubs. Fresh eggs advanced ½c. Receipts 12,739 cases. Live light weight hens were steady to ½c lower and leghorn hens ½c lower. Receipts 3 cars and 34 trucks. Potatoes firm. Receipts 77 cars with 237 cars on team track.

WHOLESALE CREAMERY BUTTER PRICES

	Chicago Whole milk.	Chicago Centralized.	New York.	Boston.	Philadelphia.
93 score	23½-24	....	24½	....	25½
92 score	23	....	23½	24	24½
91 score	22½	....	23	23⅝	23⅝
90 score	22	23	22½	23½	22½
89 score	21	22	21½	22½	21½
88 score	20½	20½	21	22	20½
87 score	19	....	20½	21½	20
86 score	18½	....	....	21	....

BUTTER PRICES TO CHICAGO RETAILERS

Score—	Tubs.	Prints.	Cartons.
Best [92-93]	.26 -27	27 -28	28 -29
Good [89-91]	.24 -25	25½-26½	26 -27

WHOLESALE CHEESE PRICES.

	Chicago	Boston.	New York.	Philadelphia.
Flats	....	....	13 -15	....
Twins	12¾-13	14⅝-15½	....	....
S.Dais.	13½-13⅝	15 -15½	14¼-14⅝	14¼-14½
D.Dais	13¼-13½	....	....	....
Y.Ams.	....	15 -15½	14½-15	....
Lghn.	13¼-13½	....	....	14¼-14½

LIVE POULTRY—WHOLESALE.

Turkeys	18@20c	Broilers, 2@3 lbs.	23c
Leghorns	14c	Old roosters	12½c
Hens, heavy	17½@18c	Ducks, spring	14@17c
Hens, light	18@19c	Geese, spring	16c

FRESH EGGS.

Extra firsts	16c
Fresh graded firsts	15½c
Current receipts	14½c
Dirties	12⅝c

Extra special, candled for the retail trade, 7@8c over extra firsts.

VEAL CARCASSES.

70@80 lbs	10c	90@110 lbs.	10@11c
50@60 lbs	8½@9c	110@120 lbs.	12@13c

WHOLESALE DRESSED BEEF.

	Yearlings.	No. 1.	No. 2.	No. 3.
Ribs	16	16	15	10
Loins	26	29	25	14½
Rounds	16	14½	14	11½
Chucks	12	9½	9	9
Plates	8	6½	6	4

POTATOES.

New southern, 100 lbs	$1.45@1.60
North Carolina, brls	2.50@2.60

FRUITS.

Apples, bu	$1.00@2.00
Blackberries, 24 pints	1.50@2.00
Cherries, case, 24 quarts	2.00@3.00
Gooseberries, 24 quarts	1.50@1.75
Grapefruit, box	2.50@3.00
Lemons, box	7.50@8.25
Oranges, box	4.00@6.25
Peaches, 6 baskets	1.50@3.00
Pineapples, crate	2.25@2.50
Red raspberries, 24 pints	2.50@3.50
Strawberries, 16 quarts	.75@2.25

VEGETABLES.

Asparagus, home grown, box	$ .50@ .75
Beets, home grown, bunch	.02@ .02½
Cabbage, crate	.75@1.50
Carrots, crate	1.25@2.00
Celery, box, Michigan	1.00@1.50
Cucumbers, bu	1.75@2.00
Green peas, bu	.50@1.00
Lettuce, head, crate	5.00@5.25
Radishes, bunch	.01@.02
String beans, hamper	1.00@2.00
Tomatoes, lug	1.00@1.25

BUTTER AND EGGS HIGHER

Another advance of ⅜c was made on butter and egg futures on the Chicago Mercantile exchange yesterday, the markets moving forward, due to continued good support. Potatoes were steady to firm, round whites being unchanged and Idahos and Green Mountains up 1c. Statistical news in butter and eggs continued to encourage buying, the butter storage report showing 190,000 lbs less in than last year and the egg report 4,000 cases less in. New buying and short covering were equally prominent and checked the realising and new selling which entered on the advance. Sales: Butter, 103 cars; eggs, 73 cars; potatoes, 16 cars. Deliveries: Butter, 1 car; eggs, 2 cars. Prices follow:

BUTTER.

	Open.	High.	Low.	Close.	Prev. close.
Storage stand'ds—					
November	.25⅝	.25⅝	.25⅛	.25⅝	.25⅛
Fresh standards—					
June	.22⅝	.23	.22⅝	.23	.22⅝
July	.23	.23	.23	.23	.22⅝

EGGS.

	Open.	High.	Low.	Close.	Prev. close.
Refrigerator stand'ds—					
November	.22⅛	.22⅝	.22	.22⅝	.22

POTATOES.

	Open.	High.	Low.	Close.	Prev. close.
Idaho russet—					
October	$1.44	$1.44	$1.44	$1.44	$1.43
Round white—					
October	.94	.94	.94	.94	.94
Green Mts.—					
October	1.07	1.08	1.07	1.08	1.07

HEAT HITS IOWA CROPS

"Iowa crops are in a critical situation as the results of a week of scorching winds," says the Iowa weekly weather crop report. "The winds and the absence of rain the first part of the week rapidly depleted soil moisture, causing crops to suffer. Rains which fell the latter part of the week were so light in central and eastern counties that they afforded only slight relief.

"Corn was reported to have made a fair growth generally and excellent where the moisture was sufficient. 'Knee-high' corn was a reality in many localities, while the earliest corn was 2½ feet to waist high.

"Possibility of good oats and barley crops was increased by the rains, while winter wheat was turning and preparations made to begin harvest shortly in southern counties.

"Alfalfa cut before the rains generally was below the average yield. A good yield of potatoes and fruit is expected."

HIDE FUTURES

Prices of futures on the New York Hide exchange registered further advances in a very active market, closing 10 to 30 points higher. Total sales, 3,480,000 lbs. Prices follow:

	High.	Low.	Close.	Prev. close.
September	$10.65	$10.65	$10.90	$10.65
March	13.26	13.05	13.26	13.10
December	12.25	12.00	12.25	12.10

SUGAR.

NEW YORK, June 24.—(AP)—SUGAR—Raw was more active today and, with refiners showing more interest prices, advanced 1-32 of a cent to the basis of 3.40c for spots, duty paid.

Reflecting the strength in the spot market, the higher ruling of the stock and other commodity markets, and a growing belief of the ultimate success of the Washington proposals for a delay in the payments of reparations, sugar futures were firm and 3 to 7 points higher. Approximate sales, 48,750 tons. Prices follow.

	Open.	High.	Low.	Close.	Prev. close.
July	1.23	1.29	1.23	1.29	1.23
September	1.31	1.35	1.31	1.34	1.31
December	1.40	1.43	1.40	1.43	1.40
January	1.41	1.44	1.41	1.44	1.41
March	1.47	1.49	1.47	1.49	1.46
May	1.52	1.56	1.52	1.56	1.52

The withdrawal demand for refined was more active today, probably promoted by the warmer weather, but there was no new business and prices were unchanged at 4.55c for fine granulated.

WORLD'S GRAIN MARKET NEWS

Wheat traders are working more toward the buying side of the market, and rallies after recessions are sharper and more extensive. There is more constructive news from domestic and foreign sources but at the same time, movement of new wheat in the southwest is steadily increasing and the trade has to take more hedging sales. The market absorbed more of the latter class of selling than at any previous time this season and as harvesting advances the movement is expected to enlarge. With changed conditions as a result of the Hoover foreign debt movement, traders believe that lowest prices have been seen for the present. There are many traders, however, who remain bearish, and who say there is too much uncertainty as regards the farm board's action to stick too closely to the long side.

The trade is full of various reports, some bordering on the political action at Washington in regard to the President's position relative to the farm board's future. Traders say that until the atmosphere is clarified nervous markets are to be expected. The trade had it yesterday that production and sale of 4 per cent beer will soon be permitted, which will increase the consumption of corn and barley and make it possible for a large wheat acreage to be devoted to other cereals. Those who strongly advocated this movement said that if carried out successfully would probably advance prices of corn around 10c a bu.

Primary receipts of wheat are being watched closely, especially by those who are bearish on wheat. Yesterday's arrivals of 913,000 bu compared with 763,000 bu last year. Kansas City, Duluth, and Minneapolis stocks of wheat are said to have decreased 1,305,000 bu recently. Some of it is going to Canadian ports, which comes out of the visible supply. The latter is the largest known at this season.

COTTON UP $1.00 A BALE

A more constructive attitude was taken by cotton traders and a good volume of business passed and a regular and higher price movement, with a close well toward the top on the most active deliveries. The late strength in the stock market had a stimulating influence in cotton and the whole trade seemed to be taking more interest in the market. France's acceptance of the debt proposal was an especially stimulating influence. Cables were up 9@10 points at the close with sales of 6,000 bales, including 4,000 bales American. Futures in Chicago closed 13@22 points higher, with New York up 9@13 points and New Orleans 16@21 points. Spots in the latter market gained 15 points to 9.70c, with New York up 10 points to 9.80c; while Galveston was 9.80c and Houston 9.70c, equalling New Orleans prices.

The government weekly crop report said temperatures were higher and rains generally were heavy with localities in the central and eastern states needing moisture. The growth in general is satisfactory. In Texas the plant has had a good advance but are small for the season.

Thomson & McKinnon say that the cotton market has a new vision and "who can say what it will ultimately unfold?" J. S. Bache and company say the feeling prevails that if the government has ceased to use political expediency as a basis for its operations and adopt more constructive measures in line with the Hoover reparations proposal higher prices should be forthcoming. Prices follow:

CHICAGO MARKET.

	High.	Low.	Close.	Prev. close.	Last year.
July	9.82	9.80	9.82	9.60	12.95
October	10.26	9.90	10.16	10.00	12.93
December	10.51	10.14	10.41	10.27	13.01
January	10.57	10.25	10.51	10.38	13.10
March	10.73	10.54	10.73	10.60	.....
May	10.98	10.75	10.93	10.80	.....

NEW YORK MARKET.

	High.	Low.	Close.	Prev. close.	Last year.
July	9.74	9.38	9.64	9.54	13.33
October	10.16	9.79	10.06	9.95	13.01
December	10.42	10.04	10.32	10.18	13.19
January	10.51	10.15	10.42	10.29	13.16
March	10.70	10.35	10.61	10.50	13.16
May	10.90	10.55	10.80	10.70	13.29

NEW ORLEANS MARKET.

	High.	Low.	Close.	Prev. close.	Last year.
July	9.75	9.40	9.68	9.50	13.03
October	10.17	9.79	10.10	9.90	12.79
December	10.42	10.02	10.33	10.13	12.95
January	10.50	10.15	10.44	10.23	12.97
March	10.70	10.37	10.65	10.48	13.15
May	10.91	10.55	10.85	10.64	13.30

PROGRESS OF HARVEST

"Except for some local lodging, winter wheat generally is in very good to excellent condition in the Ohio valley with cutting general in southern part. Harvesting is under way to the Missouri river and about completed to southern Oklahoma," says the government weekly weather crop report. "Harvesting is half to three-quarters done in many southern counties of Kansas. Winter wheat progress varied in northwestern parts of the country. Montana had beneficial showers which helped in places but in the east central part came too late, while in the Pacific northwest the crop was generally improved.

In the spring wheat belt conditions were greatly improved. In extreme northwest North Dakota and east central Montana moisture came too late to materially help. Parts of the southeast and southwest corn belt, including Kansas and Oklahoma, need moisture, but for the country as a whole the crop has made fair to good progress and is unusually well cultivated.

Nebraska crops are in generally satisfactory condition, according to the bankers' mid-month report. Condition of winter wheat is 82.9 per cent, as compared with 95 per cent a month ago and a prospective yield of 17.7 bu. It is estimated that 20 per cent of the crop will be cut with combines. The corn crop as a whole is earlier than last year, but not quite up to the usual for this date. There is about 88 per cent of a full stand. Condition of oats is 82.5 per cent, barley 84.8 and rye 80.6 per cent. Considerable rye was injured by the freeze and the drought.

DRY GOODS.

NEW YORK, June 24.—(AP)—Cotton goods today were holding at the higher levels of price set yesterday for print cloths and some of the sheetings. Buying was less active. Some finished cloths were in better call, chiefly the printed lines. Wool goods held steady. Silk was selling moderately, with silk goods most active in cleanup lines. Burlaps were steady to firm. Rayon production was increasing.

We announce the opening of a
MILWAUKEE OFFICE
740 NORTH WATER STREET . . . TELEPHONE BROADWAY 8020
under the management of
MR. FRANKLYN K. CHANDLER
with
MR. JOHN A. McLEOD, JR.
ASSOCIATED
SHIELDS & COMPANY
52 WALL STREET, NEW YORK CITY
NEW YORK / CHICAGO / ROCHESTER / MINNEAPOLIS
MEMBERS
NEW YORK STOCK EXCHANGE
NEW YORK CURB EXCHANGE (Associate)
CHICAGO STOCK EXCHANGE
CHICAGO BOARD OF TRADE
MILWAUKEE / NEW ROCHELLE / MAMARONECK / DUNKIRK, N. Y.
JUNE 25, 1931

WHITNEY REPLIES TO CRITICS OF MARKET CREDIT

[Chicago Tribune Press Service.]

New York, June 24.—Events of the last year have demonstrated that the extensive use of credit in stock market operations does not deprive "either production or trade of its legitimate amount of financial accommodation," according to Richard Whitney, who, in his report for 1930, as president of the New York stock exchange, contends that loans to brokers "provide a means for facilitating the flow of capital into industry."

Mr. Whitney undertakes to answer the complaint that American country banks curtailed their local loans in 1930 to "lend to Wall street." "The great wave of banking insolvencies during 1930," he says, "rendered inevitable the reflection that if these unfortunate institutions had placed even more of their funds in 'brokers' loans than they did, not merely they themselves, but also the immediate communities which they served, might today be in a very much better economic and financial condition than they actually are. Certainly, the greatest damage a bank can inflict upon its community is to fail, and there is no record of any American bank ever having failed because of excessive security loans to stock exchange members."

Mr. Whitney concedes that there can be "an over expansion of broker's loans like any other loans even if they are unique in the complete extent to which lenders are under such circumstances protected," adding that "it can be equally undesirable to have brokers' loans too small."

Illinois Bell Outlay for Year to Date Is $12,995,659

Directors of the Illinois Bell Telephone company have approved expenditures of $2,818,010 for additions and betterments to plant in Chicago and $2,425,634 for territory outside of Chicago. This brings total outlay approved so far this year to $12,995,659.

CORPORATION EARNINGS

SUN OIL.

Consolidated net earnings for the five months ended May 31 available for interest requirements were $1,142,017 after charges and inventory adjustments, compared with $2,460,562 for the same period a year ago.

MANHATTAN SHIRT.

Earned 37c a share on 275,519 common shares in the six months ended May 29, 1931, as compared with 68c a share on 281,938 shares in the corresponding period of 1930.

FOUNDATION OF CANADA.

Earned $2.17 a share in the year ended April 30, against $2.87 a share in the preceding year.

FEDERAL DEFICIT UP 3 MILLIONS IN 1 DAY; TAX RECEIPTS LIGHTER

Washington, D. C., June 24.—(AP)—The federal deficit again turned upward today after dropping over $100,000,000 since second quarter income tax started pouring in. On the close of business June 22, the treasury deficit was $867,646,731, an increase of nearly $3,000,000 over the preceding day.

Rapidly declining flow of income tax payments which dropped to $8,339,270, were more than offset by larger departmental expenditures and a $5,000,000 interest payment on the public debt.

Departmental expenditures, which had been holding down to around the $5,000,000 mark, jumped to $10,749,100 on June 22. This brought the total departmental outlay for the fiscal year to date to $2,344,827,600.

June income tax collections reached $281,992,245 or approximately $8,000,000 below earlier estimates for the entire month. Governmental expenditures, including the farm board and veterans bureau, aggregated $4,145,021,400 for the fiscal year.

LEGGE TELLS BANKERS FARM LOANS ARE SAFE

Waterloo, Ia., June 24.—(AP)—An investment in farm land is much safer than many forms of more liquid investments, Alexander Legge, former chairman of the federal farm board, told the Iowa bankers convention today.

Sounding a note of optimism over the eventual recovery of agriculture from the depression, Legge took issue with "bank examiners and other high-power financial experts" over the shift of banks from farm investments to bonds.

From a credit standpoint, the farmer is a good investment, Legge maintained—"an A-1 credit risk" from the moral-hazard standpoint of desire to pay—although conditions of farm prices now may make his ability to pay somewhat slow.

Agriculture, Legge continued, is not on the downhill path with little chance of recovery. "The outlook for the American farmer is not hopeless," he maintained. "It is not dubious; it is, in reality, brighter than at any time since America began to be an industrial nation."

The present trouble he diagnosed as over-production which can be solved by raising for home consumption only. He attacked the present cry for a reduction in the tariff as coming from "the silk stocking class."

NOTICE.

To the Stockholders of Central Trust Company of Illinois and to Whom it May Concern:

You are hereby notified that at a meeting of the Board of Directors of Central Trust Company of Illinois, held on the 23d day of June, 1931, the following preamble and resolutions were adopted by the affirmative vote of a majority of the whole Board of Directors of Central Trust Company of Illinois, to wit:

WHEREAS, the Board of Directors of this corporation desires and proposes:

[a] That certain of the assets of this corporation shall be conveyed to Central-Illinois Company in exchange for certain of the latter corporation's shares of stock, which shares of stock when received shall be forthwith distributed among the stockholders of this corporation by placing the same in the hands of the Trustees who hold in trust for the stockholders of this corporation the outstanding shares of stock of said Central-Illinois Company, to be held by them for such stockholders of this corporation on the same terms and conditions as the existing shares of stock of said Central-Illinois Company are so held; and

[b] That after the foregoing transfer and distribution set forth in [a] shall have been accomplished this corporation shall consolidate with Chicago Trust Company as constituted at the time of such consolidation upon such a basis that, *inter alia*, [1] the name of the consolidated corporation shall be Central Republic Bank and Trust Company, [2] the capital stock of the consolidated corporation shall consist of 140,000 shares of the par value of $100 each and [3] of such shares 80,000 shall go to the stockholders of Central Trust Company of Illinois and 60,000 to stockholders of Chicago Trust Company, which prior to the consolidation will have become the owner of certain assets of The National Bank of the Republic of Chicago; and

[c] That the capital stock and/or surplus of this corporation be changed to such an extent, if any, as shall be necessary to enable the matters set forth in [a] to be legally accomplished.

Now, THEREFORE, BE IT RESOLVED by the Board of Directors of Central Trust Company of Illinois that a special meeting of the stockholders of this corporation be and the same is hereby called to be held at the office of the corporation, 208 South La Salle Street, in the City of Chicago, Illinois, on the 25th day of July, 1931, at the hour of 10 o'clock A. M. [Chicago Daylight Saving Time], for the purposes of considering and/or voting upon, and/or determining and/or authorizing and/or approving all details in respect of, the foregoing questions and/or proposals and any and all matters in any way germane thereto, and also for the purpose of taking any and all such corporate action as may be deemed necessary or advisable in connection with the consummation of that certain Union Agreement dated June 8, 1931, providing for a union of Central Trust Company of Illinois and The National Bank of the Republic of Chicago and certain of their affiliates, and that notice of such meeting shall be given in the manner provided by law.

You are further notified that pursuant to said preamble and resolution a special meeting of the stockholders of said Central Trust Company of Illinois is hereby called and will be held at the office of said corporation, 208 South La Salle Street, in the City of Chicago, Illinois, on the 25th day of July, 1931 at the hour of 10:00 o'clock A. M. [Chicago Daylight Saving Time], for the purposes and objects set forth in said preamble and resolution.

Dated June 24, 1931.

JOSEPH E. OTIS.
HARRY B. HURD.
RUFUS C. DAWES.
GEORGE W. DIXON.
RAYMOND W. STEVENS.
EDWARD N. HURLEY.
J. H. BRIGGS.
CHARLES G. DAWES.
PHILIP R. CLARKE.
T. W. ROBINSON.
J. M. HOPKINS.
WILLIAM R. DAWES.
M. E. GREENEBAUM.
J. E. GORMAN.
RAWLEIGH WARNER.
J. E. OTIS, JR.
J. E. GREENEBAUM.
C. H. POPPENHUSEN.
DARRELL S. BOYD.
HENRY M. DAWES.
A. G. WELLS.

Being a majority of the Board of Directors of said CENTRAL TRUST COMPANY OF ILLINOIS.

NOTICE.

To the Shareholders of The National Bank of the Republic of Chicago and to Whom It May Concern:

You are hereby notified that at an adjourned regular meeting of the Board of Directors of The National Bank of the Republic of Chicago held on the 22nd day of June, 1931, the following preamble and resolution were adopted by the affirmative vote of a majority of the whole Board of Directors of The National Bank of the Republic of Chicago, to wit:

WHEREAS, the Board of Directors of this corporation desires and proposes:

[A] That substantially all of the assets of this corporation shall be conveyed to Chicago Trust Company and/or The National Republic Company in exchange for certain of the shares of stock of the transferee corporation or corporations, which shares of stock when received shall be forthwith distributed among the shareholders of this corporation by placing the same in the hands of the Trustees who hold in trust for the shareholders of this corporation the existing shares of stock of said Chicago Trust Company and The National Republic Company, to be held and/or disposed of by them for such shareholders for the benefit of such shareholders of this corporation on the same terms and conditions as the outstanding shares of stock of said Chicago Trust Company and The National Republic Company are now so held; and

[B] That after the foregoing transfers and distributions set forth in [A] shall have been accomplished Chicago Trust Company shall consolidate with Central Trust Company of Illinois as constituted at the time of such consolidation upon such a basis that, *inter alia*, [1] the name of the consolidated corporation shall be "CENTRAL REPUBLIC BANK AND TRUST COMPANY," [2] the capital stock of the consolidated corporation shall consist of 140,000 shares of the par value of $100 each, and [3] of such shares 60,000 shall go to the Trustees who hold in trust for the shareholders of this corporation the shares of stock of Chicago Trust Company and by them be distributed ratably to the shareholders of this corporation, and 80,000 shares shall go ratably to the stockholders of the Central Trust Company of Illinois; and

[C] That all other and/or further steps be taken to carry out and effectuate the plan for a union of The National Bank of the Republic of Chicago and certain of its affiliates with Central Trust Company of Illinois and certain of its affiliates, as provided by that certain Union Agreement of date June 8, 1931, approved and adopted by this board, including any liquidation of or change in the capital structure of this corporation and/or its affiliates which may be necessary or advisable in the premises.

Now, THEREFORE, BE IT RESOLVED by the Board of Directors of The National Bank of the Republic of Chicago that a special meeting of the shareholders of this corporation be and the same is hereby called to be held at the office of the corporation, 134 South La Salle Street, in the City of Chicago, Illinois, on the 25th day of July, 1931, at the hour of 10 o'clock A. M. [Chicago Daylight Saving Time], for the purposes of considering and/or voting upon, and/or determining and/or authorizing and/or approving all details in respect of, the foregoing questions and/or proposals and any and all matters in any way germane thereto, and also for the purpose of taking any and all such corporate action as may be deemed necessary or advisable in connection with the consummation of said Union Agreement dated June 8, 1931, providing for a union of The National Bank of the Republic of Chicago and Central Trust Company of Illinois and certain of their affiliates, and that notice of such meeting shall be given in the manner provided by the By-Laws of the corporation.

You are further notified that pursuant to said preamble and resolution a special meeting of the shareholders of said The National Bank of the Republic of Chicago is hereby called and will be held at the office of said corporation, 134 South La Salle Street, in the City of Chicago, Illinois, on the 25th day of July, 1931, at the hour of 10 o'clock, A. M. [Chicago Daylight Saving Time], for the objects and purposes set forth in said preamble and resolution.

Dated June 24, 1931.

JOHN W. O'LEARY,
President, THE NATIONAL BANK OF THE REPUBLIC OF CHICAGO.

Notice to Stockholders of CHICAGO TRUST COMPANY, and to whom it may concern:

You are hereby notified that at a special meeting of the Board of Directors of Chicago Trust Company, held on the 23d day of June, 1931, the following preamble and resolution were adopted by the affirmative vote of the majority of the whole Board of Directors of Chicago Trust Company, to wit:

WHEREAS, the Board of Directors of this corporation desires and proposes:

[a] That this corporation shall increase its capital stock and acquire substantially all or a part of the assets of The National Bank of the Republic of Chicago in exchange for shares of stock of this corporation, which shares of stock when received shall be forthwith distributed among the shareholders of The National Bank of the Republic of Chicago by placing the same in the hands of the Trustees who hold in trust for such shareholders the outstanding shares of stock of this corporation, to be held and/or disposed of by them for the benefit of such shareholders of The National Bank of the Republic of Chicago on the same terms and conditions as the outstanding shares of stock of this corporation are now so held; and

[b] That certain assets of this corporation shall be conveyed to The National Republic Company in exchange for certain of the latter corporation's shares of stock, which shares of stock when received shall be forthwith distributed among the stockholders of this corporation by placing the same in the hands of the Trustees who hold in trust for the shareholders of The National Bank of the Republic of Chicago the outstanding shares of said The National Republic Company, to be held and/or disposed of by them for the benefit of such shareholders on the same terms and conditions as the outstanding shares of said The National Republic Company are now so held; and

[c] That after the foregoing transfers and distributions set forth in [a] and [b] shall have been accomplished Chicago Trust Company shall consolidate with Central Trust Company of Illinois as constituted at the time of such consolidation upon such a basis that, inter alia, [1] the name of the consolidated corporation shall be "CENTRAL REPUBLIC BANK AND TRUST COMPANY," [2] the capital stock of the consolidated corporation shall consist of 140,000 shares of the par value of $100 each, and [3] of such shares 60,000 shall go to the Trustees who hold in trust for the shareholders of The National Bank of the Republic of Chicago shares of stock of Chicago Trust Company, and by them be distributed ratably among the shareholders of The National Bank of the Republic of Chicago, and 80,000 shares shall go ratably to the stockholders of the Central Trust Company of Illinois.

Now, THEREFORE, BE IT RESOLVED by the Board of Directors of Chicago Trust Company that a special meeting of the stockholders of this corporation be and the same is hereby called to be held at the office of the corporation, 134 South La Salle Street, in the City of Chicago, Illinois, on the 25th day of July, 1931, at the hour of 10 o'clock A. M. [Chicago Daylight Saving Time], for the purposes of considering and/or voting upon, and/or determining and/or authorizing and/or approving all details in respect of, the foregoing questions and/or proposals and any and all matters in any way germane thereto, including a change of name of this corporation if desired and also for the purpose of taking any and all such corporate action as may be deemed necessary or advisable in connection with the consummation of that certain union agreement dated June 8, 1931, providing for a union of The National Bank of the Republic of Chicago and Central Trust Company of Illinois and certain of their affiliates, and that notice of such meeting shall be given in the manner provided by law.

You are further notified that pursuant to said preamble and resolution, a special meeting of the stockholders of said Chicago Trust Company is hereby called and will be held at the office of said corporation, 134 South La Salle Street, in the City of Chicago, Illinois, on the 25th day of July, 1931, at the hour of 10 o'clock A. M. [Chicago Daylight Saving Time] for the objects and purposes set forth in said preamble and resolution.

Dated, June 24th, 1931.

GEORGE T. BUCKINGHAM.
AARON COLNON.
FLETCHER M. DURBIN.
DAVID R. FORGAN.
SAMUEL M. HASTINGS.
CHARLES W. HIGLEY.
HENRY P. ISHAM.
W. J. JACKSON.
JOHN A. LYNCH.
JOHN A. McCORMICK.
JOHN W. O'LEARY.
H. E. OTTE.
CLARENCE S. PELLET.
CHARLES H. REQUA.
LUCIUS TETER.
GEORGE WOODRUFF.

Being a majority of the Board of Directors of CHICAGO TRUST COMPANY.

Want Ad INDEX

Want Ad Offices
1 South Dearborn St. . 181 East 63rd St.
Tribune Square . 4th West Madison St.
ADTAKER—SUPERIOR 0100
The more you tell, the quicker you sell

	Page
Auction Sales	30
Automobiles—	
Passenger Cars	33
Trucks	33
Wanted	33
Accessories and Repairing	33
Loans	33
Credits	33
Barter and Exchange	33
Bicycles and Motorcycles	33
Billiards and Bowling	33
Board and Lodging	32
Board and Room Wanted	32
Boats, Yachts, Etc.	30
Building Material	33
Business Opportunities—	
Business For Sale	33
Partnerships and Investments	33
Distributors	33
Concessions and Locations	33
Business Equipment	33
Business Service	33
Wanted	31
Business Personals	31
Business Directory	32
Castoff Clothing	31
Cemeteries	21
Clothing, Furs, Etc.	31
Club & Association Memberships	31
Dancing Schools	31
Death Notices	21
Dogs, Cats, Birds, Poultry, Etc.	32
Dressmaking and Millinery Schools	31
Electric Fixtures	31
Florists	21
Garages	33
Help Wanted—Male	31
Help Wanted—Female	31
Hotels and Apartment Hotels	32
Home Furnishings	31
Home Furnishings Wanted	32
Household Appliances	30
Instruction	31
Jewelry, Watches, etc.	33
Leaseholds	31
Legal Notices	33
Loans—Personal Property and Salary	33
Lost and Found	31
Machinery and Equipment	30
Moving, Storage [see business directory]	32
Motorcycles and Bicycles	33
Monuments	21
Musical Instruments	30
Office Devices	32
Office Furniture, Files, Safes	32
Patents, Patent Attorneys	33
Personal	31
Pianos [see musical instruments]	30
Printing Machinery and Supplies	33
Radios and Supplies	31
Real Estate—	
Apartment Buildings	32
Business Property	32
Houses	32
Houses Built to Order	32
Vacant	32
Manufacturing Property	32
Oak Park, Austin	32
Suburban	32, 33
Other Cities	33
Resorts	33
Farm Lands	33
Fruit Lands	33
Wanted	33
For Exchange	33
Loans	33
Room and Board Wanted	32
Situations Wanted	30, 31
Stocks and Bonds	33
Store Fixtures	32
To Rent—	
Rooms	32
Houses	32
Resorts	32
Apartments	32
Apartments and Rooms to Share	32
Offices and Shops	32
Manufacturing Property	32
Floors and Lofts	32
Buildings	32
Trade Schools	31
Typewriters and Supplies	31
Undertakers	21
Wanted—To Rent	32

AUCTION SALES.

AUCTION! AUCTION! AT SPRINGFIELD, ILLINOIS. ENTIRE STOCK OF HAAS ELECTRICAL AND PLUMBING SUPPLY HOUSE. June 29 and 30. Starting June 29 at 10 A. M. at 305 E. Monroe-st. We will sell this entire stock of Plumbing, Steam Fitting and Electrical Fixtures and Supplies to the highest bidder for cash in individual lots or as a whole. INVENTORY VALUE OVER $65,000. Absolutely one of the highest class and most completely equipped business institutions of its kind ever offered at Public Auction. WILLIAMS SALE & AUCTION CO., Auctioneers, Peoria, Ill.

BUNGALOWS AND TWO FLAT BUILDINGS are now selling in Chicago by our auction method. The price must be right. Latent buyers in this depression are looking for bargains. Why not cash in now? Inspections and appraisals made without obligation. Write or call. THE HEBER HARTER COMPANY, 100 N. La Salle, Rm. 900. Franklin 2650.

PUBLIC AUCTION—Lumber Yard, Planing Mill, Manufacturing Site, full line of machinery and equipment; 20 separate motors and machines; will sell separately or as a whole. Saturday, June 27th, at 10:00 A. M. Blaine-av. and Detroit-st., Hammond, Ind. For further information and list of equipment, write J. E. Trescott, State-st., Hammond, Ind.

WILLIAMS, BARKER & SEVERN CO. 423 S. Wabash-av. General Auctioneers. Furniture, Carpets, General Household Goods. Telephone Harrison 3777.

MUSICAL INSTRUMENTS.

Pianos and Players.

Buy at Kimball Factory.

8 small used Junior pianos	$35 each
47 used upright pianos	$10-$39 each
Used grand pianos at factory	$195 each
Haines Bros. Ampico reproducer	$275
Steinway, beautiful mahogany case	$595

FACTORY, 2631 W. 26TH. Phone Lawndale 3862. Open until 5 p. m.

RENT A PIANO for the summer for as low as $2 PER MO. LYON & HEALY. 243 S. Wabash-av.

CLOSING OUT SALE OF GRANDS AND uprights, period model, like new. Fully guar. No. reas. offer refused. A. L. Owen Music Co., 4812 Sheridan-rd.

RENT A NEW PIANO—BABY GRAND, $10 a month; midget upright, $6 a month. CABLE PIANO CO. Wabash and Jackson.

STEINWAY UPRIGHT, GOOD CONDITION. $110; other bargains; cash or payments. SCHULTZ PIANO CO., 2255 W. Madison-st.

$2 MONTHLY RENTS SMALL UPRIGHT to careful parties. 28 E. Jackson-bl. STEGER Bldg. RALPH C. BRANCH, Harrison 6761.

STEINWAY GRAND—OWNER FORCED TO give it up. Will sell cheap. Cash or terms. WYMAN'S, 604 Republic Bldg., 209 S. State.

MAH. STEINWAY BABY GRAND; EXCEL. tone and cond.; sell for cash. Sun. 6739.

INSTRUCTION.

LEARN HOTEL BUSINESS.

Small tuition. Course taught in 150 room hotel in actual operation under general supervision of well known Chicago hotel man with 26 years of practical experience. Good employment connection. Do not enroll in any school until you have investigated and visited ours. Home study course also available. Chicago Hotel School of Instruction, Clarendon Beach Hotel, 831 Wilson-av., Chicago, Ill. Phone Longbeach 4020.

MEN, WOMEN—18-50; BIG SALARIES; steady; government wants file clerks; experience unnecessary. Chicago examinations about Aug. 1. Particulars free. Write today. RUSH, Franklin Institute, Dept. 627-L, Rochester, N. Y.

DO YOU LIKE TO DRAW?

Artists, illustrators, cartoonists earn big income; we teach you how. Call or write for free art book. Open to 8 p. m. FEDERAL SCHOOLS, 1127 Straus Bldg.

LESSONS, $1.50 — IN JAZZ; PIANO AND most instruments; latest song hits; free dem. Christensen Sch., 25 E. Jackson, 953 Belmont, 718 W. 63d, 3945 Madison, 2602 Milwaukee.

THE BERLITZ SCHOOL OF LANGUAGE—French, Spanish, Italian, German, English. Red. sum. rates. 56 E. Congress. Har. 0392.

LEARN AUTO DRIVING—LICENSE GUAR. Borgeson Auto School, 3763 N. Clark-st.

BOATS, YACHTS, ETC.

CLOSE OUT SALE.

New	$145 Elto outboard motors	$87
New	$150 Elto outboard motors	90
New	$165 Elto outboard motors	99
	In original factory cases.	
New	$275 Boyd-Martin Bullets	$137
New	$250 Boyd-Martin King Fishers	125
New	$375 Boyd-Martin Mercury	187
	In original factory crates.	

FRANK REACH, INC. Door 102, Navy Pier. Whitehall 6848.

30 Ft. Cabin Cruiser.

Specification Built, almost new, perfect condition throughout; fully equipped; 100 horse power; Kermath high speed motor; sleeps 4; would consider membership in good golf club as part payment. Address T J 488, Tribune.

WANT—STEP PLANE AND OUTBOARD motor; must be reas. for cash. Apply 2550 Prairie, tearoom or phone Calumet 0856.

OUTBOARDS—NEW 3 H. P., $59.50; 16 H. P., $149.50. National, 498 N. Wells.

JOHNSON LITE TWIN, RACING 32—STEP; cheap. Step boat, $35. A-1. Sun. 6422.

MACHINERY AND EQUIPMENT.

AUCTION. AUCTION. By order of the mortgagee we will on Friday, June 26, 1931, at 2 p. m. at 4121 W. Lake-st. sell at public auction property belonging to General Iron Works, consisting of ironworking machinery, equipment, fixtures, etc. D. & M. Finance Co., Mortgagee. SAMUEL L. WINTERNITZ & CO., AUCTIONEERS.

WANTED—FOOTPOW'R MOULDING MITER cutter; state condition and price and extra knives. Address F A 33, Tribune.

SITUATIONS WANTED—MALE.

Bookkeepers and Clerks.

BOOKKEEPER-ACCOUNTANT—OFFICE EXperience; all statements; refs.; competent; moderate salary. Address F 367, Tribune.

BOOKKEEPER—GENERAL OFFICE WORK; experienced; A1 refs. Armitage 7[illegible].

BKKPR.—FULL CHG.; SEVERAL YEARS mfg. exp.; A-1; reas. Graceland 7[illegible].

Accountants and Auditors.

ACCT.—RECENT WALTON GRAD. [illegible] bkkg. or acctg. Address F 384, Tribune.

Executives and Managers.

SALES AND MARKETING EXECUTIVE.

Formerly head of national [illegible] doing $30,000 annually available July [illegible]. An organizer and builder with [illegible], aggressive, hard hitting, [illegible] executive ability. Finest references. Address F 551, Tribune.

PACIFIC COAST SALES EXECUTIVE—age 35; 12 years sales and sales management; a proven producer, introducing line or building distribution; [illegible] hardware and radio trade; available for proposition of merit. ADDRESS F 425, TRIBUNE.

MAN—EXP. IN HANDLING DEFAULTED R. E. mtge. and bonds; 9 yrs. [illegible] manager bank R. E. loan dept.; age [illegible], married, college grad., law. Ph. Edgewater [illegible].

MR. BUSY MAN.

Young married man with 20 years' varied business experience, hard worker, thoroughly reliable, having executive ability; plenty of energy and excellent record; will relieve you of some of your burden. Will start at [illegible] and prove ability. Address F 400, Tribune.

YOUNG MAN—34 YEARS OLD, WELL EDUcated, 8 years sales engineer experience, desires similar position, sales manager, or assistant to executive in varied capacities. Address D 111, Tribune.

Professions and Trades.

ADVERTISING—YOUNG MAN WANTS OPP. with mfr. or agcy.; 9 yrs. exp. small agcy. Copy, layouts, printing buyer, direct mail; creative, ambitious, congenial; exc. refs.; mod. sal. Address F A 26, Tribune.

AUTO MECH—YOUNG MAN; GOOD DRIVer; best refs. J. Flynn. Roch. 9848, 6 p.m.

CARPENTER—1ST CLASS, WISHES WORK, all kinds. Low prices. Diversey 7[illegible].

FURNITURE FINISHER—20 YRS.' EXP.; striping, gilding, color; exp. antiques. Address P 230, Tribune.

PAINTER, PAPERHANGER AND DECOrator; A-1, all around for hotel or good real estate concern. South Shore 4787.

PRINTER-OPERATOR—FAST, ACC. IN ALL newspaper and job depts.; 12 yrs. exp.; steady job. Address F A 25, Tribune.

PAINT, PAPER, CALCIMINE; I DO NEAT work; very reas. Bittersweet [illegible].

PAINTER-HOUSEMAN — SINGLE MAN; Swedish, 33 years. Ph. Diversey [illegible].

PUNCH PRESS FOREMAN OR DIE SETter, 15 yrs. exp. Address F 441, Tribune.

Clubs, Hotels, and Restaurants.

APT. HOTEL MGRS.—COUPLE DES. CONnection in this capacity; very exp. and efficient; ex. refs. Address F 580, Tribune.

DAY OR NIGHT CLERK—IN HOTEL OR club; elderly man; timekeeping exp.; good references. Phone Stewart 4352.

Salesmen, Solicitors, Etc.

GROCERY SPECIALTY SALESMAN—LARGE acquaintance with wholesale buyers; 8 yrs. last company; have new car; will go anywhere. Address D 86, Tribune.

House Servants.

CHAUF., BUT., HSEMAN.—YG. FILIPINO; high class ref.; will travel. Diversey [illegible].

COOK, BUTLR, HSEWK.—YNG. KOREAN; city or out. Gd. rfs. Buck. [illegible].

COOK, BUTLER, HSWK.—KOREAN; EXP.; city or ctry.; sal. no obj. Moon, [illegible].

COUPLE—FRENCH-ENGLISH; RELIABLE; highest ref.; excel. cook, neat hskpr., butler. Address D 67, Tribune.

JAPANESE COOK—BUTLER, HSMN.; EXP. Refs. Address X H 531, Tribune.

Janitors and Porters.

JANITOR—UNION; MARR.; NO CHILDREN; 11 yrs. lst. pl. R. Pajuszyk, 1456 Wolfram.

JANITOR OR WATCH—CARE OFF. BLDG. fact.; licensed engineer. Radcliffe [illegible].

JANITOR—UNION, MARR.; NEED WORK; exp., hand with tools. Saginaw 6715.

PORTER—FIRST CLASS; CITY REFERences. P. C. Carwell, Drexel 5313.

Chauffeurs.

A-1 COL. CHAUF.—EXPD.; WITH REFS; 5 yrs. last pos. Ph. Kenwood 7[illegible].

CHAUFFEUR—WHITE; AGE 23; EXPERienced. Stewart 2332.

CHAUFFEUR—RELIABLE, 3 YRS. EXP.; good refs. Phone Keystone 8835.

CHAUF.—12 YRS. EXP., BEST REFS. NO objection to small salary. Douglas [illegible].

Stenographers, Typists, Etc.

SECRETARIAL WK. OR GEN. OFC.; UNIV. grad.; 4 yrs.' steno-clerical exp.; very ex. Exc. refs. Address Y O 453, Tribune.

STENO.—A1; SEC.-CORRES.; NEAT YOUNG man; sales exp. Address F 44[illegible], Tribune.

STENO.-SECT.—EXP. GEN. OFFICE MAN; mfg., r. r., sales. Address D 1[illegible], Tribune.

Miscellaneous.

MAN—COLLEGE GRAD., 23 YRS.; THREE years experience advertising sales promotion, newspaper trade journal; A-1 references; single; job with future. Address D 192, Tribune.

MAN—YOUNG, 28 YRS., 1 YR. COLLEGE, 4 yrs. production office, 3 yrs. record clerk, warehouse; accept shop work; await offers. Address O 96, Tribune.

MAN—YOUNG, WITH CAR, WILL DO ANYthing. Salesman, credit collection exp. Well educated and neat appearing. Address D 191, Tribune.

ELDERLY GENT, WELL DRESSED, GOOD app., active, intelligent, very rel., good refs. Anywhere. Sm. sal. Address D 55, Tribune.

YOUNG MAN WITH CHEVROLET TRUCK, 1½ ton, hauling or any kind of full or part time work. Keystone 0990.

ANY KIND OF WORK—YOUNG, RELIABLE man, 22 yrs., willig worker; exc. refs. Call Stewart 4332.

MARR. MAN WITH 1930 CHEV. SED. [illegible] ser. $35 pr. wk. Address D 190, Tribune.

WORK ANY KIND—BY ELD. MAN, ALLUR five, stdy., rel., edu.; reas. refs. Dou.[illegible]

Situations Wanted with Investment.

WANTED POSITION AS OPERATOR OF bus, groc. or refrig. truck; plenty of experience in handling passengers and freight; age 37; will make investment weekly in business or on purchase of truck. Address D 65, Tribune.

SITUATIONS WANTED—FEMALE.

Bookkeepers and Clerks.

BKKPR.-STENO.—FULL CHGE.; AI EXECUtive; exc. refs. Sunnyside 8714.

BKKPR., SECY.—CAPABLE; 4 YRS. EXP.; full charge. Small office. Berk. [illegible].

BKKPR.—FULL CHARGE, STMTS., TYPING, corresp., detail; 8 yrs. Fairfax 5106.

BKKPR.-ACCNT.—PART TIME, EXPERIenced all stmts. S. Shore 7324.

STENO.-BKKPR. — GENTILE; 10 YRS.' exp.; salary least consideration. [illegible]

SWITCHBOARD OPERATOR—PREFER SMALL office. Address D 62, Tribune.

Executives and Managers.

WOMAN—9 YRS. EXP. AS OFFICE MANager and sales manager's assistant. Good refs. Address F A 18, Tribune.

MGR. OF APTS.—LADY; MID. AGED. Address D 92, Tribune.

Domestics and Cooks.

COMPANION—TO LADY, ASSIST HSWK., or baby's nurse; eld. Scotch woman; small sal. Best refs. Address F 429, Tribune.

COMP. NEAT COL. MAID; HSWK., LAUNDRY, ckg., cing., servg.; part time. Ken. 6[illegible].

COOK—GEN. HSWK.; SERVE; CARE children; neat, tidy; dandy cook; care children; will take full charge; all or part time; will leave city. Ken. 7435.

COOK—COL.; NEAT GIRL; GOOD WITH A1 laund.; very pleasant; half, all; 3 yrs. last place. Vict. 2992.

COOK—NEAT, YOUNG, LIGHT COL. MAID; nurse, laundrs.; like children, hsewk. Cook windows; $7-9. Exp. Vict. 2980.

COOK—NEAT, COL., EXCEL. EXP. HSWK.; thoro cleaning, laundry, care children; home city; ref. Vic. 4893.

COOK—COL.; NEAT; EXP.; HSWK.; CITY, sub.; will go to resort. Vict. 22[illegible].

COOK—GOOD; COLORED; REFERENCES. Oakland 7182.

COOK—GEN. HSWK., LAUND., CARE CHILdren; exp.; gd. wkr.; col.; neat. Cal. [illegible]

COOK, HOUSEKEEPER OR MAID—COL.; yrs. last pl.; best refs. Atlantic [illegible].

COOK—GEN. HSWK., LAUNDRESS; EXP. refs. Yards 4052.

COOK—COL.; GOOD LAUNDRESS; LOVES like children; city, sub.; $7-$9. Oak[illegible].

COOK—COL., EXP. MAID, GEN. HSWK.; $7-$9; refs. Atl. 2342.

COOK—GERMAN, A1 CLASS, MID. AGE, capable, S. S.; home nights. Regent 3[illegible].

GENERAL HOUSEWORK—EXPERIENCED. Ex. refs. Adults. Grovehill 02[illegible].

HSWK.—WHITE GIRL, WILLING, NEAT, honest, exp., plain cook. Home [illegible] Well. 8053.

HSWK.—MID. AGE GERMAN WOMAN. Half or whole days. Does not speak English. So. Side pref. Regent 3[illegible].

HSWK.—COL., DAY WORK; ALSO YOUNG girl light hsewk.; reas. Linc. 71[illegible].

HSEWK., GEN.— FINNISH; EXP.; REF. Lack. 5601.

HSWK.—EXP. GIRL, GOOD REFERENCES. Wellington 8053.

HSWK.—LIGHT; CARE CHILDREN; WHITE col.; days; reliable. Drex. 15[illegible].

HSWK.—LIGHT, SMALL APT., N. S.; [illegible] nights. Edge. 5142. Bertha.

HSWK.—MID. AGE, ASST. INVALID, [illegible] eld. woman and light hswk. [illegible]

HSWK.—GEN., NEAT, COL. WOMAN; [illegible] Refs. Drexel 9586.

HSWK.—GEN.; GERMAN; MID. [illegible] good cook; $15. S. S. Plaza [illegible].

MAID—WHITE, COMPETENT; CITY [illegible] S. S. only. Hyde Park 10400.

MAID — COL.; PLAIN; GOOD REF.; [illegible] work. Douglas 4511.

MAID—COL., STAY WITH CHILDREN [illegible] valid; weekly or nights. $1. Drex. [illegible]

MAID—WHITE, ASSIST HSWK., CHILDREN. Plaza 7328.

MAIDS—GIRLS, 2, LGT. COL.; [illegible] lor apt. or waitresses. Ken. 19[illegible].

WANTED—FEMALE.

Dietitian and Cooks.

GIRL'S HELPER—SCANDINAVIAN, EXperienced; permanent home and reasonable wages. Address F 428, Tribune.

GIRLS, EXPER. GEN. HSEWK.; attend school; 3 hrs. a day. Hos. Coll. Fra. 4122.

WHITE, CARE CHILDREN. Evanston, 1 or 2; 40c; refs. Nor. 5088.

GIRL, MID. AGED, GEN. HSWK.; LIKE pets. Exc. 7092.

Hotels, and Restaurants.

COOK—SEABOARD CLUB, HOWard 5000; Whitehall 5000.

COOK—TEA ROOM; EXP. Tribune 1511.

COOK—RESTAURANT OR INSTL.; 12 YRS. exp. Bittersweet 6980.

COOK—MID. AGED; CLUB, HOTEL. Address D 71, Tribune.

COOK—FIRST CLASS; CITY, SUB. Ravenswood 0943.

Housepers and Caretakers.

HOUSEKEEPER—28 YRS.; WIDOWER OR widow; capable, intelligent; exc. care for child; prefer suburbs. Tribune.

HOUSEKEEPER—RELIABLE, MIDDLE AGED woman; 2 in family; no objection to assist with light housework; good home; $75. Address D 51, Tribune.

HOUSEKEEPER—RELIABLE; GOOD COOK; no objection to assist; $60. Address D 58, Tribune.

HOUSEKEEPER—EXP., NEAT; GOOD COOK; widower's home; Pal. 9683.

HOUSEKEEPER, MID. AGE; MOTHERLY; $60. Tribune.

HOUSEKEEPER—GOOD COOK; FULL CHRG. in home. Tri. 8199.

Housemaids and Seamstresses.

SEAMSTRESS—FRENCH DESIGNER, 1ST hand; mod. pr. Diversey 5684.

SEWER—SHOP; GOWNS, ALTERations. 24 dep. Parker 6974.

SEWER—REMOD. & SPECIAL WORK. Appt. only. Ard. 1979.

SEWER—EXP. ALTERATIONS. REdraperies; ref. Ken. 1206.

Nurses and Governesses.

NURSEMAID — YOUNG, GOOD TEMPER; teacher, July and August. Tribune.

NURSEMAID — YOUNG MAN; GOOD DRIver. Fitzsimons 2-2100.

NURSE—1ST CLASS, WILLING WORKER to help with housework. Call Sheridan 1075.

NURSE—PRACTICAL OR HSEKPR.; $50. Diversey 6914.

NURSE—REFINED, EXPERIENCED; 6 YRS.' EXPERIENCE with baby. Sunny, 7552.

NURSE—RENTAL; CHRONIC OR semi-invalid; full charge. Sunny, 7514.

NURSE-MAID—FAST, ACC. IN ALL kinds of light housework; $7 to $8. 7796.

NURSE—TRAINED; CARE INVALID; $10 to $12. 7796.

NURSE—TRAINING; INVALID exp.; ref. Phone Rav. 2923.

NURSE—UNDERGRADUATE; EXCELlent care. Van Buren 5300.

NURSE — SINGLE MAN'S HOME. Pal. 8476.

NURSE—KINDERGARTEN EXPERIence; children, Tri. 4086.

NURSE—2 YRS. HOSP. TR.; 2 yrs. exp.; Ind. 4782.

NURSE—FOREMAN OF DOG HOSPITAL; 5 yrs. exp. Ind. 6415.

NURSE—2 YRS. HOSP. TR.; 2 yrs. exp.; Ind. 4782.

Waitresses and Day Work.

COUPLE—CHEF AND HOUSEWORK; $80. Oak. 2211.

Tearooms, Tripists, Etc.

SPECIAL TRAINED sales girl to start; Van Buren 3769.

Secretaries.

SECRETARY—SALESMAN—GARDEN work; $25 to start. Address F 464, Tribune.

SECRETARY—SOME EXP.; STEADY work; $20 to start. Address F 465, Tribune.

Stenographers and Typists.

STENOGRAPHER—EXP. GIRL; MUST be fast and accurate; $18. Address F 428, Tribune.

STENOGRAPHER—EXP. NEAT; GOOD COOK; widower's home; Pal. 9683.

STENOGRAPHER, MID. AGE; MOTHERly; $60. Tribune.

STENOGRAPHER—GOOD COOK; FULL CHRG. in home. Tri. 8199.

Miscellaneous.

CASE, FURN. APT. BLDG. WE OFFER: Salary, furn. apt. and commission. Call 2126 Tribune.

CASE, PLAYGROUND AND PHY. Ed. Address G 224, Tribune.

WANTED—MALE HELP.

Clerks and Stock Boys.

CLERK—EXPERIENCED AS CASHIER; call between 9 and 10 a. m.

Clerks and Salesmen.

CLERK—MEN'S FURNISHINGS; good position. Chance for advancement. Address T N 608, Tribune.

CLERK—THOROUGHLY EXP. Call Golowich, The Hub, 16th-st.

CLERK—SINGLE; ONE WHO can drive; routing trucks. Hinsdale Co., River-rd., ¼ mile south Public Library.

CLERK AND SANDWICH MAN wanted, about 25 years preferred, but not necessary. Apply Wrigley Bldg. Cafeteria, 400 N. Michigan-av.

CLERK—YOUNG; NEAT; GOOD APPEARance; 20 to 25 yrs. old; $9 to start; no Sundays; 9 to 11, 1632 Orrington-av. See Mr. Sandberg.

CLERK—STEADY POSITION; small soda fountain; must be neat, clean, willing to work. Address Y G 464, Tribune.

CLERK—FOR RETAIL FLORAL shop; to all make up work; Evanston.

Managers, &c.

MANAGER—WANTED, EXPERIENCED Collection Manager

WANTED—MALE HELP.

Salesmen, Solicitors, Etc.

A SOUND PROPOSITION.

WITH more money, promotion, prosperity, and personal satisfaction for six dependable, aggressive salesmen, between 28-40, who really enjoy serving the public.

SUCCESS with a $7,000,000 nationally known institution assured to the right men through practical sales preparation and assistance. FOR substantial income and exceptional future, CALL MR. GORFAIN, La Salle Extension university, Harrison 4296, for APPOINTMENT.

A SPLENDID OPPORTUNITY

now available for three men between the ages of twenty-three and forty in our sales division. Must have good appearance and an abundance of energy and ambition. Phone Central 7220 for appointment.

A MAN,

mechanically inclined. Must be neat, honest, and willing to work hard for promotion. 9:30-11 a. m. Room 1502, Chicago Motor Club Bldg., 66 E. South Water.

A1 SALESMEN.

Old established company will select two young, ambitious men. Position permanent. See Mr. Yates, 9 to 12, 29th floor, 1 N. La Salle-st.

A MAN QUALIFIED TO CONTACT ADVERtisers for entirely new proposition on Golf Courses. State qualifications and phone. Address F 594, Tribune.

AMBITIOUS MEN.

We have openings for 10 keen-minded young men of good character, willing to work for advancement. See Mr. Olsen, Rm. 1221, 140 S. Dearborn-st., 9 A. M. to Noon only.

COMMONWEALTH EDISON COMPANY.

AN EXPERIENCED REFRIGERATION SALESMAN WANTED. SEKERA FURNITURE CO., 5953 W. 22D-ST.

Aprons, Uniforms, WhiteGds.

Local Hoover Office needs 3 for direct sales work. 127 N. Dearborn, Rm. 740-41.

AT ONCE.

Three intelligent, neat appearing men who desire a permanent connection with national organization; must be willing to work 8 hours a day and start at our terms. This means about $140 per week to start. If you mean business apply Employment Manager, Room 618, 203 N. Wabash-av.

ATTENTION, SALESMEN!

Large, young corp. can use capable men. Gentiles, for a special work on road that will earn $100 per week and up; no selling; steady. 14th fl., 173 W. Madison, Chicago.

AUTOMOBILE SALESMAN

to sell the popular Chevrolet car. Must live on the West Side. Experience desired but not necessary. Mr. Herold, Keenan Chevrolet Sales, 5323 W. 22d-st.

BANK EXECUTIVE—WITH SALES ABILity, on commission basis; by established special credit corporation. Opportunity to acquire interest in going business, but no investment required to secure this position. Address F 506, Tribune.

CATHOLIC SALESMEN

with cars; $10-$15 in your pocket each night. Room 1201, 190 N. State-st.

CONTRACT SALESMEN.

A soundly financed trucking company with a new proposition wants a high class salesman to solicit contracts. Must be a man of personality, character and excellent previous record of accomplishment. Salary $2,500 to $6,000 per year, depending upon results produce. Address T E 460 Tribune.

COUNTRY CLUB SALESMAN — GENTILE; good to junities; fishing, winter and summer resorts. Room 1102, 27 S. Wabash.

COUPON MEN—$50 OR MORE WK., PAY daily. New deal. 721 N. Michigan, Suite 6.

DON'T WORRY

about payments on your auto radio. Bring your customers to Motorola. We pay you $20 to $25 a week. 1 Michigan-av.

EARN $5 TO $15 DAILY!

Our $5,000 Penny-a-Day Policy covers all accidents. Costs commission $1.65. Bankers' Casualty Co., 123 N. Clark.

ELECTRIC REFRIGERATOR

salesmen—We are conducting an intensive campaign for the sale of electric refrigerators. Leads furnished by intensive advertising. Young men with satisfactory references will be given necessary training. See MR. SCHUTZE, 10 a. m. to noon and 2 to 4 p. m. only. Room 1035, 125 S. Clark-st. COMMONWEALTH EDISON COMPANY.

Ex-Army-Navy Officers

$100 TO $300 WEEKLY.

Spend one hour in the loop with our demonstrator and see it done. Very diversified work that requires aggressive sales ability to interview executives. We furnish a letter of introduction that secures the interview. Applicants must have experience along intangibles. We will finance you the first week and help get field if you qualify. Will interview strictly at 11 o'clock sharp. Suite 630, 53 W. Jackson-blvd.

EXCLUSIVE SPECIALTY SALESMAN WITH car; large manufacturer of nationally known California line fancy nuts in glass; exclusive rights; ige. protected territory; straight commission; your qualifications, references, etc.; confidential. Address F B 463, Tribune.

FIELD MANAGER — FOR CHICAGO. NEW household necessity; no competition; com. Write Public Mfg. Co., 230 Baker-av., Syracuse, N. Y.

GOOD PAY WEEKLY. EXPERIENCE UNnecessary. Book orders, easy new way. Guaranteed Shoes, Shrubs, Trees. Priced right, enormous demand. Free outfit. Emmons Co., Newark, N. Y.

ILLINOIS CORPORATION ESTABLISHED 58 years wants a factory representative in each of the following cities: St. Louis, Detroit, Cleveland, Minneapolis, Des Moines, and Indianapolis; hard pluggers to represent us exclusively. State full qualifications. Address Sales Manager, 3035 W. Lake-st., Chicago.

INSURANCE, REAL ESTATE, SPECIALTY men; we call you; new newspaper leads. Call mornings only. Rm. 626, 221 N. La Salle.

OPPORTUNITY FOR MAN OF GOOD EDUcation [Prot.] to help in great movement to get Bible read. Address O 8 162, Tribune.

MAGAZINE MEN.

Old proposition back with reduced payments and increased commissions. See Mr. Stone, 506 S. Dearborn, Room 1135.

MAN WANTED—

for Raveigh City route of 800 Families in Chicago, Oak Park, La Grange and other suburbs. Reliable hustler can start earning $35 weekly and increase rapidly. Write immediately. Raveigh Co., Dept. IL-P-14-Y Freeport, Ill.

MAN—YOUNG, 18 TO 25; NEAT APPEARance; steady work; fair pay to start; no experience necessary. See Mr. Rubin, 8 to 8:30-a. m. only, Superior Tea & Coffee Co., 3637 Ogden-av.

MAN—FAST SELLING SIDE LINE; POCKet samples. Address T E 463, Tribune.

MEN—10,

to call on retail stores also indus. plants. Exper. unnec., 6th fl. Mr. Von Olm, 201 N. Wells-st.

MEN — SELL NEW PATENTED MONEY saving item every housewife wants; tremend. demand; no comp.; big com.; we deliver. Cycle Co., 355 W. Ontario, Chicago.

MEN—INTELLIGENT, WITH KNOWLEDGE of accounting; can earn upwards of $250 mo. See L. J. Robinson 4514 Broadway.

MEN—REAL SALESMEN; EXCEPTIONAL pay and possibilities; city terr.; no samples. We train you. Rm. 1107, 63 E. Lake.

MEN—TWO GOOD, TO QUALIFY AS LIFE underwriters. Apply Manager Detroit Life Ins. Insurance Exchange.

OIL SALESMAN—CITY AND COUNTRY, with cars 100% Penn. oil, 5 gal cont.; rdy. mkt. 7159 Vincennes. 10 a. m., 3 p. m.

OUR 5C-10C MDSE. IS EASY TO SELL TO home; 1 sale doubles; men making $35 week. Wartell & Son, 529 S. Franklin.

PAINT SPRAY SALESMAN.

Experienced, to handle retail trade; must have car, willing to demonstrate; moderate salary to start; give full details and phone number. Address D 73, Tribune.

REPRESENTATIVE—CALL ON ITALIAN home owners and indus. Must speak Italian. Exp. and com. 328 W. Huron. R.404.

RESORT SALESMEN.

Wonderful summer resort deal: best selling plan in town; plenty of leads; references required. Apply 11-5, Mr. Mueller, Rm. 732, 160 N. La Salle.

SALES ENGINEER.

Chemical engineer with sales experience to sell water softeners in Chicago territory. Write full details of training and experience. Address T B 585 Tribune.

SALESMEN—SELL MIDGET RADIOS TO offices, barber shops, etc., in loop; paid daily. Rm. 1017, 203 Wacker-dr.

SALESMAN — 40% COMM. DAILY. SAVE merchants $100's. Sell everywhere. Outfit free. Coal, 3116 Locust, Des Moines, Ia.

SALESMEN—FAST SELLING ARTICLE TO celebrate the Fourth. Can be sold in Chicago. 6054 Cottage Gr., Rm. 229.

SALESMEN—SELL AND RESELL AN INvestment that stands the acid test of business depression. 30 N. La Salle. Suite 327.

SALESMEN—2: EXECUTIVE TYPE FOR dignified sales proposition. Address T B 469, Tribune.

SALESMEN—SALARY $30 PER WEEK. Mr. Linstadt, 2600 N. Kedzie-blvd.

SALESMAN—GROCERY EXP. ONLY. 450 S. WABASH-AV. 10:30 A. M.

SALESMEN-WOMEN—SENSATIONAL WIN washer; big profits. 10 N. Clark, R. 904.

SALESMEN — SCRUB REFRIGERATION; highest comm. Mr. Myers, 6254 North-av.

WANTED—MALE HELP.

Salesmen, Solicitors, Etc.

SALESMEN

Energetic young men with tact, neat appearance, and good references. Territory assignments to producers. Permanent, desirable connection. Experience unnecessary. Give age, education, phone.

ADDRESS
L H 209, TRIBUNE.

SALESMEN—BAKERS.

Nationally known concern desires services quality salesmen to sell prepared cake mixtures to bakers, Illinois territory. Must be high type man, preferably with baking experience, or experience selling bakers, and willing to demonstrate product; age 30 to 45; have own car; liberal commission on new and repeat business. Real opportunity for right man. Phone L. Lowenstein, La Salle hotel.

SALESMEN WANTED.

Nationally known organization has opening for neat appearing man for Chicago and adjacent territory. Salesmen must have and have a car; this is not a house to house canvass; all calls made by appointment; gd. pay; wonderful opportunity for advancement if you qualify. For interview see Mr. Merz, 809 W. Jackson-blvd., between 9 and 12 A. M. or 1 and 5 P. M.

SALESMAN WITH CAR.

$75 and up per week. Must be neat, honest, and willing to work hard; thoroughly trained in our office. Permanent position. Good pay. Chance for advancement. Call 1020 S. Central Park-av. between 8 a. m. and 9 p. m.

SALESMEN.

Catholic Extension Magazine has opening for experienced salesmen only. Good territory. Steady work. A-1 chance for producers. D. P. O'Brien, 360 N. Michigan-av., 4th fl., London Guarantee Bldg.

SALESMEN AND AGENTS.

Big seller, water filters, installed one minute. Big commission. Protected territory. Experience unnecessary. Automatic Water Filter Co., 2116 Engineers' Building, 205 W. Wacker-dr.

SALESMEN WANTED.

We will guarantee you $75 a week if you will attend our lectures and take a 2 week training course in our institution. Sales experience not necessary. Compensation in advance. Room 900, 176 W. Adams-st.

SALESMAN,

Specialty; experienced; 1 call only. Sensational product. National corporation. New. Immediate returns. Give phone number. Address J N 560, Tribune.

SALESMEN.

Two college graduates, 23-35 yrs. old, single, with cars, to travel Illinois. Gentiles. Salary and commission. See Mr. O'Brien, 75 E. Wacker-dr., Rm. 1314.

SALESMAN—EXCEPTIONAL SALES PROPOsition for men or women selling baby chicks. We train men on profit sharing basis. Several of our salesmen made $200 last week. Call at 2512 Irving Park-blvd., between 10 and 2.

SALESMAN—WHO HAS SOME MEN AND who can build and manage outside sales organization, will find exceptional opportunity with well rated concern. Write fully experience, qualifications for interview. Address T B 593, Tribune.

SALESMEN—MINIATURE RADIO BASEball Board and Record, sells on sight. Everyone wants one. Retails $1.00. Large profit, small investment. Write for proposition and sample, AIR-FED MFG. CO., Box 31, Quincy, Ill.

SALESMEN—WE OFFER YOU $7.50 PER day if you call on the leads we furnish you; training takes 48 hours; nothing to sell you; no samples to carry; no high pressure deal here; hard work all day long is all that is necessary. Room 1107, 185 N. Wabash-av.

SALESMAN.

Experienced, calling on drug, hardware trade; well known item; commission. Address T F 290, Tribune.

SALESMEN—THERE IS NO RIDDLE OUR sales methods. GEORGE P. NIXON & CO., 67 W. Monroe.

NORMAN ALEXANDROFF.

SALESMEN—5 YOUNG MEN WITH COLlege or High school education to canvass and sell most popular automobile. Can make good money during vacation. Apply Mr. Bentley, 4201 ARCHER-AV.

SALESMEN—$10-$15 CASH DAILY. SELL personalized golf balls direct to individuals at wholesale price; fully guar.; introduced by champs; sells on sight. Acme U. S. GOLF BALL CORP., 32 W. Randolph.

SALESMEN—MEN WITH EXPERIENCE IN selling service direct can make real money; old-line, high-class direct selling experience can qualify. See Mr. Beveridge, 14 E. Jackson, Rm. 1629, Thursday, 10-12 and 2-4.

SALESMEN — 2 AGGRESSIVE MEN WILL be trained to do an unusual kind of work earning $60 weekly; no samples to carry; must be neat and pleasing personality. Rm. 312, 218 S. Wabash.

SALESMEN.

To sell an article of merit to retail dealers. Big possibilities for wonderful repeater. Judso Rubber Works, 4107 W. Kinzie-st.

SALESMEN—18 TO 30 YEARS OF AGE, taking orders in city; $7 to $8 per day. Apply between 2 and 5 daily at 5250 N. Ashland-av.

SALESMEN—EXPD. SELLING HIGH CLASS toilet articles direct. Biggest profit deal in Chicago. Auto and deposit required. Room 1500, 64 E. Jackson-blvd.

SALESMEN—GENTILE, NOT OVER 35, PH. State 1951, stating qualifications to sell drug specialties in eastern market; must work from Chicago 4 weeks; give references, etc.; confidential. Address F B 463, Tribune.

SALESMEN—WITHOUT CARS, TO SELL new flaming Neon-like electric sign for $550 comp.; just out; salesmen with cars to sell territory, 5401 S. Keeler. Open till 9 p.m.

SALESMEN—BY LEADING MANUFACTURer of advertising specialties, utility calendars, leather goods; liberal commission. Fred L. Brown, Morrison Hotel.

SALESMAN WITH CAR, TO SELL A NEW model auto radio; only those from west and n. w. suburbs need apply. 6118 W. 22d-st., Cicero, 10 a. m. to 5 p. m.

SALESMEN—TO WORK WITH SALESMANagers; must come well recommended and stand investigation. Salary and comm. BERCHTOLD, 4756 Washington-blvd.

SALESMEN—2 GO-GETTERS, TO TRAVEL; be-tween 25-35 yrs. old; $150 a week; interesting, paying big money and steady employment. 108 N. Wells-st., Room 1822.

SALESMEN—ACTIVE, TO SELL SERVICE to business men; reasonable; commission. Call 9 a. m. to 3 p. m. 608, 305 W. Adams-st. John Marshall Syndicate.

SALESMAN—EARN EXTRA MONEY; TAKE orders for screens and bridge tools. PROCESS CORP., 209 S. State, 10TH FLR.

SALESMEN—GENTILE, MAN WITH CAR needed to sell advertising. Nat'l Publicity Co., 64 E. Clark, Rm. 715.

SALESMEN—NEED 3 GOOD MEN, NO limit to possible earnings; quick sales. Daily payments. Rm. 613, 5 S. Wabash-av.

SALESMAN—MUST BE OVER 25 WITH good refs.; draw, acct. and comm. Apply Info. Desk, 6th floor, 69 W. Washington-st.

SALESMEN—WITH CAR, TO SELL AT-tractive novelty jewelry good terr. for right man; lib. com. 17 N. Wabash, R. 302.

SPECIALTY SALESMEN—NEW FULLY ILluminated combination elect. clock display advertising sign. All merchants, professional men buy. No competition. Liberal advance comm. pd. Terri. open. Ad-Ou Clock Corp., 32 N. State-st.

SPECIALTY SALESMEN—EXP.; CALL ON retail trade; sal. Clark, 177 N. State-st.

WE HAVE A SPLENDID OPPORTUNITY for a few salesmen of proven ability. Harmon Nail Realty Trust, Rm. 207, 140 S. Dearborn-st.

WILL EMPLOY SEVERAL

men who are willing to work hard for $12 per week and good bonus. We train you for jobs paying $30-$35 per week. Direct to consumer exper. helpful but not necessary. Apply Room 626, 2400 W. Madison-st.

YOUNG MEN—50 TO SELL ICE CREAM bars; good money. 163 W. Austin-av.

Agents.

MAKE $4-$8 DAILY EASY SELLING NEW 25c household necessity. Not sold in stores. Mr. Brooks, Rm. 106, 22 W. Monroe.

MEN — FAST 25C SELLER; 23C PROFIT; money daily. Mr. Brooks, Rm. 1006.

Miscellaneous.

YOUNG MAN— WHOLESALE HARDWARE; opportunity to learn; $15 per week. Address L H 183, Tribune.

MAN—YOUNG, HONEST, RELIABLE; GD. references; can operate car. Address D 188, Tribune.

HIGH SCHOOL STUDENT—16-18, FOR SUMmer work; weekly salary. Apply 10 a. m. Rm. 1020, 230 S. Wells-st.

MEN—50 TO SELL ICE CREAM IN HAND containers. Ex-service men preferred. 342 N. Clark-st.

MEN—COLORED, 6

Steady job; earn $18 a week. Call 6249 Cottage Grove-av.

MAN—ACTIVE, MARRIED PREF.; PERMAnent. See Office Manager, Room 1741, 332 S. Dearborn, today, 9 to 1.

MEN — AMBITIOUS, NOW EMPLOYED; part time work that pays. Call Friday evening 8 p. m. Room 658, 33 S. Clark-st.

MAN—YOUNG, 22-35, FOR STEADY POSItion. Hardwarehenry men not required. Call office, Rm. 821, 168 W. Randolph, 9-12.

MAN—YOUNG, OVER 21, NEAT APPEARing and honest; good pay; permanent position. Room 1010, 64 E. State-st.

MEN—1ST OPENING CHICAGO SPECIAL-ty; cost you 20c, sell 50c; autos, stores, homes; 9 to 12 only. 43 E. Ohio, Rm. 1101.

WATCHMAN — TO SELL NIGHT WATCH patrol service; well built men; commission, draw, acct. Mr. Weccard, 6257 Eberhart-av.

MEN AND WOMEN—HOUSE TO HOUSE; new product; sure seller; steady income. Call 808 S. Wabash, Room 1.

MAN—WITH CAR; NEAT APPEARING; 25 to 40. See Mr. Braden Friday, 2:30 to 12. Room 312, 520 N. Michigan-av.

EX-SERVICE MEN — 7; NEAT; SPECIAL wk.; good pay. 6434 Cottage Gr., Rm. 417.

WANTED—MALE HELP.

Miscellaneous.

MEN FOR NEW RETAIL CHAIN STORES LOCATED ON

South Side, North Side, West Side, and Oak Park; steady work with quick promotion; must be over 23 and satisfied with moderate earnings to start; only men seeking permanent connection will be considered.

APPLY READY FOR WORK TODAY.
AT 10 A. M. OR 4 P. M. ONLY.
PERSONNEL DEPARTMENT,
SUITE 1418, 5 S. WABASH-AV.

EXCEPTIONAL POSITION.

Position offering permanent, good pay and assurance of rapid advancement is open to a man of average intelligence who desire to learn stock brokerage business; good appearance plus pleasing personality all that is required. Applicant selected will receive a thorough training. Apply after 10 a. m.

J. L. MARKS & CO.,
3RD FLOOR. 30 N. LA SALLE-ST.

AT ONCE.

Salesmen to work through local dept. store. Must furnish A1 references. Good opportunity for advancement. Apply 10 a. m. sharp, only.
139 N. Clark-st. Room 1107.

Unusual Opportunity

for 3 young men to work with factory representative. Those who wish advertising; sales preferred; no selling; cars furnished; good pay from start. See R. DILLON between 9-11 A. M., 6450 Addison-st.

MEN—MARRIED, WISHING TO INCREASE income $50-$60 per month; night training in sales work; your chance to make permanent, profitable connection with large manufacturer; work pleasant; interesting; give phone and details. Address T E 219, Tribune.

20—MEN—20.

Over 21. Neatly dressed. Steady work. Average pay, $1 per hour. Apply today until 8 p. m. Room 706, 139 N. La Salle-st.

SALARY AND COMMISSION.

Polish speaking man to work on insurance debit in South Chicago district; must be married and have neat appearance. Apply after 10 a. m., Rm. 307, 431 S. Dearborn.

AT ONCE—FIVE MEN

to sell Fuller Brushes in restricted territory. Good earnings; training. Apply 9 to 12, Room 2501, 519 Wrigley Bldg.

MEN—MAKE $10 DAILY, SPARE TIME among your friends. $3.68 sale makes you $1. One to 10 sales in every place. C. F. NELSON, Rm. 1003, 160 N. Jackson.

COLLECTOR — FOR FURNITURE STORE. State experience and references. Must have car. Must be able to furnish surety bond. Address T J 500, Tribune.

MEN — 5 NEED APPEARING STEADY work; fair pay to start; no exper. necessary. JOHNSON PRODUCTS CO., 3336 W. 63d-st., 253 S. Cicero-av., 3303 Lawrence-av.

MAN—WITH CAR TO QUALIFY FOR SALES position offering exceptional opportunity. Real money from the start. Apply 10 to 3. 7th fl., 626 W. Jackson-blvd.

MOTORCYCLE RIDERS WITH RACING machines to ride on small dirt track. For information apply to Jo Irving, 1238 Sea Cass-st. Milwaukee, Wis.

DIST. MGRS., TO ORGANIZE FORCE OF men and women to sell Shaughnessy line (new plan). Opportunity unlimited; stagerie and hosiery. Apply 201 N. Wells-st.

FORD CAR OWNERS.

Full or part time. Prod. excites immediate interest. Brenner Sales Co., 201 N. Wells.

CPLE. — WHITE, WORKING MGRS., FOR 6 apt. bldg. Apply at once. 6515 Kimbark.

Help Wanted with Investment.

MAN—TO BUY 3 TON TRACTOR AND trailer; must be worth $1,750; perfect condition, 526 W. 29th-st.

MAN — TO PURCHASE REFRIG. TRUCK; long contract. 4605 S. Halsted-st.

MAN—WITH REFRIG. BODY TR. OR ABLE to buy; jr. cont. 4125 S. Emerald-av.

Employment Agencies.

CONSOLIDATED AGENCIES SALESMEN.

LACQUER N. York and Pennsylvania.$4,000
CHEMICALS, Midwest.....$2,400
PLUMBING SUPPLIES.....$2,400
JUNIORS, several.....$100

CHIEF INSPECTOR, machine shop, valve grinders, etc.....Open
BANK FLOORMAN, age 40-45.....$140
11th Floor, 209 S. State-st.

ESTIMATOR, STL. TANKS, BOILERS.$225
Executive Sales Engineer.....$7,000
Time Study Engr. (clocks-watches).....$250
Steel Engr., Executive.....$10,000
Fuel Engr., steel plant, foreign.....$4,000
Sales Mgr., auto. pressed steel.....$7,000
Foundry Engineer, practical man.....$275
Purchasing Agent, steel.....$7,500
HARRISON AGENCY, 20 W. Jackson, 4th fl.

TRIANGLE EMPLOYMENT AGENCY—
COMPTOMETER OPER.....$18-$20
Typists, 2 yrs. exp., 20 YRS.....$16
TALL MESSENGER BOY.....$12
RAM TRYER, CURING ROOM.....55c
2 SPRAY MEN, STRIPPING.....$35
10 STEEL CABINET TRIMMERS.....60c
20 E. JACKSON-BLVD. SUITE 904.

LACQUER SALESMAN.

30-35 yrs., experienced selling to jobbers, to travel; expenses, comm. and $400.

EMPLOYMENT SERVICE,
ROOM 908, 220 S. STATE-ST.

NO REGISTRATION FEE REQUIRED—
TIME Study Engr. [shop practice].....$250
MOTOR Eng., office, etc.....$130
JR. Sales Engr.—Ry. exp.....$130
MALE Secretary.....$25
O'Shea Emp. Sys. 64 E. Jackson. Suite 505.

GARAGE MECHANIC.

De Soto experience.....Salary open
NORTH SIDE CONSOLIDATED.
SUITE 307, 6250 Sheridan-rd.

BROWN EMPL.—431 S. DEARBORN-ST. Contact man, distrib. auto parts.....$180
Print salesman and estimator, sal. and com.
Sal. girl, inventory and stock work.
Ford Mechs. gd. Oak-P'tiac mech. $50.;

PAINT SALESMEN—[CAR]: MUST KNOW So. Side dealers; draw., comm.
SALESMEN—WITHOUT CARS, TO SELL automotive trade [Ohio terr.].
A. A. A., 185 N. Wabash, Room 1003.

COMPTROLLER, $12,000; PLANT ENGR. Elec., refrig., $4,000; Salesman, paint adv. specialty, exp. $2,400.
BUSINESS MEN'S CLEARING HOUSE, 209 S. STATE-ST. 7TH FLOOR.

SPRAY MEN, PARCH'MT SHADES.45-50c
Conveyor Refrigerator Service.....$35
Soda Sandwich, $35 [Ford Mechanic, $35
JACKSON AGENCY, 64 E. Jackson. E. 510.

BOOKKEEPER-CASHIER, GENTILE, EXPD. draw, acct. and comm., $125 to start.
Steno., Gentile, 22-23 yrs. rapid dict., $125
OCCUPATIONAL, 20 W. Jackson, Rm. 1410.

Auto Radiator Rep, Man.

YOUNG RADIO REPAIR MAN.....$35
Gen'l Placement Bur., 122 S. Mich. R. 1515.

2 FILLING STA. MEN & GREASERS $20-$25, 3 mechanics; reasonable; Rm. 1700, CHI. GAR. OWN., 309 S. La Salle. R. 101.

GEN. SUPT., PAPER MILL, SHOULD have 10 yrs. exp.....$8,000
A.M. AGENCY OF EVERETT, 8 S. MICH.

CASTER—WHITE METAL BRASS.
Hotel Clerk.
Bell Emp. Rm. 304, 10 N. Clark.

SOUTH SIDE CONSOLIDATED—
Floorman & Guard, S.S. hr., ages 35-45.$125
2D FLOOR. 1105 E. 63D-ST.

ZINSER PERSONNEL SERVICE—
COMMERCIAL AND MEDICAL DEPTS.
140 S. DEARBORN-ST.

SHIPPG. CLERK, $30 [PACKARD MECH. 75c
Japanese cook, $100 [Chevrolet mech.
BUSCH AGENCY, 184 WASHINGTON-ST.

2D COOK—EUROPEAN TR., $150. B. B.; soda man, open. Brierly Agcy., 184 W. Wash.

TRADE SCHOOLS.

THIS SPECIAL ENDS WITH THE MONTH.

LEARN BARBERING

AND NEARLY EARN YOUR TUITION IN MOLER'S SECOND SCHOOL and let the savings start your own shop when you are ready.

BUT!

YOU MUST ACT THIS MONTH because the unusual circumstance of free rent for a limited time only enables us to make this unusual offer.

OUR NEW LOOP SCHOOL IS ALWAYS AVAILABLE.

The largest and most complete institution of its kind in the world.

CALL, WRITE OR PHONE
MOLER SYSTEM,
59 E. Monroe-st., Chicago. Cent. 6393.

Good Jobs in Electricity.

Radio and Television

Learn by actual shop work. Day or eve. Easy terms. Free employment serv. Call any day or any Monday, Wednesday or Friday eve., or phone or write for free catalog.

Coyne Electrical School,
512 S. Paulina-st. Phone West 3121.

LEARN IN A FEW MONTHS

to make crowns, plates and bridges for dentists. Day or night. Clean, highly paid work. Prepare in a few months for big future. Call, or write for free book 53.

McCARRIE SCHOOL
OF MECHANICAL DENTISTRY,
13338 S. Michigan-av. Calumet 3422.

MEN—LOOK—WELDING.

Come here, learn electric and gas welding. Quick route to Modern Welding Methods in the country. Best pipe welding and all around training on all metals. Finest equipment. Day and night. 614 N. La Salle-st.

HOTELS NEED TRAINED MEN. BIG PAY. Learn at home. Write Lewis Hotel Training School, Desk 749, Washington, D. C.

BRICKLAYING, PLASTERING WITH BLDG trades, Avia. while learn.; get ready for boom. Ill. Bldg. Trade School, 1917 Archer.

RADIO-TELEVISION INST. TRAINS YOU while working for better job. Tuition $5 mo. Rooms 1019, 205 W. Wacker-dr.

LEARN AUTO TRADE BY ACTUAL SHOP work—Free employment help while learning. Federal Ens., 2040 Washington-blvd.

LEARN AVIATION, WELDING, ELECTRIcity, Automobile, etc., by actual work. Greer Shop Training, 2020 S. Wabash-av.

LEARN WATCHMAKING—DAY OR NIGHT Catalog free. CHICAGO SCHOOL OF WATCHMAKING, 155 N. Clark-st.

TRADE SCHOOLS.

RCA INSTITUTES Will Train You

As Broadcast station operator and Technician, Radio Operator on Ship and Coast Stations. Training also covers aircraft radio work, servicing, assembling, repairing of all types of radio sets, etc. Classes are limited in number and caliber of applicants. Write, call or phone Whitehall 7899. Open until 9 p. m.

RCA INSTITUTES, INC.,
MERCHANDISE MART BLDG.
222 North Bank-dr., Chicago, Ill.

TOOL AND DIE MAKING

Machinist trade. Automatic Screw Mach. Learn easily, days, eves. or setup work. We help place you. Get free catalog "A." Allied Screw Mach. Co., 824 W. Monroe-st.

WANT BIGGER PAY? YOU CAN GET IT AS A CHAUFFEUR. All sorts of fine openings at this season. For $15 we train you, get you the license, and place you. Chauffeurs Inst. Serv., 8340 Cottage Grove.

HOME FURNISHINGS.

Central.

50 BEAUT. OCCAS. CHAIRS LESS THAN factory prices. Furn. Mart samples and bankrupt stocks, L.S.-M.R., J.K. sets, all furn. 469 E. Ohio-st., 1st fl. Del. 2701.

FOR SALE—100 BEAUTIFUL BRASS BEDS; just like new; will sell 1 or more at $1 a piece. See Manager Plantery hotel.

South Side.

RUGS, CARPETS

Largest selection in Chicago of used, unclaimed, and traded rugs. All sizes, colors, and patterns.

Velvets and Axmins, 9x10, 9x12.$6.75 up
Wilton, 9x10, 9x12.....$14.75-$22.50
Amer. Orientals, 9x12.....$47.50
Chinese rugs, 9x12.....$115
Hall and Stair-Carpet.....$1.00
KLEVER [Shampaw] KARPET KLEANERS.
4631 Cottage Grove. Free delivery.

SALE OF SALES!

On new, exquisite, de luxe sample lines from finest mnfrs. Come in and see!

$89.50 5 pc. living room suite.....$39.50
$89.50 7 pc. dining room suite.....$39.50
$89.50 walnut bedroom suites.....$39.50
$27.50 5 pc. breakfast sets.....$14.95
$36.50 9x12 rugs.....$19.50

OAKLAND FURNITURE JOBBERS,
3077 W. Cottage Grove-av.
1 block so. Oakwood blvd. Open eves. Sun.

FURN. TAKEN BACK—4 COMP. RMS. INC. 2 pc. par. set, rugs, wal. bedrm. set, spring mattress, pillows, 7 pc. wal. din. set, 5 pc. breakf. set, lamps, pictures, mirror, end table, book ends, smoker, etc. $195. Sep. Mr. Norton, 5026 S. Halsted. Normal 8939.

AN ACCUMULATION OF SLIGHTLY USED furn. and rugs to be sold for quick delivery. rm. set $225; wal. din. set $22; bedroom set $39; 100 rugs, all sizes, $5 up. Atlas, 6140 Cottage Grove. Open eves., Sun.

FINE PAR. SET, $22. WAL. BEDRM. SET, $19. 7 pc. dining room, $39. Rugs, all sizes, $6 up. 6121 S. Halsted-st. Open eves.

Southwest Side.

6 PC. DIN. SET, GAS RANGE, 2

TO RENT—ROOMS—SOUTH.

BLACKSTONE, 5519. DORCH. 4100.
UNIVERSITY HOTEL.
$8 PER WEEK UP. $2 PER DAY.
New bldg.; tub, shower in every rm.; no ex. chg. for 2; I. C., sur., bus, pk., lake, golf.

BLACKSTONE, 5714—HARVARD HOTEL—Spec. rates by mo. or qu.; nr. U. of C., I. C.

CORNELL-AV., 5443—LG. FRT. RM., ADJ. bath, suit. 1-2; all tra. Erwin. Fair. 8765.

CORNELL, 5470—BEAU. NEW FUR. FRT. rm., adj. bath, shower; priv. res. Beals.

DORCHESTER-AV., 6817—LITTLE HOTEL. New, quiet, homelike; $7 week up; run. water, tub, shwr.; comf. lobby; I. C. trans.

DREXEL-AV., 6201 — NEWLY FURNISHED rm. North exposure; suitable for 2 people. Reasonable. Hyde Park 6864.

DREXEL, 4730—COOL, CLN. OUTSIDE RMS. Twin beds, pri. bath or run. wat.; reas.

ELLIS-AV., 4637—LG. FRT. RM., SUIT. couple, 2 ladies, 2 gents; nicely furn.

GREENWOOD-AV., 6220. PLAZA 4800.
GREEN BRIAR HOTEL
$9 PER WEEK UP—$2 SGL., $3 DBL.
New bldg., tub and shower in every rm.; no extra charge for 2; L., surf., bus, I. C., near park, lake, golf, and Univ. of Chicago.

HARPER, 6218, PK. VILLA HOTEL—COOL, clean rms., $4 up wk.; $1.50 day for 2.

SEVENTY-THIRD-ST., E., 2035 — EXTRA nice rm., 2 winds.; nr. I. C. Fairfax 1804.

SIXTY-FIFTH-PL., E., 1540. DOR. 6210.
JACKSON PARK PLAZA.
Beaut. airy rms., adj. baths and shwrs., $6 to $10 week; I. C., bus, L; nr. pk., golf.

WOODLAWN-AV., 6218. PLAZA 1100.
HOTEL MIRA-MAR
COOL, COMFORTABLE ROOMS; BATH AND SHOWER; $6 UP WEEKLY. YOU CAN SLEEP HERE. CLOSE TO U. OF C., SURF., L, I. C. EXP., PARKS, BEACHES, AND GOLF.

WOODLAWN, 6131—COOL, NEWLY DEC.; $5; r. w., $6.50; rl. hm., nr. bus, I.C., st. L.

WOODLAWN, 6546 — ALWAYS COOL; clean, good beds; reas.; all transp.

66TH-PL., E., 1546—LARGE, LGT. ROOM, oppos. bath; young man; $5. Townley.

Hotel Rooms.

PARKLAND HOTEL—$7 WK. UP; 1 BLK. to I. C., L, surface, bus. Complete service. 1550 E. 63D-ST.

TO RENT—ROOMS—SOUTHWEST.

RICHMOND, 6134 — ATTR. RM.; BUNG.; lovely loc.; suit. 1-2; $5-$7. Prospect 2966.

TO RENT—ROOMS—NORTH.

BEACON, 4512—FRT. RM., PRIV. BATH, accom. 2; also others, $3.50 up; board opt.

BELMONT-AV., 1632. BITTERSWEET 1740.
HOTEL DASHER,
Beau. rms. with tub and shwr., $7 per wk.

BROADWAY, 3020. BITTERSWEET 1600.
Barry-Broadway Bach. Hotel
Lt., clean, warm; bath or shower; ph. each rm.; $5 wk. up; gar. in conn.; 15 min. loop.

CEDAR, AT 1118 N. STATE. SUP. 5560.
HOTEL CEDAR.
200 rooms with bath, radio in every room, $2 up daily, $8 up weekly.
1 BLK. TO OAK-ST. BEACH

CEDAR, E., 61 — CANTERBURY HOUSE; sgl. rms., $7-$8.50; dbl., $8-$12; run. wat.; ½ blk. bathing beach; walk to loop.

CLARENDON BEACH HOTEL—Large rms., pri. baths; lge. closets; $8-$12 weekly. 831 WILSON. LONGBEACH 4020.

DEARBORN, N., 1307—ATTR. WELL FUR. sgl., dbl. rms.; r. w.; also 3 rm. kit.; reas.

DUPONT HOTEL
5047 KENMORE-AV. LONGBEACH 0815.
Nicely furnished rooms, $6 week.
NEAR BEACHES.
Offering outstanding values, compl. hotel serv.; exc. trans.; close to shopping center.

ELM, E., 80—DELIGHTFUL, LARGE, COOL room; home atmos.; 1-2 gentlemen; refs.

FULLERTON-PKWY., 634 — LG. DOUBLE front rm., furn. as living rm. and bedrm.; twin beds, suit. 2 gents; lg. clos.; priv. lav.; ref.; quiet home; nr. pk.; exc. tr. Linc. 1851.

FULLERTON-PKWY., 507, APT. 30—SGL., dbl., cool rms.; gd. tr.; nr. L. pk.; $3.50 up.

GLENLAKE, 1415—ROOM IN PRETTY home, $5; man. Sheldrake 4598.

GOETHE, E., 66—DESIRABLE RMS.; ALSO studio in residence overlooking drive and lake; ref. exch.; brkfst. if des. Del. 3135.

GOETHE, W., 9 [1300 N.]—NR. OAK BCH.; sgl., dbl. frt. rms.; cook priv.; $5 up; shr.

KENMORE, 4837—NEWLY WELL FUR. R., twin beds; also single rm.; running water, baths, showers; Law. L; lake; $5 up.

KENMORE, 4312—LARGE, LIGHT, AIRY rooms, nicely furnished; some with kitchenettes; excellent transportation.

KENMORE, 4616—HOTEL KENMORE—$6-$8 a wk.; pri. bath, $9; Wilson L or bus.

KENMORE, 5221—COOL, CLEAN, SLPNG. rooms; run. water; $5-$7; nr. beh.

LAKE SHORE-DR., 1042 — ROOMS FOR girls; overlooking lake; board optional.

LAKE VIEW-AV., 2480.
Swimming, golf, boating, tennis at your door; large, tastefully furn. rm., adj. bath; private home; reas.; fine trans. Moh. 3155.

LA SALLE, N., 673—NR. BEACH, LOOP.
LA SALLE PLAZA HOTEL.
Rooms, $5 wk. up; daily, $1 up; beau. lobby; new dec.; inador beds; also kit. apts., $6 wk. and up.
COURTESY, CLEANLINESS, COMFORT.

LA SALLE, N., 1432. MOHAWK 0541.
NEW PAXTON HOTEL.
ROOM, PRIV. BATH, $8 WEEK; DAILY, $2. 150 attractive rooms; walk, or 8 min. by surface to loop; 1½ blks. to Lincoln park.

LA SALLE, N., 1039 OR 1702—NR. BCH.; mod. hotel rs., $6 up; tra. $1 up; fr. pgk.

LELAND, 944—AT SHERIDAN-RD.; BEACH 2 blks.; lgt., cool rms. for men; reas.

LOYOLA-AV.—DESIRABLE LGE. LT. RM., shw.; at lake; reas.; bus, L, sur. Shel. 5993.

MALDEN, 4637—ATTR. RMS.; RUNNING w.; lgt., cool, cln.; nr. lake; $5-$7. Wil. X.

MELROSE, 454—HOTEL DEL MONTE—Atmosphere and environment you will enjoy. Lge. rms., lge. din. rm. $8; with mls. $13.

MICHIGAN-AV., N., 753—RMS. WITH BTH., shwrs.; meals optional. Robinson, Apt. 3.

ONTARIO, E., 22—L'AIGLON; DBL. RM.; studio with pr. bath, beau. fur. Del. 0347.

PINE GROVE, 3744—AT DIVERSEY, NR. Linc. Pk. golf.; airy or dbl. rms.; some with pri. bath or shwr.; lge. front rms.; twin beds, $6-$10. Hotel serv.; 15 min. to loop.

PINE GROVE, 3610—CLEAN, COMF. SLP. and hskpg. in a des. loc. $6 and up.

ROSEDALE, 1329—NICE RM., QUIET ST.; gent.; nr. lake, L, surf.; $6. Edg. 6252.

SHERIDAN, 655—NR. LAKE. 3900 NORTH.
LAKE SHORE ARMS,
Near Lincoln Park Golf, Tennis, Beaches. Rms., $6.38 wk. up; 1 rm. apt., $40-$50 mo.

SHERIDAN-RD., 4035 LAKE VIEW 4220 clean outside rms., 1-2 persons; run. wat., pb.; $5-$8; bath, $8-$11 wkly.; L, bus, surf. 1-2 room hskpg. apts., $8-$11 per week.

SHERIDAN-RD., 819—CHATEAU CLUB FOR Girls—$3.50-$10.50 wk.; mls. opt. Buc. 6814.

SHERIDAN, 5133—CORNER ROOM, PRI. bath, shwr.; pri. home. Sun. 5852 for app.

ST. JAMES-PL., 464 [2500 N.]—SINGLE, double rooms; h. and c. running water; $4 to $6; near park.

STATE-PKWY., N., 1540—CHOICE RS. FOR girls, $3.50-$6; free kit.; lake, bus, surf.

WINTHROP, 4940. LONGBEACH 9333.
HOTEL GLENN
BRAND NEW BUILDING.
160 rooms with tubs and showers; every room an outside room; best furnished hotel on NORTH SIDE; 1 block Argyle express, bus, surf. Rates low as $7.50 wk., $2 day.

WINTHROP, 5530—NEAR L, SURF., EDGW. Bch.; new, clean rs.; $7 wk., $1.50 d. up.

NORTH-AV. Y. M. C. A.
Cool, attract. rms., $4 wk. up; with board $9.75; permanent, transient; free parking; swimming, tennis; membership opt.; near lake, pk.; 10 min. loop. 1508 N. Larrabee.

DEL MAR HOTEL.
Close to lake and trans.
RATES AS LOW AS $6 PER WEEK.
5046 Winthrop-av. Longbeach 1115.

FINE LIVING ROOM, WELL FURN.; ALL priv.; basement studio; also skylight rm., $3.50; walking distance. Del. 3852, 751 Rush.

COOL RM., PRIV. HOME, NR. LAKE; KIT. priv.; all trans.; lady emp.; $5. Shel. 2576.

FRONT RM. IN MODERN APT., PR. FAM., nr. Jarvis L; $6. Briar. 2862.

LG. FRT. RM. 1-2; EV. CONV.; PRI. FAM.; bkf. or kit. priv. opt.; Wil. L. Edgw. 7108.

Hotel Rooms.

CLARK-ST., N., 2026. MOHAWK 3460.
HOTEL CLAYTON
BRAND NEW BLDG., OPP. LINCOLN PK. 300 mod. rooms. Beautyrest beds. Gofin. service; 10 min. to Loop; $8 weekly.
RADIO IN EACH ROOM.

Schiller-Clark Hotel,
64 W. SCHILLER-ST. WHITEHALL 7422. Sleeping rooms, $4-$8 week; 1-2-3 rm. kitchenettes, $8-$14 week; walking distance to loop; near park and beaches.

TO RENT—ROOMS—NORTHWEST.

ALBANY, N., 2455—PLEASANT, COOL OUTside rms.; reas.; 1 blk. Log. Sq. L. sta.

DIVISION ST. Y. M. C. A.
1631 Division. $3.75 up; rates inc. gym., swim., cafeteria, home cooking; low rates; exc. transp.; L, surf.; garage. Bruns. 4380.

TRIPP, N., 3837—LIGHT, CLEAN RM., 1-2; extra gd. trans.; brd. opt. Kil. 7543.

TO RENT—ROOMS—WEST.

JACKSON-BLVD., 4500—LGE. AIRY RM. with sun parlor, piano; suit. 1-2; reas.

MENARD-AV.—LARGE, AIRY ROOM, SUITable for 2; excellent trans.; ¼ blk. Columbus Pk. Mansfield 10172.

PARKSIDE APT. HOTEL.
350 lge. light, airy rms., $4 week and up. 212 N. Hamlin-blvd., opposite Garfield Pk.

PARADISE ARMS HOTEL.
Beau. rooms with bath, $8 per week. 4114 WASHINGTON-BLVD. VAN B. 7300.

Hotel Rooms.

WESTLANE HOTEL, 4507 WASHINGTON—Cool, outside rms., inador beds. Priv. bath, shower in each rm.; beau. furn.; $8 up.

TO RENT—HOUSEKEEPING ROOMS.

South Side.

BLACKSTONE, 5601—1-2-3 RM. APTS., $7 up; slp. r., $3; nr. pk., lake, I. C. ex., bus.

BLACKSTONE, 6627—FRT. 2 RMS.; RL. kit. or kitnt.; 3-4 rms.; prv. baths; reas.

CORNELL, 5247—1-2 HOOK. APTS., $6.50-$7.50-$10; clean; orderly; good bed; I. C.

CORNELL, 5241—1-2-3 RMS., CHEAP SUMmer rates; slpg. rms., $3 up; 1 blk. lake.

COTTAGE GROVE, 6505—1-2 RM. KITCH. apts., gas, el., linens, $6 wk. up.; rms., $4.

DORCHESTER, 6058—SUMMER RATES; 1-2-3 rms.; furn. complete, $5-$12; slpng. rs., $3.50 up; free pkng., nr. bch., pk., I.C., L.

DORCHESTER, 6021—KIT. APTS., $5.50; 2 r., $8; U. of C., Jk. Pk., golf, I. C., L. bus.

DREXEL, 5000. CARLTON APTS. 3 rm. kit., bath, pch., $12.50. Kit., bath., $7; rm., $5.

DREXEL, 4332—1-2 R. KITS.; ADJ. BATH; gas, lt.; maid service; exc. trans.; $7-$12.

ELLIS, 6358—3 RM. SUITE WELL FURN.; rl. kit., pch., $11; garage $6 month.

ELLIS-AV., 4212—1-2-3 RM. KIT. APTS.; maid serv.; 1 blk. L, bus, lake. Reas.

FORTY-SEVENTH-PL., E., 1355—1-2-3 RM. suites, $7 up; also slp. rs.; I. C., surf.

GREENWOOD, 5508—1-2-3 RMS., $5-$8-$12; cool, cln., lk.; nr. U. of C.; 30 min. loop.

GREENWOOD, 4458—COR. APT., 2 RMS., priv. bath; suit. 2-3; rollaway; all trans.

HARPER, 5201—1-2-3 RMS., $8-$15; PRI. or adj. bath; sl. rs.; run. w.; $6; I.C. ex.

KIMBARK, 6017, 2D—A 2 RM. APT.; COMplete; G. E. ref. opt.; nr. U. C. Mid., I. C.

KIMBARK, 6621—2 RM. ENG. BSMT., 3 R. kit. apt., priv. baths; 1 blk. I. C. $11 up.

INGLESIDE, 6026 — PIANO, 2 RM. FR. suites, overstf. furn.; Midway view; reas.; 1 rm. kitnts., $4-$6.50; day nursery serv.

LAKE PK., 4929—3 RM. LT. APT. VIEW lake; slp. pch.; suit. 3; real kit.; $13; kitnts., adj. bath, $9; md. sv., rm. phone, r. w.

LAKE PARK, 4919—1-4 RM. KIT.; PRI. bath; $7 up; 1-4 rm. haml. Auto sp. free.

OAKENWALD, 4366—2 LGE. RMS. FOR lgt. hskng., 1st floor frt., $8.

RHODES, 6409—BEDRM., KITCH., SLPG. pch., priv. bath; priv. entr.; pri. home.

SIXTY-FOURTH-ST., E., 1511—HSKPG., 2 furn. rs., rl. kt.; child wel.; $8.50; all tr.

SIXTY-SECOND, E., 1026—NEW, DEC. 1-2-3 kit.; overstfd.; rollaway; $7 up; I. C., L.

63D-ST., E., 922—ATTR. 1-2-3 R. KIT. apts.; rollaway beds; all con.; $7 up.

WILL RENT COZY 2 RM. WITH SLP. PCH. Priv. bath, $8; garage, $5. Vin. 0649.

North Side.

AINSLIE-ST., 1022 — NR. SHERIDAN-RD. and bathing beach; 2 room kitchenette, some with bedroom; pri. bath, maid serv.
SPECIAL REDUCED SUMMER RATES.

BARRY, 557—1-2 RM. KITS., $6 UP; SLP. rms., $5 up; hotel service; trans. at door.

BELDEN, 345—AT LIN. PK.; ATTR. WELL furn. 1 rm. and kit.; priv. bath; $9.

BELDEN, 1045—1-2 R. APTS.; NEW, DEC. Free pkg.; $5 up. Tourists welcome. L.

BRIAR-PL., 733—NEAR CLARK AND BELmont; compl. furn. 2 rm. apts.; some with porches; $6 up; exc. L and surf.

BROADWAY, 2916.
1-2-3 rm. apts., compl., run. wat., maid ser.; nr. lake, pk., all tran.; new. dec.; $8 up.

BROADWAY, 4040—NEW APT., 2 RMS., $7; near beach, Sher. "L" bus; sgl. kit., $5.

BUENA, 755, COR. CLARENDON—53 BUS; Pullmanettes $7; beau. cor. apts. to $13.

BURLING, 2839, NEAR DIVERSEY-CLARK—1-2 r. kits., nwly. dec.; gd. trans.; $7 up.

CLEVELAND-AV., N., 2217—HSKPG., FRT. apts., $4.50-5.50; r. w.; nr. Linc. pk., bch.

GENEVA-TERR., 2342—ATTR. LG. 2 RM. apt.; rl. kit.; priv. pch.; lg. 1 r. kit.; reas.

GOETHE, W., 9 [1300 N.]—BSMT. KITCHen and bedrm., adj. bath, shwr.—$6.

KENMORE, 4900—1-2-3 R.; FRIGID., PIano, slp. pch.; for 2-5 pers., $8-$18; pkg.

KENMORE, 5132—1-2 RM. KITNT.; MAID svc.; free gas, elec., laun.; wond. tr. $7 up.

KENMORE, 4640—1-2-3 ROOM KIT. APTS.; pri. bath; phone svc.; $9-$14; Wil. L, bus.

LA SALLE, 1039 OR 1702—MOD. CLEAN. TOURISTS WELCOME. 1-2-3 rm. kit.; priv. b.; el.-elec.; $7 up; w. d.

LAWRENCE, 829—AT BEACH; FRT. 1-2 R. kit., md. svc.; fin., homelike; resp. $5 up.

LAWRENCE, 824—AT LAKE—QUIET, CLN.; 1 r. kit., $6 up; slp. rs., $4.50 up; L, bus.

MAGNOLIA, 4656, COR. LELAND—LGE. airy 2-4 r., Frigid., for 2-5 people, $11-$20.

MAGNOLIA, 4441—1-2-3 ROOMS; NEWLY furn.; 2 beds; $6 up; all transportation.

MALDEN, 4435—LGT., COOL 3 RM. APT., priv. bath, pri. pch.; new, fur., dec.; reas.

RACINE, 4448—FRT. 1 ROOM KIT.; PRIV. scrn. pch. Also 2 rm. kit., pri. bath, $6 up.

SHEFFIELD-AV., 2617; LINCOLN-AV., 2318, 1 rm., $3; lge. frt. rm., $5; 2 rms., $5; pkg.

SHERIDAN, 4825—1-3 RM. HOUSEKEEPing suites; also sl. rms.; all tran. Sun. 8318.

SUNNYSIDE, 1367, COR. DOVER, LT., COOL 2 rm. apt., priv. bath, $9 up; all trans.

Northwest Side.

NORTH-AV., 1921, NEAR MILWAUKEE—3 beautiful front rooms; 2 beds; $10; all tr.

West Side.

HOMAN, S., 328—MOD. 1 RM. KITNT. apt.; gas, lgt. free; radio; ex. trans.; $4.

JACKSON-BLVD., 2521—2 AND 3 RMS., comp. furn.; run. wat.; priv. entr.; bath, porch, steam, plenty hot water; $7.50-$10.50 wk.; also 4 rm. basement flat, frt., $11 wk.

WARREN, 3138—KITNT.; H. C. WATER; icebx, all rms.; $6; pri. bth.; $10; best tr.

WASHINGTON-BLVD., 2147, OR 2944 JACKson-blvd.—2, 3, 4 rm. apts.; pri. baths, $8.50-$15.50; gar. $6.50 mo. Free parking.

2 RM. FURN. KITCH. APT., GAS, ELEC., ice free, $7. 5525 Lexington. Aus. 4738.

BOARD AND LODGING.

South Side.

GARFIELD-BLVD., W., 314, 2D—PLEAS. rm.; home ckg.; $10. Vorel. Boul. 7375.

WOODLAWN, 6039—BRD. AND RM., $7-$8. Generous tasty hm. ckg.; all tr. H. P. 2085.

THERIEN HOME FOR AGED, INFIRM AND mild mental cases. Home comforts. Nurse's care. Milway 1606.

North Side.

HAZEL-AV., 4815—SGL. AND DBL. ROOMS, $3.50 to $6; meals; all trans.; parking sp.

KENMORE, 5447—ROOM WITH BOARD; also room, porch, kitchen priv. Sun. 7986.

SHEFFIELD, 3546—NICELY FURN. FRT. rm.; board if desir.; gd. trans. Bit. 6689.

SHERIDAN, 845 [3900 N.]—RMS., RUN. water, home cook., $9-$12; L bus at door.

SHERIDAN, 4536, 1ST—NICE FRT. R.; RL. home cooking; $10 each.

WILSON, 856—COOL RMS. AT BEACH; home make pie, cake; piano; $10. Sun. 1190.

RM., BRD., MAR. CPL. WHO APPRECIATE beaut. home, $75 mo.; everything 1st class, exclus. neighborhd. Rav. L. Ardmore 3015.

WELL FUR. ROOM, 1-2; REAS.; BOARD opt.; pri. home; all trans. Rog. Pk. 9469.

ATTR. RAVENSWOOD HOME, PRIV. FAM. Unus. rm., for 2. Exc. tr. Well. 8693. Ref.

QUIET, REFINED HOME FOR AGED OR semi-invalid; nurse's care. Bucking. 3034.

PAULINA, N., 3640, 2D—NICE ROOM AND brd. in sm. pri. fam.; gd. tr. Buck. 9343.

LIGHT, AIRY OUTS. RM., 1-2; SMA. PRI. fam.; all hm. pr.; gd. tr.; reas. Rav. 0157.

ROOM AND BOARD IN HIGH CLASS Sheridan-rd. apt.; 1½ Loyola X. Briar. 6358.

GRANT-PL., 511—$8.50; NICE FURN.; 1-2; ex. meals; nr. Linc. Pk. Linc. 4151.

Children.

EXPERT CARE OF MOTHERLESS CHILdren; mod. suburban home; lge. grounds, trees. 2036 Walter-av. Northbrook 251-J.

EXCEPTIONAL ADVANTAGES FOR LITtle girl in professor's home; Gentile; must be healthy. Phone Fairfax 8248.

GD. HOME, MOTHER'S CARE TO CHILD; pri. fam.; lge. pri. yard. Triangle 2431.

Suburban.

ROOM AND BOARD—PRIVATE LODGE; lake, virgin woods; 300 mi. No.; $20 wk.; Gentiles; good fish., swim., ride; golf near; home baking. Address F 423, Tribune.

Country.

CONVALESCENT—ELDERLY CASES; MILD mental; paralytics; efficient care; pleas. environment; country home; spacious porches; sunny rooms; reas.; 1 hour loop. Hillside Home, West Chicago, Ill. Phone 683.

ROOM AND BOARD WANTED.

ROOM WITH SMALL, QUIET FAMILY IN Hyde Park by young business man; reference. Address D 174, Tribune.

YOUNG MAN WANTS RM. ON NEAR WEST Side in private home; brkfst. opt.; with garage. Address Y N 234, Tribune.

RM.-BOARD — BY YG. MAN; RELIABLE fam.; S. Side. Address D 175, Tribune.

HOTELS AND APARTMENT HOTELS.

DEARBORN PLAZA
Kitch. Apts., $60 Up.
Hotel Rooms, $12.50 Up.
SPECIAL TRANSIENT RATES.
1032 N. DEARBORN.

RITZ HOTEL.
4711 KENWOOD. ATLANTIC 2610.
Only 1 blk. from I. C.
Hotel rooms, priv. bath, $7 wk. up.

NEW HOTEL CARLING.
175 rooms, all with tubs or showers. Weekly, $7 up; daily, $2 up; 5 min. to Lp. 1512 N. LA SALLE. MOHAWK 1200.

WESTGATE HOTEL.
6018 WINTHROP. LONGBEACH 8120.
Hotel rooms, $8-13 week. Tub and shower. Tearoom in lobby; 18 minutes to loop.

HOTEL LINWOOD.
Homelike outside rooms with bath, $8.50 per wk. up. 1812 Washington. Seeley 2770.

712 DIVERSEY-PKWY.
1-2 rm. apts., all outside; cool; full serv.; near Linc. Pk.; golf; all trans.; 15 min. Loop.

BERWYN BEACH HOTEL
New attr.; each rm. phone, shower, tub; reas. 1049 Berwyn-av., nr. Edgewater Beach.

WELLINGTON ARMS HOTEL—1-2 R. KIT. apts., furnished-unfurn.; hotel service; $65 up. 2970 Sheridan-rd. Bittersweet 4600.

HOTEL HALIBURTON—½ BLK. L. BUS; lowest rates in Rog. Pk.; all lge. outs. rms. 6954 Greenview-av., cor. Morse. R. P. 5247.

HOTEL RIVIERA, 4900 BLACKSTONE-AV—165 rooms, baths; coffee shop in bldg.; near I. C., bus; $8 week up; $2 day up.

1 RM. KITNT. APTS. IN NEW FIREPROOF apt. hotel, 2 blks. from beach, compl. serv. $13 a wk. and up. 641 Aldine.

HOTELS AND APARTMENT HOTELS.

THE
GRAEMERE
Overlooking Garfield Park.
AVAILABLE NOW.
Two 3-room apts......$140 and $145 consisting of living room, in-a-dor bed, bedroom, dinette and kitchenette.

Hotel rooms ....$60 and up
2 room units ....90 and up
3 room units ....150 and up

COMPLETE HOTEL SERVICE.
EXCELLENT TRANSPORTATION.
3400 Washington-blvd.
VAN BUREN 7600.
An Affiliated Hotels Bureau Hotel "Insuring Service—Environment."

CONSIDER THE COMING SUMMER IN SELECTING YOUR HOME.

Insure hot weather comfort in our breeze-swept hotel rooms and 1-2-3 rm. apts. Proximity to Loop saves many hours for the enjoyment of nearby sports—golf, tennis, boating. Delightful roof garden. Low rates to permanent guests. Booklet on request.

Hotel St. Clair
Individual Radios for Apts. and Rooms. CALL MRS. THURBER, Superior 4660. Ohio-st. at Michigan-av.

THE ADMIRAL
Bathing Beach.
Acre of Lawn.
Putting Course.
Dining Room.
$100 to $275.
FOSTER-AV. AT THE LAKE.
[5200 NORTH.]

Delightful Originality, Friendly Atmosphere
is the answer to our popularity among business, executive, and professional men. Unusually large units of ONE and TWO rooms. BARITONE RADIO built in.
EIGHTY DOLLARS monthly upward.
Canterbury Court
1220 N. STATE-PKWY.

PARK DEARBORN
1260 N. Dearborn-pkwy. At Goethe-st.
CLOSE TO PARK, DRIVE AND LOOP.
3½-2½-1½ ROOM APTS.
ALSO HOTEL ROOMS.
DAILY, WEEKLY AND LEASE RATES.
Exquisite furnishings and lobby. See now.
MODERATE RENTALS.
PHONE WHITEHALL 5620.

THE MARQUISE APT. HOTEL—1-2-3 ROOM apts., $50-$115; 24 hour full hotel service. 6138 Kenmore-av. Briargate 3500.

APARTMENTS AND ROOMS TO SHARE.

66 CEDAR-ST., NR. LAKE SHORE-DR.—YG. woman share charm. furn. priv. townhouse with Prot. girls; unus. environ.; maid serv.; home cook.; meals opt. Whitehall 7182.

BUS. GIRL WILL SHARE 3 ROOM APT. with same, home privileges. Regent 6630 after 6 p. m.

YNG. CPL. WILL SHARE MOD. 5 RM. apt. in Morgan Pk. with same; no objection to 1 child. Address Y N 393, Tribune.

MAN—SHARE MY NICE APT. WITH REAL gent. Address D 178, Tribune.

BUS. GIRL SHR. 3 RM. APT. WITH SAME; reas.; ref.; near lake. 34 E. Division-st.

WOMAN—RESP., WILL SHARE YOUR APT. with same if reas. H.Pk. pref. H.P. 5529, eve.

5519 CORNELL—LADY TO SHR. APT. with same; pr. bath; I. C. tran. Fair. 5400.

BUS. GIRL WILL SHR. ATTR. H. PK. APT. with 1-2 same; I. C.; reas. Fair. 9894.

BUS. GIRL SHARE 3 RM. APT. WITH same, $10 wk. Address T O 147, Tribune.

FURN. HOME TO SHARE, INCL. GAR., $40 mo.; every conv. Sag. 3576 aft. 6 p. m.

1 OR 2 MOD. GIRLS SHARE APT. WITH same; north. Morning. Lake View 5257.

TO RENT—HOUSES.

Northwest Side.

BRK. BUNGALOW, 5 LG. RMS.; RENT $40. 3243 N. Olcott-av. Merrimac 5296.

RENT OR SELL BUNG., GAR., ½ A., COR.; mo. payments. Phillips, 9840 Lawrence-av.

5 RM. FRAME, $30; 5 RM. BRK. BUNG., $35. Call 3960 N. Narragansett.

Suburban.

BARGAIN.
To Rent—Modern Kellastone 7 rm. house, 142 Ridge-av., Evanston; h. w. h.; reduced to $80 mo. WARD T. HUSTON & CO., 72 W. Adams-st. Rand. 2604.

EVANSTON—8 ROOM HOME WITH 2 CAR garage included; concession; L, bus, C. & N. W. transp. 1138 Oak-av. Briargate 3300.

COMPLETE LIST OF FURNISHED AND UNfurnished homes on North Shr. Mrs. Fuller, 1618 Chicago-av., Evanston. Greenlf. 7220.

TO RENT—FURNISHED HOUSES.

A REAL HOME FURN. COMPLETE; RAdio, piano, victrola; 6 rm. bungalow; 3 car garage; 2 rented; corner; must be seen to appreciate. Address D 173, Tribune.

NORTH SHORE HOMES—EVANSTON to Lake Forest. Very moderate prices. J. L. FLOYD CO., 110 S. Dearborn.

TO SEPT. 5—6 RM. BUNG.; SUN AND breakfast porches; gar. incl.; yd.; S. Shore dist. Reas. ref. Ph. Saginaw 2257.

WANTED—TO RENT—HOUSES.

VACANT—20 TO 40 RMS., SUIT. FOR rmng. hse.; reas. rent. Lincoln 7556.

6 TO 7 RM. HSE.—WIDE LOT, ON N.W.S., not over $75, Sept. 1. Address D 118, Tribune.

TO RENT—SUMMER RESORTS.

ON SAND BEACH.
Wolf Lake, Muskegon, Mich.; 5 r. comp. fur. cott.; bass fishing; $20 wk., inc. boat, ice, groc. del.; spec. sea. rate. Hubbard. Rav. 6313.

PAW PAW LAKE, MICH.—2 STY. WATER frt. furn. cottage; run. wat., elec., gas, inside toilet, firepl., canoe, good swim., scr. pchs.; by wk., mo., or season. Euclid 6227.

RENT OR SALE—FURN. COTTAGE, CHAIN o' Lakes; also on spring fed lake; beaut. hills; Wis.; living accommodations ½ of Chgo. MOORE, 666 N. State. Del. 0728.

COTTAGE AT LUDINGTON BEACH, VALparaiso, Ind., accom. 8, by week, month, week end; reas. B. ERICKSON, 2134 Larrabee.

AMONG THE PINES NEAR HAYWARD, Wis., 4 rm. cott., scrd. pch.; gd. beach and fishing; $20 wk., incl. boats. Lon. 1973.

ROUND LAKE—FURN. 6 RM. COTTAGE; accom. 9; boat; golf. Gra. 4208. Lon. 0579.

ROSE ROOMS AND COTTAGES, PAW PAW Lake. All conv. Vincennes 8802.

5 RM. COT., ST. JOE, MICH.; 3 BEDS, EL., gas, bth.; 50 ft. from lake. Pal. 9157.

TO RENT—OR SELL, COTT. ON LK., NR. Chi.; ideal loc.; reas. Briargate 6532.

LAKE COTT., N. WIS., 500 MI. CHICAGO. Gntls. Swenson, 3310 N. Kilbourn. Pen. 7134.

INDIAN LAKE, MICH.—COTTAGE; ACCOMmodates 6; $30 wk. Call Central 1198.

DELAVAN LK.; ACCOM. 8; SCR. PCH.; July-Aug., or wk. ends. Maywood 2467.

McHENRY, MOD., COZY COTT., 5 R., WAT. frt., gar.; beau. spot; reas. Rav. 7179.

LAKE GENEVA, WIS.—NEW 5 ROOM COT., 2 encl. pchs. $150 season. Bel. 2994.

5 RM. MOD. COTTAGE, PALISADE PK., Mich., on Lake Michigan. Midway 1260.

3-4 RM. FUR. COTT.; BOAT; GAR.; ELEC.; fine beach. Well. 6378.

4 RM. FURN. COTTAGE, LAKE BEULAH, Wis.; firepl. Mitchell. Wilmette 2922.

WANTED—AT SUMMER RESORTS.

WANTED—REASONABLE RENTAL UNTIL Sept. 10, furnished lake front home, near Chgo., least 3 bedrooms, bath, boat; all conveniences; shaded lot preferred; write particulars. Quigley, 716 Rush-st., Chicago.

WANTED—AT BARRINGTON, LAKE FOREST or Crystal lake, cottage, 3 or 4 bedrms.; nr. water pref. Address D 176, Tribune.

TO RENT—APARTMENTS.

SOUTH.

General List.

BEST VALUES IN SOUTH SHORE
THE FAIRHAVEN
7350 PHILLIPS-AV.
NEAR I. C. BATHING BEACHES, PARK; 2 to 5 large rm. light, airy apts.; elevators, tile baths, in-a-dor beds, laundry drier, and plenty of closets; free gas, light, and refrig.; at amazingly low prices; $65 up. H. FARRELL, Res. Mgr. Saginaw 0302.

ATTENTION, JUNE BRIDES!
Beaut. 2-3-4 rm. apts., in new South Shore bldg.; large, newly decor. rms.; elev. serv.; gas, light, el. refgn. free; ½ blk. Bryn Mawr I. C. sta. 19 min. to loop. 7126 Jeffery-av.

2-3-4 ROOMS.
$47.50 TO $70.
New bldg.; 2 blks. to L, surf., R. I.; large light rms., inador beds, free elec. refrig. Agt. in bldg. 6512 Harvard-av. Went. 2787.

3 AND 4 RMS., $60 AND UP; 7317-25 East End-av.; free elec. refrigeration; near I. C. and surface lines; best values in South Shore. JANITOR ON PREMISES OR GLATT & PRICE, DORCHESTER 8800.

SEND FOR OUR COMPLETE LIST.
JAMES G. BARSALOUX, INC.
1500 E. 63D-ST. HYDE PARK 0010.

TO RENT—APARTMENTS.

SOUTH.

One, Two, and Three Rooms.

1-2-3 ROOMS.
Free elec. refrig., tile bath and shower, canvas walls, arched doorways, rollaway beds, radio plugs; soundproof buildings; unusually low rental on these strictly modern apts. Agent on premises 720-740 E. 79th-st.

$30-$45 FOR 1-2 RM. KIT.; FREE LT., ref.; carpeted; L. R. I., surf. 227 Englewd.

Four, Five, Six Rooms, and Larger.

$80 TO $100
4 RMS.—SO. SHORE
Newly decorated; wall bed. General Electric refrigeration. Near I. C. and So. Shore Bus. Apply janitor, 2305 E. 70th-st.

6 Rooms—2 Baths
Canvas walls in living rooms, electric refrigeration; I. C. and surface lines; will sublet; available after July 1. 7535 Cornell. Ph. Butterfield 2397.

4 ROOMS—$30
Modern apartments, steam ht., janitor service, etc.; 1 block to L, surface and park; 2 blocks to I. C. 1532 E. 65th-st.

Attractive 4-5-6 Rm. Apts.
Elec. ref.; low rent. 6104 Champlain-av.; see Mrs. Kohler on prem. Franklin 8383.

HIGH CLASS CO-OP.—5 LARGE ROOMS, 2 baths, breakfast rm.; 2 sun rms.; electric refrig. Nr. Jackson park, lake; garage optl. Rent reas. 2210 E. 68th-st.

5 RM. MODERN APT., NEWLY DECORated; glazed rear porch; electric refrig.; fireplace; near I. C.; rent to cut to $65. 10819 Calumet-av. Tel. Commodore 2025.

6601 KIMBARK—5-6 LGE. LIGHT RMS.; off hall; newly dec.; I. C., L., surf.; park; rent very cheap. See jan. or ph. Long. 2949.

525 OAKWOOD-BLVD.—5 AND 6 R. APTS. Ex. trans.; bus, L, surf.; decorate to suit tenant. See janitor or ph. Oakland 3140.

5711-15 BLACKSTONE—6-7 RS., 2 BATHS; refrig.; reas. rent; near university. Frear-Delaplane company. Hyde Park 7000.

5 RMS., ELEC. REFR.; REDUCED TO $60; newly decorated; nr. I. C., stores and school. 6941 Dorchester or Fairfax 8200.

SO. SHORE, 7409-13 YATES, 4 LG. LT. rms., nr. lake, I. C., surf. Fine loc. $65.

MOD. 4 RMS.; FREE ELEC. REF.; IN-A-dor.; shwr., n. dec. 7828 Cornell. Reg. 5722.

SOUTHWEST.

One, Two, and Three Rooms.

3136 W. 67TH-ST—2-3 RM. APTS.; FREE el. ref.; rollaway; newly dec.; $42.50-$50. F. H. HALVORSEN & CO., 3445 W. 63d-st.

NORTH.

General List.

LOWEST RENTS IN CITY.
4903 KENMORE, 5-6 LG. RMS., ALL OFF hall; ½ blk. L, bus and surf. lines; $60-$70. 3010 Wilton-av., 4-5 lge., mod. rms.; sun parl., inador, priv. pch.; Frigid.; reas. rent. 432 Belden, 3-4-6 rms., stm. heat; elec.; nr. Lincoln Pk.; good trans.; $40-$45-$65. 708 Oakdale-av., 5-6 large, light rooms; all off hall; ideal for roomers; $47.50-$60. 620 Barry, 4 mod. rms.; inador; $50-$55. 753 Diversey, 6 lg. rs.; stm., elec., $50-$55. See janitors or phone Longbeach 2949.

520-28 SURF-ST.
Exceptional 2 and 4 room newly decorated apts. Frigidaire. Tile bath and shower. Most beautiful bldg. in Lincoln Park district. Moderate Rentals. With liberal concession.

2000 LINCOLN PARK WEST
New 18 Story Bldg.
2-4-5 Rms., $85-$245.
Gen. El. refrig. Parquet floors.
Peter F. Reynolds, Linc. 3633

415 FULLERTON-PKWY.
NEW 18 STORY BLDG.
2-3-4 Rms., $75-$160.
Free gas and refrigeration.
Peter F. Reynolds, Lin. 1518.

JUNE BRIDES' BARGAIN.
4400 N. Ashland-av.; 2-3-4 large, light rms.; kitchenette, dinette, in-a-dor, dressing rm.; electric refrig. 1606 Montrose-av.

1737 BALMORAL-AV.
3½ rooms, new bldg., Craftex walls, arch openings, shower, elec. refrig., $57.50. Surface and C. & N. W. Longbeach 8833.

3-4 Rms., Free Refr., $55-60
Outside rms., in-a-dor; best trans. and location. 4607 Dover. Sunny. 2051.

JUNE BRIDES SEE
These unusual apts., 3-4 rms., $45 plus tax; Sheridan Irving L; refrig. Well. 1100.

Splendid 3-4-5 Rm. Apts.
With large sun parlors, plenty of closets; showers; very low rent. 4426 Clifton.

Attractive 3-4-5 Rm. Apts.
High grade bldg., elec. refr.; showers; low rent. 534 Brompton; near lake.

734 WRIGHTWOOD.
2 blks. w. of Lincoln Park; 3-4 rms.; rents very reas. See janitor or call Rand. 6171.

3-4 ROOMS—LIV., DIN., RM.; ON LAKE; showers; vapor heat; new eqpt.; Tiffany walls; $65 to $75. 7621 Eastlake-ter.

3-3¼-4 RMS., $30 UP; LG. RMS., ROLLaway, el. refrig.; new dec.; 3159½ Hudson-av., nr. Belmont; 1 blk. w. of Sheridan-rd.

4531 N. PAULINA — 3 AND 4 RM. APTS., tile bath, canvas walls, ex. rollaway; refr. All transp. See agent on premises.

FREE RENT LISTS—Call Baird & Warner, Longb. 1855, for complete apt. listing suited to every need.

OUTSIDE 3¼-4 ROOMS, ROLLAWAY, $50; choice 4½ rms., 2 lg. bedrms., 4 clos., 3d. 4801 N. Irving-av. [2224 W.], cor. Lawrnc.

10 W. ELM-ST., COR. STATE—NEW BLDG., 2 to 5 spacious, carpeted rooms, canvased walls; 10 minutes' walk to loop. $75-$150.

One, Two, and Three Rooms.

NEW 1, 2 AND 3 ROOMS, $50 and up; S. W. Cor. Morse and Greenview-avs.; free gas, light, refrif. and carpet; col. plumb., tile baths. Apply office of building. 1505.

7533 N. ASHLAND-AV.
3 rooms, $50; 2d floor; 1 block to L. Hollycourt 2300.

1215-27 DIVERSEY [COR. MAGNOLIA]; 2 rm. modern apts. with Pullman kitchen and elec. refrig.; bus, L and surface; reasonable rent. See janitor on premises.

1157 DIVERSEY-PKWY.
$47.50 2 r. kitchenette; furnished, $57.50; mech. refr.; gas; bus, car at dr.; L 2 blks.

1-2 RMS., REFRIG., NR. SHERIDAN-RD.—E. of Broadway; furnished if desired; $38 up. 544 Briar-pl. Lake View 4040.

3 RMS., BEDRM., EX. ROLLAWAY, ELEC. refrig.; all tran.; $48. 1449 Victoria-st.

2 AND 3 RM. APTS., $32.50 AND UP; newly dec.; exc. trans. 4868 N. Rockwell.

2½ RMS., BEDRM., EL. REFR., 1 BLK. ADdison-Linc. sta. Rav. L. 1837 Patterson.

3 RM. APTS., LG. LIVING RM., MECH. REfrig., nr. lake and loop. 6-8 East Elm.

SUBLEASE 2 RM. APARTMENT, REAS. 10 W. Elm. Superior 3518.

Four, Five, Six Rooms, and Larger.

SUBLEASE BEAUTIFUL 4 RM. 13TH FL. apt. overlooking Lincoln Pk. and lake; 20 min. to loop; ex. trans.; big bargain at $140; FREE gas, elec. and refrigeration. Diversey 2952.

SOUTHEAST CORNER ALDINE AND Broadway, 4 and 5 rooms, refrigeration; good transportation; $57.50 to $67.50. Lake View 7661.

High Grade, Beau. 5 Rm.
Sun par., slp. pch., refrig.; ideal loc.; reas. 4733 Malden. Call Longb. 8600. Jacobson.

5 RMS., 2045 BIRCHWOOD
1st flr., $60; sun par., slp. pch., elec. refrig.; conv. Howard exp. sta. Diversey 9500.

4 RMS. — EXTRA ROLLAWAY; VERY attr. decor.; large rms.; $60. 5012 N. Hermitage-av. Longbeach 4633.

6 ROOMS, 3 BATHS—1366 N. Dearborn. Beaut. view of lake. HOGAN & FARWELL, INC. Whitehall 4560.

HIGH CLASS 4-5 RM. APTS. Exclusive apts., better bldg.; near lake. 1218 PRATT-BLVD., NR. SHERIDAN.

CHEERFUL, MODERN 4 AND 5 RM. APTS., $60 and up. Corner bldg. Frigidaire; L and bus. See janitor. 1614 Wilson-av.

OCT. 1ST, LAKE SHR. DR. APT., 5TH FL., 4 master chambers, 2 maid's rms. H. H. Decker & Co., 400 N. Michigan. Sup. 5178.

HOYNE MANOR—BEAUT. 3¼-4-5-6-7 RMS. 6 bldgs. Hoyne at Granville; last word; gd transp., schls., playgrd.; low rent. Bri. 2306.

665 GRACE-ST.—4-5 rooms, sun and sleeping porches. 1 Block Park and Lake.

7 RMS., 2 BATHS—LARGE, LIGHT; ALL off hall; suitable rooming; L, bus, surf.; $65. 1132 Argyle. J. B. Waller. L. V. 6480.

5 R. IN 2 APT.—H. W. HT.; LGE. GLZD. pch.; fenced yd.; gar.; nr. schls.; fine loc. Price very low. 2124 Estes. Ravens. 3997.

SUBLEASE FURN. OR UNF., 6 RM. MOD. apt.; 2 bths.; blk. Lincoln pk.; good tran. Reasonable. 3733 Pine Grove. Grace. 3021.

1445 GREENLEAF-AV.—4 REGULAR SIZED rms.; elec. refrigeration; front and rear pchs.; new fixtures; $65. Hollycourt 2256.

CORNER APT., MOD., 5 LARGE, AIRY rms.; Frigidaire; sublet $70; poss. July 1st. Donker, 2025 Arthur-av. Rog. Pk. 7605.

1937 GRANVILLE, 4-5 RMS., ELEC. REF. Opp. new park. Very reas. R. P. 4140.

REDUCED, MOD. 5 LG. LT. RMS.; LINC. Pk. dist. 539 Garfield-av. Linc. 5553.

5243 KENMORE—5-6 RMS., LOW RENT; 2 baths. Diversey 2591. Lake View 3686.

4433 N. LINCOLN-ST.—4 RMS., SUN PAR., inador bed, el. refrig., $60. Open. Cen. 7737.

LOW RENT—BEAU. MOD. 4-5 RM. APTS. refr.; nr. L. 6001 Winthrop. Longb. 1948.

BARG.—5039 CLARK; 4-5 RMS., STM., 1ST-2d flr., compl. decor. Lincoln 3138.

4 RM. APT.—STOVE HEAT; NEWLY DECOrated; $25 month. 1428 Wellington-av.

BEAU. 4-5 R. ELEC. REF.; ALL TRAN.; 1 blk. lake. 622 Stratford-pl. L. V. 6059.

4 RMS., STM. HT., $39. MRS. KAMMERer. 2215 N. Clifton-av. Diversey 3562.

TO RENT—APARTMENTS.

NORTH.

Four, Five, Six Rooms, and Larger.

4½ ROOMS (2 Bedrms.), $65.
4 Rooms, $60.
New bldg.; free refrig. and gas; near Loyola "L" sta. 6810 N. Ashland-av. See SWANSON at bldg. Phones Rogers Pk. 6392.

6 ROOMS, 2 BATHS.
Sun parlor, fireplace, bookcases, Craftex walls; private rear pch., yard; large closets; free refrig.; L and lake 1 blk.; dec. to suit. 1218 LUNT. 7000 SHERIDAN.

2335 Commonwealth-av.
AT LINCOLN PARK.
6 room apt., baths; every modern appointment. Agent on prem. or Central 5050.

6537 GREENVIEW-AV.
4 lovely rooms; bedroom and rollaway; sun parlor; 5 room efficiency; elec. refrig.; $65; L and surface. Longbeach 8833.

6416 N. IRVING-AV.
Spac. 6 rms. in 3 apt. bldg., with gar., liv. rm., 22x18; tile bath; elec. refrig. Janitor or Lake View 0892 or State 8126.

SPLENDID 4-5 RM. APTS.
With glassed rear parlor; elec. refrig.; near lake; low rent. 720 Waveland. Jan. on prem.

Attractive 4-5 Room Apts.
Wilson-av. L trans.; dec. to suit; $50 to $60. Jan. on prem. 1128-38 Sunnyside.

ATTRACTIVE 4-5 RM. APTS.
Near lake; splendid trans.; $60-$75; near lake; jan. on prem. 829-37 Sunnyside-av.

6 RMS., 2 BATHS—LARGE, LIGHT RMS.; blk. to lake, 2 blks. to L. located at 6912 Sheridan-rd., near Morse. $150. For appointment call owner, C. JOHNSON, Longbeach 6425.

3658 PINE GROVE-AV.—6 RMS., EXTRA large bedrm.; porch; newly decorated; free refrig.; $85; 1 blk. new Lincoln pk. recreation field; excel. transportation. Well. 1760.

NORTHWEST.

General List.

NEWLY DECORATED 3-4-5 RM. HEATED apts., as low as $43 with Frigidaire. SCHORSCH. 6059 Irving Park-blvd.

3002 AINSLIE-ST. 4929 N. Whipple-st. 2-3-4 room apts., $40 up. New bldg., refr. free. Very light and airy. Div. 9500.

SPLENDID 3-4 RM. APT.
Mod. bldg.; elec. refr.; N. W. R. R. trans.; low rent. Agt. on prem. 4127 Belle Plaine.

NEW 3-4 RMS., $45-$55; STEAM HEAT; elec. refrig.; glazed porch; rollaway bed. 3017 N. Lockwood. Pensacola 6983.

One, Two, and Three Rooms.

2700 LOGAN-BLVD.
Large 2-3 room apts.; Craftex walls, etc. Splendid location; every transp.; liberal concession. See owner on premises.

Four, Five, Six Rooms, and Larger.

BEAUT. 4 RM. AND INADOR; MOST MOD. Nr. Milwaukee and Irving Pk. 3 mos. to end lease. 1 mo. free. More conc. later. E. E. Smith, 4651 Laporte. Kildare 5327.

2749 HADDON-AV.—6 MODERN SUNNY rooms, newly decorated, stove heat, ½ block from Humboldt Park; $35; 1 month's concession. Armitage 6842.

LARGE LIGHT APTS.—4-5 RMS., $50-$60; G. E. refrig., showers, steam ht., glazed front pchs. 4834 Belle Plaine-av.

6 LGE., LT. RMS., 1ST. FL., HOT WTR. ht.; brk. gar., $50 with ht. $55, incl. gar. $60. 3517 N. Lavergne. Pal. 7944.

MODERN 5 RM. HEATED APT., $60, WITH gar. 1416 N. Kolin-av. Alb. 8152.

4910 N. SPAULDING, BEAU. 4 RMS., inador, sun par., Craftex walls; ex. trans.

MOD. 5 RMS., H. W. HEAT, IN 2 FLAT bldg.; $47. 6168 Meade. Newcastle 3248.

MERRIMAC-AV., N., 2858—4 RMS., STM. ht.; inador bed; new bldg.; $50.

4 RMS., DINET, REFRIG.; NR. NORTHwestern R. R., surf. 4736 N. Lotus-av.

5 MOD. RMS., FURN. HT., GOOD TRANSP., gar. 4133 N. Lawndale. Ind. 0408.

3221 N. KEATING—MOD. 4 RMS., ROLLaway refg.; blk. Cicero-Belmont. Mon. 2120.

4-5 RMS., UP TO DATE, STM. HT.; OPP. Portage Pk.; $35-$45. 5350 Irving Pk.-bd.

WEST.

General List.

3 AND 4 RMS., EXCEPTIONALLY REAS. 3-3½ ROOMS, ENG. BASEMENT, $35 UP. J. KEMPSTON & SONS, 4938 QUINCY-ST. OR 4912 W. JACKSON-BLVD. PH. COL. 7709. OPEN EVENINGS UNTIL 9 O'CLOCK.

Four, Five, Six Rooms, and Larger.

HOOVER APTS.—AUSTIN.
One 5 rm. apt. left; strictly mod.; new dec. Bright attrac.; ex. serv.; 2 blks. Lake-st. L. Low rt.; conc. Jan. 5712 Race-av. Mans. 2831.

4806 WASHINGTON-BLVD.—8 RMS. AND alcove, $80; 112 N. Cicero; 4 rms., $55; exc. trans.; newly decorated; stm. ht.; janitor service. Inquire 4806 Washington, 1st.

4 RM. APT.—2D FL.; FRT. PCH.; REAR slpg. pch.; pri.; rent reas. 4448 Washington-blvd.

4036 W. ADAMS—BEAU. 7 RMS., NEW dec.; 2d; separate hot water plant; Gentiles; very reas. rent. Nevada 6693.

6 MODERN ROOMS, STM. HT., ½ BLOCK from all transportation and Garfield Pk. links, $50. 530 S. Millard-av.

30 S. WALLER-AV., BEAU. 5 RMS., NEW dec.; encl. slpg. pchs.; all outside rms. Very reas. rent. Agent on premises.

338-342 S. CRAWFORD—4-5 ROOM APTS.; stm. ht.; new dec. Low rent. Dear. 7374.

6 LGE. LT. RMS., NEW DEC.; COR.; trans.; 2d flr.; nr. schls. 5701 W. Erie-st.

3462 W. JACKSON—EXCEP. LG. 5 RM. cor. apt.; free refrig.; $85. Div. 9500.

TO RENT—APARTMENTS—SUBURBAN.

NORTH.

Evanston—19 minutes to loop.

APTS. AND HOMES IN EVANSTON. SMART & GOLEE, INC. 1564 Sherman. Univ. 0285. Rog. Pk. 0272.

WEST.

Berwyn—17 minutes to loop.

5 RMS., STM. H., 2 CAR GARAGE, $55; nearly new brick bldg. 1523 Kenilworth-av., Berwyn. Inquire at Kildare 1753.

TO RENT—FURNISHED APARTMENTS.

SOUTH.

ST. GEORGE HOTEL.
1435 E. 60th-ST. I. C. EXP. STATION.
Overlooking the Beautiful Midway.
The only hotel in Chicago with outside sleeping porches. Kitchenette apts., $65 to $80.

VILLA GRAND.
4717 KENWOOD. PH. KEN. 10090.
A select fam. apt. hotel; 1 rm. apts., pri. bath; parking space; use of laundry; $12.50 week and up; near I. C. and surface.

Free Refrigeration
1 Large Room Kit., $45
BUS AT DR. NEW BLDG. MGR. ON PREM. 4336 DREXEL-BLVD. OAKLAND 4951.

JACKSON PARK PLAZA.
Beaut. 2-3 room apts., completely furn.; elec. refrig. I. C., bus, L; near park and golf; $15 wk. up. 1540 E. 65th-pl. Dor. 6210.

7856 BENNETT-AV.
2 and 3 rm. apts.; furn. or unfurn.; in-a-dor bed, shower; free elec. and refrig.; $40 per month and up. Agent on premises.

REAL HOME—3 RM. KITCH.
Beautifully furnished; G. E. refrig.; near H. P. bus and I. C. 5114 Kimbark-av.

ENGLEWOOD ARMS HOTEL
1-2 rm. kit. apts., beau. furn.; also hotel rms.; full ser.; $35 up. 824 W. 62d. Nor. 7890.

July and August Sublease.
4 expos.; lge. rms.; mod. furn. and radio. Nr. I.C. lake and U. of C. $75. 1314 E. 56th.

7335 COLES-AV.
Beautiful 3 room apt., bedroom, inador, Gen. El. refrig.; nr. I. C. and lake; $75 mo.

5309 KIMBARK-AV.
1-2-3 rms., furn., unfurn.; maid serv.; elec. ret.; tw. beds, gd. tran. M. T. Murphy & Son.

2-3-4-5 ROOM APTS.—$50 TO $70; FREE gas, lt., refrig., beau. furn., sun par., firepl. L, bus, surf. 1516 W. 62d. Pros. 2157.

1 AND 2 RM. FURN. APTS., VERY LOW price; tile baths, showers, elec. ref., in-a-dor beds. 6720 Jeffery-av. Far. 1591.

WILL FURN. COZY APT., 1ST; 2 LGE. rms.; rollaway bed; extras; oil ht.; yard cool; $47.50. Sag. 2263. 7814 Bennett-av.

SUBLEASE $55, 2 ROOMS—INADOR, NICEly furn.; new dec.; refrig.; cor. bldg.; nr. lake, Ill. Cent. Atherton. Sou. Sh. 0311.

NORQUETTE—NEW 1-2-3 ROOM APTS.; smart, spac., quiet, compl. serv.; L, surf., R. I., bus; cut rates. 6818 Normal. Nor. 6824.

4 RMS.—BEDRM. AND 2 IN-A-DOR BEDS, $65; nr. I. C. and L and Jackson park and University; comp. furn. 6054 Stony Island.

3 RMS., COMPL. FURN.; PIANO, TWIN beds, orient. rugs, etc.; el. refr.; sublse. 2 or 3 mo. $60 mo. 5400 Greenwood, Apt. 39.

6938 HARPER-AV. — 4 ROOMS, INADOR, slp. pch.; 1 blk. I. C., bus, surf. Dor. 3401.

4 RM. MOD. APT.—ATTR. FURN.; CHEAPest rent S. S. 811 E. 46th-st., nr. Drexel.

1114 E. 65TH-ST.—4 R., EL. REFG., $40 Maryland, 2 r. Pr. $45-60-70. Fair. 5660.

MICHIGAN-AV., 2444—COOL KITCHENETS 1-2 rms., priv. bath; fr., lt., gas; $4-$9 wk.

4744 GREENWOOD—UNUS. ATTR. 3-4 RM. Excl. loc.; all trans.; $85. Drexel 6113.

4 LGE. RMS., CO-OP. BLDG., PAXTON-AV., nr. lake, park, trans.; reas. Fairfax 0247.

KENWOOD 6142—MOD. 3 RM. APT.; PRIV. bath; free gas, elec. Frig.; barg. Dor. 9090.

6810 EAST END, 1ST APT.—3 R., SL. pch.; nr. pk., all tr.; 2 mo. $70. Mid. 9713.

SOUTHWEST.

6337 S. CAMPBELL—FURN. 2-3 RM. KIT. apts., $10 up. Linens opt. Rep. 8405.

TO RENT—FURNISHED APARTMENTS.

NORTH.

MY 3 R. APT., $120 MO.
FREE LIGHT, GAS AND REFRIGERATION
201 E. DELAWARE-PL.
OPPOSITE CASINO AND COLLEGE CLUB
MRS. BILGER. SUPERIOR 1480.

2 ROOMS, $55
FREE REFRIG., LIGHT AND GAS.
4501 MALDEN. 1 BLOCK TO BUS.

4 ROOMS, ONLY $70
SUITABLE FOR 4.
1 block to Addison and Sheridan bus.
626 GARY-PL. Refrigeration. Wel. 1732.

$12 A WEEK
Modern furnished 1 room kitchenette apts. Maid service; free refrig.; switchboard; nr. Loyola "L" station, block from lake. Beautiful beach.
PRATT SHORE HOTEL
1137 PRATT-BLVD.
BRIARGATE 1700.

IN EXCLUSIVE STREETERVILLE—
244 E. Pearson
WALKING DISTANCE TO LOOP.
RENT $70 TO $200.
2-3-4 room apts., furn. or unfurn., kitchenettes and bedrooms, facing on lake shore park. Commissary, dining rm., valet service, free maid service, gas, light, refrig.; every room outside and carpeted; bus at door.

Apartment Selection Bureau
will locate for you without obligation a desirable apartment.
Furnished or Unfurnished.
SMALL OR LARGE.
Hotel Room or Suite
at the right price. Evanston to South Shore. Call Harrison 3773 or 4127. Our cars are at your service. Suite 803, 310 S. Michigan-av.

Spacious Bedroom Apts.
with 3 exposures, overlooking Lincoln Park and lake; large wardrobes.
1 ROOM KITCHENETTES
with twin or double inador beds, $65 up. Complete hotel service. Coffee shop, commissary; 1 block to golf, bridle paths, beach, and run club.
LINCOLN PARK ARMS,
2738 PINE GROVE-AV.

Norwell Apt. Hotel
154 W. NORTH-AV., AT LA SALLE.
New, modern, fireproof bldg.
One block to Lincoln Park, golf, beach. 1 room with kit. and large living room. $55 per month—tourists welcome. Daily maid service, 24 hr. phone service. BEST BUY ON NEAR N. SIDE.

MELROSE APT. HOTEL
451 MELROSE-ST. [3240 N.] BUCK. 1200.
Beautifully furnished 3 and 4 room apts. A perfect summer home, located within 1 block of Belmont Yacht Harbor and the varied summer sports of Lincoln Park. Also luxurious 4 room roof bungalow to sublease. Complete hotel service. Excellent transp.

YACHT HARBOR APTS.
422 MELROSE-ST. [3240 North.]
1-2-3 rooms; beautifully furn. outside apts. Light, airy, quiet, refined, homelike atmosphere, full hotel service. Commissary, drug store, garage in connection; $65 up. Also unfurnished apartments. Phone Bittersweet 4106.

4701 Beacon—Amazing Value
2 rm. sunny apt.; kit., dinette; new furn., carpeted firs.; beam ceil.; arched doorways; Frig.; Spanish lobby; rent inc. maid, tel., el. serv., lin., laun. free. Come today. $65 mo.

THE LAKELAND,
4541 Sheridan-rd.; 1-2 rooms, newly decorated and carpeted; full hotel service; $55-$75; Wilson L. Longbeach 4724.

3 ROOMS, $65.
Well furn., all outside rms.; frigid.; in-a-dors; real home in most conven. resid. loc. of N. Side. Sun. 2051. 4607 Dover-st.

COLUMBIA CREST,
1101 COLUMBIA-AV.
Attractive 1 and 2 rm. apts.; complete service, $50 and up; ½ blk. to lake and bus.

THE BREWSTER.
1 to 3 rms.; maid service; bus at door; 1 block to park. 500 Diversey-pkwy. Lake View 0006.

Very Reasonable; 1-2 Rms.
Beaut. furn. kitchts.; complete serv., etc.; elec. refrig.; near Lincoln Pk.; 2 blks. west of Clark at Webster. 2124-26 HUDSON-AV.

1-2-3 Rm. Apts.—Hotel Rms.
New fireproof bldg.; full service; low rent; good trans. 4108 Kenmore. L. V. 9498.

TO RENT—ALL NEW FURN OR UNFURN 1-2-3-4 rm. apts.; all mod. comforts free; rents reduced; $45 up. N. W. cor. Malden and Sunnyside. Phone Longbeach 6793.

4528 AND 4543 MALDEN.
2 rooms, newly furnished; living rm., dinette, kit., bath; $55 and up; ½ blk. Wilson.

$70—3 RM. PRIV. APT., BEDRM., SUN pch., Frigid.; brand new furn.; will rent furnished or give furn. free with lease; nr. lake; ex. trans.; refs. 902 Lafayette-pky.

FOUNTAIN VIEW APTS.
Richly furn. 3 rm. apt.; elec. refrig.; near Howard L, bus, beach. 7732 N. Ashland.

SUBLEASE—2½ ROOMS, $70.
Beaut. furn. apt.; refrig. and gas incl.; ex. trans. 901 Argyle-st., at lake. Lon. 3220.

NEW LAWRENCE HOTEL
1-2-3 Room Apts., $65 up.
1020 Lawrence-av. Longbeach 2100.

$45 UP—4119 KENMORE-AV.
A SELECT FAMILY APT. HOTEL.
2-3 rms., maid service; ½ blk. bus, L, surf.

SWANVILLE APTS.
2-3 rooms, $55 month; light, gas, linen, refrig. 3534 Broadway. Good tr. Bitt. 1600.

$60-$65; BRAND NEW 2 BEDRM., EFFI. 3 rm. apt.; lrg. outside rms.; pchs.; gas; lt.; Frig.; 2 blks. Rog. Pk. L exp., lake. 6721 Glenwood.

815 CORNELIA-AV.—1-2-3 RM. KIT. APTS.; unfurn., $35-$42.50; furn., $40-$50; near Linc. Pk.; good trans. Addison L, bus, surf.

BEAUT. FURN. 3 RMS., SHOWER, ELEC. refrig.; extra inador; good trans.; $65, incl. linen, gas, light. 801 Cornelia. Well. 6116.

LINCOLN PARK—2-3 RMS., IDEAL APTS., new bldg.; fur.; for 4 persons; $50 or by wk. 2840 Abbott-ct. [700 W.]. Cap. 4377.

3½ RMS.—NEW FURNITURE AND NEWLY dec.; bldg. on lake; free refrigeration; $90 per mo. 7621 Eastlake-ter., near Howard.

BEAUT. FUR. 2 RM. KIT. APT., CARP. firs.; lgt., gas, ref. free; Rav. L. N.W.R.R.; $67.50. Charmaine Apts., 4737 N. Hermitage.

BEAU. FURN. 7 RM., 3 BATH APT. ON Sheridan-rd.; remarkably cheap; Gentiles. Phone for appt., Buckingham 2236.

3 RM. FURNISHED APT., OVERLOOKING lake, 3 months; reas. 5240 Sheridan-rd. Longbeach 1400, Apt. 719.

607-19 WRIGHTWOOD-AV.—NR. PK., LK. A BETTER PLACE TO LIVE. 2-4 rms., refrig.; nr. schls., gd. trans.; reas.

ATTRACTIVE 7 R. APT. WITH 2 BATHS; 4 exposures; near Lincoln pk.; attrac. rental. Miss Taylor. Whitehall 6880.

3 AND 4 ROOM NICELY FURNISHED apts.; elec. refrig.; 2 beds; nr. lake; $57.50 and $70 per month. 841 Cornelia-av.

NEW AINSLIE APTS.—1062 AINSLIE-ST. residential hotel; all new features; fine transportation. Longbeach 5780.

REDUCED FROM $18 TO $13 WK.; 4 RMS., 2 beds; lgt., ht., gas; trns. Lake V. 7938.

FURN. LGT. 3 RM. STUDIO APT. TENNIS ct.; nr. beach, $90. 1200 North. Sup. 1873.

$45 UP—2 AND 3 RMS. 1053 DAKIN. Everything incl. Sher. L. sts. Well. 0168.

1362 GREENLEAF, BEAU. 3 RM. APT.; 1 blk. to L, lake; reas. Briargate 6322.

4620 MAGNOLIA—2 RMS., BATH, PORCH, $10; 4 rms., bth., piano, $10; free park'g.

4872 MAGNOLIA—5 RMS., SUN PAR., 2 apt. bldg.; Frigid.; all trans. Edge. 9156.

SEE THIS LARGE 4 RM. AND SUN P., eleg. furn.; near lake; reas. Longbch. 3807.

1159 N. STATE, 2D FL.—6 RMS.; 1 BLK. lake; rent for 2 or 3 months; $80.

HI-GRADE FUR. 2½-3¼ RS., INCL. GAS, lt., linens, el. refr.; all tr. 4435 Greenview.

BEAU. BEDRM. APT., SUIT. 4, $75—LGT., gas, refrig., lin.; firt. pch. 4639 Magnolia.

SUBLET—ATTR. 4 R. FUR. APT. 201 E. Delaware; very reas. Whitehall 5835.

5827 RIDGE-AV.—3 RMS., REFRIG., $13 wk.; attr.; everything fur. Open. Cen. 7737.

NORTHWEST.

NEW BUILDING—2 R. KIT. APTS., BEAU. furnished; reas. rent. 4477 Elston-av.

1 RM. BEAU. FUR. KIT. APTS.; GAS, REfgn.; lt.; 1 blk. L; $50. 3355 Eastwood.

SUNNY COR. KITCH.; REFRIG.; SHOWER reas.; 1 blk. Rav. L. 4901 Christiana-av.

3 RMS., COMP. FURN.; FREE GAS AND elec.; $50; A1 trans. 3929 Irving Pk.-bl.

3-4 RMS., FUR. OR UNFUR., NEW DEC., stm., $35-50. 1426 Milwaukee. Humb. 3492.

2 RM. APT.—REAS.; REFRIG., GAS, ELEC. Respon. adult; gentiles. 2622 Logan-blvd.

WEST.

BALDWIN APT. HOTEL.
1-2 rms., neatly furn.; 2 doors north of Columbus Pk. Low rents. 126 S. Central-av.

COZY, CLEAN, AIRY KIT. APT.—OPP. PK.; priv. bath, elec. icing, linens; 20 min. loop; summer rate. 5412 Ferdinand, blk. n. Lake L.

JACKSON GABLES, 3412 JACKSON-BLVD.—1 and 2 rm. mod. kit. apts.; linen, gas, elec. refrig. free; reas. Van Buren 6107.

CLEAN KIT. APTS., NEAR SURF., BUS; price will please. 4024 West End-av.

1½-2½ R. BEDRM. AND IN-A-DOR; REF. lt., gas, maid; price to suit. 245 N. Long.

SAC. $75—UNUSUAL ATT. 4 RMS., 2 BED rms.; all conv.; nr. pk., trans. Nev. 1583.

COOL, AIRY, 1-2 RM. FURN. APTS.; FRIG. maid svc.; summer rentals. 4301 Monroe.

SUBLEASE 1 RM. APT., RADIO, ELEC. refrig., inador. 5703 W. Huron. Aus. 7222.

TO RENT—FURNISHED APARTMENTS.

WEST.

2-3 Large Rooms, $45 Up.
NEWLY FURN. MOD. BUILDING.
Exceptionally reas. J. Kempston & Sons. 4938 Quincy-st., or 4912 W. Jackson-blvd. Columbus 7709. Open evenings until 9.

"OAK PARK CHATEAU."
Finest 1-2-3 rm. kit. apts.; beau. furn.; reasonable; exc. trans. 330 N. Austin-blvd.

SUBURBAN.

3 ROOM APT., EVANSTON; SCREENED porch; garage; ¼ blk. bathing beach and park; large, cool rooms; select location. PHONE GREENLEAF 6879.

WANTED—TO RENT—APARTMENTS.

WANTED—2 RM. APT., EXCH. FOR FINE painting, papering. Grace. 6974, Apt. 106.

TO RENT—OFFICES AND SHOPS.

Central.

TRIBUNE TOWER
Beautiful corner suites, outside light, for work room and private offices.
One and two private office suites with reception room, $80 per month and up.
Cork carpet, window shades, and awnings are included in rental.
11¼ foot ceilings.
Apply to
HOLMES ONDERDONK.
Telephone Superior 0100.
1229 Tribune Tower.

30 N. LA SALLE BUILDING.
2 private offices and reception room...$77.50
1 private office and reception room.......$55
JUDSON F. STONE, AGENT
Dearborn 1776. Room 1212

192 N. CLARK-ST.
OGDEN BUILDING.
Within the Loop; close to parking space; 1-2-3 private offices; reception room, $35 up. SINGLE OFFICES, $20 UP.

MAIL, PHONE, DESK OR PRI. OFFICE; rentals from $3-$56 month; include new walnut furniture, light, spring water, individual towels, lock mail box, 4 secretaries on duty 8 a. m. to 8 p. m. No lease. ENTIRE 6TH FL., 201 N. WELLS BLDG.

32 N. STATE, S. W. COR. WASH.—ATTRACtive offices; splendid light; night service; center of Loop. Sgl. office, $25 to $50; with recep. room, $55 to $80. Few furnished. Desk space, $12. SWIGART & CO., Room 601.

BEAUT. OFFICE, DISPLAY, SALES OR Studio space; unusually light, low rent. EDWIN J. BOWES JR. & CO., 154 E. Erie-st. Whitehall 6026.

REDUCE RENT AND OVERHEAD BY—sharing architect's office; large, bright rm., 1st floor, 161 E. Erie. Superior 8233.

FURNISHED PRIV. OFCS., DESK SPACE, mail add., switchbd., steno., sec'y serv., $5 to $50 per mo. 8th flr., 20 E. Jackson.

REAPER BLOCK, 80 W. WASHINGTON-ST. —Suite of 2 pri. offices and recep., $52.50. Office of Bldg., Room 712. Dearborn 1776.

TO SUBLET—LOOP OFFICE SPACE, $50; 20x17 ft. Rm. 611 Shops bldg., 17 N. Wabash-av. Mr. Hamer, rm. 603, for details.

10 S. LA SALLE, OTIS BLDG.; FURN. PRI. office, reception room, full service; responsible party. S. E. Terman, Randolph 3177.

PRIVATE OFFICES, $20-$55. DESK SPACE. Furn. offices; secy. serv.; 2d fl. Engineering Bldg. 205 W. Wacker. Central 1689.

DESK, $15; PHONE SERV., $10; FURN. off., $27.50. Mdse. Mart, R. 1114. Whi. 6076.

DESK SPACE IN PRIVATE OFFICE IN Conway Bldg. $20 mo. Apply Room 710.

DESK SPACE OR PRIV. OFF. — REAS. Mod. office. Rm. 322, 208 W. Washington.

TO RENT—FLOORS AND LOFTS.

WEST SIDE, NEAR LOOP.
Well lighted space, sprinkled and heated; electric freight and passenger elevators. 2,500 SQUARE FEET AND UP.
CLINTON REALTY ASSN.,
522 S. Clinton-st. Phone Harr. 2543.

TO RENT — MOD. DAYLIGHT BLDG., space to suit; $25 up; ht., p. and ft. elev. spkld. 2035 Charleston-st., near Damen.

TO RENT—MANUFACTURING PROPERTY

International Steel Co.
18,000 sq. ft., very low rent. New one story bldg.; light, airy, unlimited floor weight. Will divide to suit. Railroad and truck level. Apply on prem. or Hem. 5200.

612 W. LAKE—VERY LIGHT, WELL KEPT; SPRINKLERS; LOW INS.; 500-1,200-2,000-2,500-3,500-4,500 sq. ft.; BASE 64x100; will div. Henry A. Knott, 112 W. Adams.

TO RENT—9,500 SQ. FT., 1 STY., HIGH bldg., trk., offices; N. W. Side; low rent. CHANDLER & MONTAGUE, Rand. 1828.

TO RENT—BUILDINGS.

FOR SALE OR LEASE — AT BARGAIN price; five 1 sty. bldgs., 1 S., 1 N., 2 W.; con. 5,000 to 18,000 sq. ft. ea.; imm. poss. Harrington & Co., 812 1st Nat. Bank Bldg.

STORE FIXTURES.

BEAUTY SHOP AND BARBERS' FIXTURES —New and used; easy payments. PAIDAR CO., 1120 W. Wells-st. Ph. Diversey 0200.

DOUGH DIVIDER FOR SALE—REASONable. Call betw. 4-6 at 3215 N. Keeler-av.

OFFICE FURNITURE, FILES, SAFES.

BOUGHT UP BANKRUPT STOCK OF HIgrade office furn. of every description, including safes, files, davenports, directors' tables and chairs. No reasonable offer refused. Spitzer's, 173 W. Lake-st., nr. Wells.

BANK EQUIPMENT—2 SMALL SAFES, 2 cab. safes, steel letter files, elec. fans, wal. off. suite, bkkpg. and add. mach., typewriters, multigraph, mimeo. 130 W. Lake.

6 BEAUT. WAL. DESKS, STEEL LOCKERS, 5 fireproof letter files, office furn., steel files, bookcases, safes, adding machs.; bargains. 1239 S. Michigan. Calumet 3233.

4 DRAWER STEEL FILE, $17; DESKS, chairs, new, used; lowest prices. JULIUS BENDER, INC., 901 W. Madison-st.

STEEL DESKS, FILES AND BOOKCASE, wood chairs. Rm. 668, 35 E. Wacker-dr. Phone Franklin 0936.

USED OFFICE FURN., FILES, ADDING MAchines, typewriters, fans, very cheap. 1022 Pure Oil Bldg. and 1238 Washington.

LARGE SELECTION NEW, SHOPWORN and reconditioned off. furn., bought through liquidation. Mead & Wheeler, 1022 S. Wabash.

USED MAHOGANY AND OAK DESKS AND chairs; Underwood bookkeeping machine. 509 S. Wabash-av., Room 300.

BEST BARGAINS IN USED DESKS AND complete office equipment. 133 W. Lake.

HOME FURNISHINGS WANTED.

HIGHEST CASH PRICES PAID FOR USED furn., rugs, stoves and elec. radio. We call anywhere. Homan Furn. Ph. Kedzie 1300.

ATLANTIC 2290—PHILPOTT'S BUYERS MEAN MONEY TO YOU. See us first. ARTHUR R. PHILPOTT.

PRIVATE PARTIES WHO WISH TO DISpose of their entire home furnishings, etc., phone Buckingham 8223. Not a dealer.

CALL CRAWFORD 3850 FOR HIGHER CASH prices on your furn., rugs, and elec. radio; prompt service. Spaulding Furniture Co.

USED FURN., RUGS, STOVES, ELEC. RAdios bought. Highest prices paid. We call anywhere. NEVADA 1150. Acme Furniture.

USED FURNITURE WANTED—BIG PRICES Ph. Buck. 7129. 2703 N. Lincoln. BURLING FURNITURE COMPANY.

HIGHEST PRICES PAID FOR FURN. WE call anywhere. Brown's Furn. West 2149.

NEED FURNITURE, RUGS; WILL PAY highest prices. Call Brunswick 7188.

WE PAY MORE FOR YOUR FURNITURE, rugs, radios. Phone Normal 1933.

DOGS, BIRDS, POULTRY, ETC.

Dogs.

6419 COTTAGE GROVE.
800 puppies, dogs, all breeds. No reasonable offer refused. Chows, Wires, Collies, Shepherds, Foxes, Bulls, Bostons, Pekes, Poms, Police, Poodle. Many others, $2 up. Open to 10 P. M.

SCOTTIE PUPS, 7 WEEKS, BEST BREEDing, eligible, $35. W. W. Bozarth, Valparaiso, Ind.

HIGH CLASS DOBERMANN PINSCHERS; many others; dogs boarded, 50c day; visit will convince. 8108 Addison. Lack. 7551.

BUSINESS DIRECTORY.

Moving, Storage, and Hauling.

HOUSEH'D GOODS TO CALIFORNIA, NEW YORK, KAS. CITY. No crating necessary. NATIONAL MOVERS. ROGERS PARK 1190.

RETURN LOADS WANTED—ALL DIRECtions. Interstate Furniture Movers, 7114 S. Claremont-av. Phone Hemlock 6588.

Painting and Decorating.

HOUSE PAINTING—STORES, FLATS, PAper hanging; calc.; est. free. Sac. 1667.

OFFICE DEVICES.

NEW $250 VISIBLE FEDERAL A ADDING machine used by U. S. gov't. Adds to 9,000,000. Barg. at $59.50. 219 N. Mich. Rand. 9226.

NEW $250 VISIBLE FEDERAL A ADDING machine used and approved by U S Govt. Adds to 9,000,000. Real buy at $59.50. 219 N. Michigan. Rand. 9226.

MIMEOGRAPH, $30; DICTAPHONE, $25; Addressograph, $35. 190 N. La Salle.

REAL ESTATE FOR SALE.

APARTMENT BUILDINGS.

South Side.

A SAFE INVESTMENT, NEW DE LUXE 3 apt., 9127 Ada-st., $3,000 cash, easy pays balance. Beverly 7275.

Southwest Side.

SACRIFICE 2 APT., 6 AND 6 RMS.; MODern; 2 car garage, $11,500, $1,500 cash, balance easy. Hemlock 4646. 4046 W. ...

North Side.

BRICK 4 APT., 4-5 ROOMS, RENT $1,800; elec. refrig.; fine condition; ... price only $16,000. Small down payment. ARTHUR KRUGGEL & CO., 4863 ...

BUSINESS PROPERTY.

North Side.

Uptown Auto Salesroom,
Including 120 car garage. Lot ... Possession at once. Complete in every detail. Can be bought with small cash payment. H. C. DIX & CO. 1131 Argyle. Longbeach ...

INVESTIGATE THIS
live corner, 50x115 ft., now occupied ... station, nr. Irving Pk. and Ashland ... for 3 more yrs.; rent $175 mo.; ... for quick sale; cash $10,000 ... Owner. 8929 Wellington.

HOUSES.

South Side.

NEW 6 ROOM BRICK HOUSE—LARGE ROOMS; HOT WATER HEAT. PAYMENTS $65 A MONTH. Will gladly send all detail information. Address L J 311, Tribune.

5 R. NEW BRK. BUNG., $50 DN., ... FRANK DE LUGACH, OWNER. 337 W. 100TH PLACE. FRANKLIN ...

Southwest Side.

I WILL SELL MY HOME TO ANY NEEDY FAMILY. WILL TAKE $100 CASH. BALANCE EASY MONTHLY PAYMENTS PROVIDED YOU CAN SATISFY ME AS TO YOUR RESPONSIBILITY. Address A G 397, Tribune.

BARG.—7 R. RES., H. W. HT., GAR., ... 250; $750 cash; nr. 60th-Homan. ...

North Side.

REAL BARG. 10 R., 2 STY. BRK. RES. Good trans.; mtg. $4,900; straight ... cash req. John J. Ready, 4061 Sheridan-rd.

2½ STORY BRICK HSE., SELDEN-AV. ... Linc. Pk. Gar. Suit. ... cash req. 354 Wisconsin-st. Diversey ...

Northwest Side.

BEAUTIFUL 7 ROOM BRICK RESIDENCE; tiled roof, double plumbing, tiled bathroom, oil heat, 2 car brick garage. Wide corner lot. Consider vacant and cash. ... N. Kilbourn-av. Frank. 5700. Mr. Gilmore.

WILL ACCEPT DEPOSIT IN CLOSED BANK as down payment on brk. bungalow. ADVANCE REALTY. 4916 Irving Park.

$3,500, $500 CASH; 6 RM. HOME; FURnace, garage. Call 3960 N. Narragansett.

BE YOUR OWN BANKER ON NEW 5 RM. brk. $3,900 up; $500 cash. 7161 Grand.

West Side.

ACCT. DEATH, 5 ROOM HOUSE, FURNACE, gar. Make offer. 3030 Lexington.

VACANT.

South Side.

BARG. PR., $250—CHOICE $1,500 ... lot. Robts. 911 Margate. Sunny. ...

Northwest Side.

CORNER BARGAIN; 50 FT.; ALL IMproved; owner must sell. Kildare ...

HOUSES BUILT TO ORDER.

NO DOWN PAYMENT.
Will build and finance a home on your lot for as low as $55 a month payments. McLAUGHLIN, 79 W. Monroe-st. Randolph 8200, Local 553.

WILL BUILD ON YOUR LOT BUNG. OR 2 flat without a down payment. E. Hamm. 4932 N. California-av. Longbeach ...

REAL ESTATE—MFG. PROPERTY.

BEST OFF. TAKES 1 STY. BLDG., 6,000 sq. ft. 1515 Fulton-st. West 1915.

REAL ESTATE—OAK PARK—AUSTIN.

OWNER LEAVING CITY FORCES SALE of comfortable and conveniently located ... Oak Park res.; h. w. oil ht.; lot 50x... car garage; 3 blks. to Lake-st. "L" ... $11,500. Terms. F. C. Pilgrim & Co., ... W. Lake-st. Open evenings. Austin ... Village 5100.

THIS YEAR'S MOST REMARKABLE BARGAIN Washington-blvd. 2 flat, west of Cicero-av. Each flat having 2 complete tile baths. Tile kitchen. Frigid., brkfst. rm. ... 2 car gar. For further partic. ...

REAL ESTATE—SUBURBAN—SOUTH.

Midlothian—30 Minutes to Loop.

2 MOD. BUNG., 1 FRAME, 1 ... AT reduced prices; $100 down, bal. ... includ. interest. Address Y N ...

½ ACRE COTTAGE, WITH ... elec., hen hse.; fine transp. ... $30 mo. Address L J 114, Tribune.

Miscellaneous.

MUST SELL 5 ACRES.
Half block from Lincoln-hwy., ... min. ride from Ill. Central elec. ... serv.; 4 rm. hse., 80 ft. chicken ... hse.; elec.; land lies on top of a hill; ... black soil; sell cheap on easy terms. Address L D 141, Tribune.

2½ Acres on Lincoln Hwy.
Nr. Harlem-av.; land lies high; make fine place for refreshment stand, chicken or truck farm; should double in value by time of World's Fair; sell on easy terms. Address L D 587, Tribune.

2½ ACRES—$750
Sell on terms to suit. J. A. Sherman, 6211 S. Troy. Republic 4895.

GOOD HOME FOR CHILDREN; DOUBLE lot; 5 rms., mod., bus, schls., ... etc.; low taxes; $35 mo. Address ... 395, Tribune.

REAL ESTATE—SUBURBAN—S. E.

LOOK! LOOK! LOOK!
3-rm. hse., ½ acre ground; ... Ogden-av.; nr. Downers Grove; ... course; make nice chicken and ... Pr. $1,200; $150 cash; bal. ... dress L D 563, Tribune.

5 ACRES ON 78TH-AV.
1 blk. from Lincoln-hwy., 10 ... from Ill. Central Electric; ... would make fine chicken and truck farm. Only $140 dn., bal. monthly. Address ... 269, Tribune.

½ ACRE BARGAIN.
Water, gas, elec., good street; ... 40 minutes to loop; low fare; ... $75 dn.; dandy place for chickens. Address L J 289, Tribune.

COMPL. POULT. FARM, 2 AC. ... Lge. poult. house; $7,500; $500 dn. ... per mo., inc. int. Address Y N 233, Tribune.

REAL ESTATE—SUBURBAN—NORTH.

Evanston—19 minutes to loop.

WILL TRADE
Evanston 12 apt. cor., 1 blk. to lake ... come $20,000; all rented; will trade for smaller. Phone or call John F. ... Rogers Park 5115.

$18,000.
Exquisite white clapboard 6 rm. ... Col. with green shutters; wooded ... choicest Lincolnwood section; ... $25,000; reas. terms. Greenleaf 1617.

Hubbard Woods—28 minutes to loop.

CHARMING ENG. BRK., WOODED LOT, 4 bedrms., 2 baths, pch.; oil ht.; ... $25,000; will rent $150 mo. Winnetka ...

Kenilworth—28 minutes to loop.

EARLY AMER. BRK. COL., 5 BEDRMS., 3 baths; 2 car gar.; 4 blks. New Trier High school; $29,500. Bills Realty. Wil. ...

Ravinia—37 minutes to loop.

BURTON-AV., LOT 40X130 FT., FACING park; nr. Ravinia st.; bargain. ... Ast-st., Winnetka. Winnetka 810.

Wilmette—23 minutes to loop.

BRAND NEW HOME OF BEAUTY AND refin.; solid brk.; tile roof; 2 tile baths and lav.; 7 oversized rms.; oil ht.; ... $24,500. Kroll & Smith. Wilmette ...

REAL ESTATE—SUBURBAN—S. W.

Arlington Heights—43 min. to loop.

SACRIF. ACCT. OF BANK TIEUP, 3 ACRES fronting Rand-rd.; ideal for truck, chickens or rabbits. Barg. State 3861.

Edison Park—22 minutes to loop.

ALMOST NEW 5 ROOM BRICK BUNGALOW. ONLY $45 MONTHLY PAYMENTS. A HOME WITH EVERY CONVENIENCE. YOU ARE DEALING WITH THE OWNER. Address A G 308, Tribune.

Miscellaneous.

THIS IS A BARGAIN.
4 rm. house, newly decorated; 4 ac. ... 50 ft. hennery; 2 car garage; ... strawberry patch, and complete ... $1,000 cash invested, this property ... monthly income to carry. Address ... Tribune.

DBL. SECTION LINE COR.
5-rm. hse., gar., chicken hse., ... flowing spring; only 10 minutes' walk to Northwestern R. R. sta., 40 minutes ... loop. Sell cheap on easy terms. Address L C 172, Tribune.

REAL ESTATE—SUBURBAN—WEST.

Berwyn—17 minutes to loop.

BECAUSE OF VERY GOOD REASONS I WILL SELL MY NEW HOME ONLY $45.00 MONTHLY PAYMENTS. Send me your name and address and I will give you all particulars. ADDRESS G S 226, TRIBUNE.

Downers Grove—34 min. to loop.

4 ACRES; 6 RM. HOUSE
Big barg. $7,800; need $1,500 cash ... Address D 94, Tribune.

ACRE CORNER ON 63D-ST. Improved street, electric; ... and chickens; quick service to loop; ... cash required. Phone Irving 7030.

REAL ESTATE LOANS.

First Mortgage.

WANTED TO BORROW $25,000 FOR 90 days; have choice 51 apt. bldg., Austin; well rented; income $34,000; subj. to new 1st mtg.; $110,000 was originally $200,000; equity easily worth $60,000 this market. Refinancing property; need money immediately. Address T M 372, Tribune.

MONEY TO LOAN ON REAL ESTATE AT LOW RATES.
First mortgages only, large loans preferred. No loans made for more than 50% of value. W. M. Shipp, 112 W. Adams-st. Rand. 2322.

FIRST MORTGAGE WANTED OF $7,500 on $32,000 business property and equipment. Write to C. Luebke, Green Lake, Elkhorn, Wis.

1ST MORT. R. E. LOANS MADE $10,000 UP; insurance funds; quick service; low rates. W. E. GOULD, 39 S. La Salle. Cent. 2322.

WILL REFINANCE FIRST MORTGAGE ON your building; owners only. Address F 512, Tribune.

LOANS TO PROPERTY OWNERS — MAKE and buy 1st and 2d mtgs.; also contracts. Rm. 1116 134 N. La Salle. Rand. 1187.

Junior Mortgage.

2D MORTGAGE LOANS.
This old established industrial banking house, which has served so many others in Chicago, is prepared to take care of second mortgage financing for you.
TRUSTEES SYSTEM SERVICE
LOOP OFFICE, TRUSTEES SYSTEM BLDG., N. E. COR. WELLS AND LAKE-STS.
1630 BELMONT-AV. [Near Lincoln]
3231 W. MADISON-ST. [Near Kedzie]
724 W. 63D-ST. [Near Halsted]

2D MORTGAGE LOANS SINCE 1906 made, bought, loaned on. You get money in one day. Ask any bank about us. SIMMONS BROS. 69 W. Washington-st.

STOCKS AND BONDS.

IF YOU HAVE BONDS OR STOCKS TO sell for cash or willing to trade for real estate see Mr. Manus, Room 806, 310 S. Michigan-av.

REAL ESTATE BONDS, ALL ISSUES bought, sold and quoted. Victor Finance Corp., 33 N. La Salle-st. State 4508.

WILL PAY CASH FOR DEFAULTED real estate bonds. Give details. Address Y N 391, Tribune.

WE BUY, SELL, TRADE AND QUOTE ALL stocks and real estate bonds. VICTOR FLEMING & CO., 1 N. La Salle-st. State 5670.

REAL ESTATE BONDS BOUGHT, SOLD and quoted; best cash prices. A. M. ROHR CO., One N. La Salle. Central 8860.

BUILDING MATERIALS.

WRECKING
Fine apt. and clubhouse bldg., 6030-8 S. Greenwood; lowest sac. prices on all material, including lumber, brick, plumbing, etc. Salesmen on prem., or call Vic. 0600.

POSITIVELY LOWEST PRICES IN TOWN on sash doors, moldings, roofing, and any kind of lumber or millwork. $1 souvenir FREE if you present this ad. Chicago Millmen's Clearing House, 2431-33 Irving Park-blvd. Keystone 7370.

LOANS.

Personal, Property, and Salary.

Interest Reduced on LOANS Above $100
THE METRO LOAN PLAN enables you to obtain any amount up to $300 on your personal security.
INTEREST ON AMOUNTS ABOVE $100 and up to $300 is substantially lower than the rate provided by state law.
25 Months to Pay
We Also Make Salary Loans.
When you need money, investigate the METRO LOAN PLAN and
Save the Difference!
AN OFFICE IN YOUR NEIGHBORHOOD.
METRO—LOOP: REPUBLIC BLDG. 209 S. State-st. Rm. 600. Wabash 8233.
METRO—NORTH. 4803 Lincoln-av. Rm. 215. Longbeach 3457.
METRO—ROGERS PARK. 1791 Howard-st. Rm. 212. Rogers P. 0754.
METRO—NORTHWEST. 4013 Milwaukee-av. Rm. 307. Avenue 0443.
METRO—WEST. 9 S. Kedzie-av. Room 231. Kedzie 1437.
METRO—OAK PARK. 137 Marion-st. Room 206. Village 8886.
METRO—SOUTH. 6306 Cottage Grove. R. 305. Hyde Pk. 0604.
METRO—SOUTHWEST. 6314 S. Western-av. R. 201. Prospect 3130
METRO—ROSELAND. 11112 S. Michigan. Rm. 220. Pullman 6615.
METRO LOAN CO.
BUSINESS ESTABLISHED 1887.

Money Immediately $10 TO $300 For All Purposes
On Furniture or Salary.
Dignified, confidential service without investigations among friends, relatives, or employer.
Payments Arranged to Suit Your Convenience.
Loans made to residents of Chicago and all suburbs quickly.
CALL, WRITE, OR PHONE.
C. C. ERD
7 S. DEARBORN-ST. ROOM 916. PHONE CENTRAL 4733-4734.

When Borrowing Money
FIRST—Deal with a reputable firm that has held the confidence and good will of Chicagoans for 28 years.
SECOND—Arrange your loan in any amount up to $300 on your salary or furniture.
THIRD—Choose the repayment plan that will best suit your convenience.
FOURTH—Make no mistake. Call
T. B. WARD
8 S. DEARBORN-ST.
Room 613. Phone Randolph 2060.

LOW RATE LOANS
TO EMPLOYED PEOPLE.
$100 TO $500 AT A TOTAL COST OF $8 PER $100 FOR 10 MTHS.
No Other Charge or Int.
LOANS ON LISTED STOCKS.
Capital Securities Co.
72 W. Washington-st. Ph. Rand. 2810.

LOANS, $10 TO $300.
ON YOUR OWN SIGNATURE.
PERSONAL FINANCE CO.,
4010 W. Madison-st. Nevada 2134.
4770 Lincoln-av. Longbeach 6357.
7814 S. Halsted-st. Radcliffe 8228.
1609 Devon-av. Rogers Park 4324.
CICERO OFFICE, 5623 W. 22d-st.
EVANSTON OFFICE, 708 Church-st.

Character-Salary Loans.
$100 TO $2,500
Combine your obligations into one loan and reduce your monthly payments. WOODLAWN WIMSETT SYSTEM CO., N. E. Cor. 63d and Woodlawn. Fairf. 4384. OPEN EVERY EVENING UNTIL 8:30.

SALARY OR FURNITURE LOANS. $10 TO $300. IMPERIAL CREDIT CO., 30 W. Washington-st., 11th floor. Fra. 8924. SOUTH SIDE OFFICE, 6317 S. Halsted-st. 2d Floor. ENGLEWOOD 0108.

BUSINESS LOANS.
Up to $10,000 on the equipment of factories, restaurants, laundries, hotels, rooming houses, trucks, etc. Easy time payments. Also loans on accounts receivable. F. BOLAND, 215 W. Randolph. Frank. 1966.

SALARY AND FURNITURE LOANS—$20 to $300; legal rates. ARTHUR A. ERD. 115 S. Dearborn-st. Rm. 804. Central 7166.

WE PROTECT YOU FROM CREDITORS by a loan; small office; interview private. PROTECTIVE FINANCE ASSN., INC. 100 W. MONROE. RM. 1300. STATE 6901.

CHARACTER LOANS
West Suburban Finance and Thrift Co., 1011 LAKE, OAK PARK. EUCLID 2662.

LOANS ON BONDS, STKS., OTHER COLL. P. A. Caswell, 100 W. Monroe. Fra. 3495.

LOANS.

Personal, Property, and Salary.

Household's rates are the lowest in Chicago
The nationally advertised Household Loan Plan offers cash loans of $50 to $300 to husbands and wives at reasonable rates.
Loans above $100 and up to $300 are made at a rate approximately one-third less than the rate permitted by the Small Loan Law.
Strictly confidential; husband and wife only need sign; no indorsers.
LOOP:
77 W. Washington, 10th fl. State 0151.
105 W. Monroe, 5th fl. Central 2549.
105 W. Madison, 14th fl. Frank. 0885.
NEW ROGERS PARK OFFICE:
1737 Howard-st., 2d fl. Rog. Pk. 8320.
WEST:
4010 W. Madison-st., 4th fl. Kedzie 6704.
9 S. Kedzie-av., 3d fl. Van Buren 0100.
CICERO-BERWYN:
6012½ W. 22d-st., 2d fl. Cicero 6400.
OAK PARK:
1140 Lake-st., 3d fl. Euclid 503.
NORTHWEST:
2800 Milwaukee, 5th fl. Capitol 3440.
4710-18 Irving Park, 2d fl. Pensa. 4570.
NORTH:
1951 Irving Park, 2d fl. Buck'ham 1006.
4753 Broadway, 11th fl. Longb'ch 7163.
SOUTH:
841 E. 63d-st., 4th fl. Plaza 8360.
736 E. 63d-st., 2d fl. Fairfax 2839.
6856 S. Halsted, 2d fl. Englewood 5534.
SOUTHWEST:
6255 S. Ashland, 2d fl. Hemlock 4510.
2355 W. 63d-st., 2d fl. Republic 4472.
SOUTH CHICAGO:
9130 Commercial, 2d. So. Chicago 0103.
ROSELAND:
11106 S. Michigan, 2d fl. Com'dore 3880.
ALSO HOUSEHOLD OFFICES in Joliet, Aurora, Rockford, Waukegan, Kenosha, Racine, Hammond, and Gary.
HOUSEHOLD Finance Corporation

IMMEDIATE LOANS $50 TO $300
On Your Signature Only
An Unequaled Service—No Endorsers—No Delay.
Phone your request to our most convenient office, then call in person and obtain the money.
This service is usually rendered within 15 minutes after your request is received.
Repay any day, week or month to reduce the cost and pay ONLY for the time you keep the loan.
CALL AND LEARN. YOU WILL BE DELIGHTED WITH OUR SERVICE.
[During June, July, and August we close Saturdays at 1 p. m.]
LOCAL LOAN CO.
UNDER STATE SUPERVISION.
27 W. WASHINGTON. RANDOLPH 6210
1212 N. ASHLAND-AV. BRUNSWICK 3100
6335 S. HALSTED. WENTWORTH 4150
4013 MILWAUKEE-AV. AVENUE 1400
1 N. CRAWFORD. KEDZIE 5900
8 N. OGDEN-AV. HAYMARKET 4700

SAVE ½ of Your Interest Charges
by repaying your loan in 10 instead of 20 months; 75 per cent of our customers take a schedule for 10 mos. or less for two reasons: First, it costs one-half as much, and second, it speeds up their credit. We are the originators of short time
Household and Salary Loans, $50 TO $300,
and have been serving deserving families for 46 years.
SEE US FIRST!
for facts and figures; no obligation; strictly confidential; no inquiries of employer, relatives, friends, or tradespeople.
The Old Reliable CHICAGO FINANCE CO.,
ROOM 1301, 11 S. LA SALLE-ST.
TELEPHONES CENTRAL 1060 OR 4163.

COST REDUCED ON HOUSEHOLD LOANS.
THE PUBLIC LOAN CORPORATION offers a new low rate on balances above $100. Husband and wife may borrow or you may borrow on your own note.
CONFIDENTIAL. PROMPT. COURTEOUS.
PUBLIC LOAN CORP.,
4018 MILWAUKEE-AV. ROOM 401. PHONE PENSACOLA 8144.

QUICK LOANS—SALARY OR FURNITURE. MASON FINANCIAL CO., 8 S. DEARBORN-ST. CENTRAL 3516.

BARTER AND EXCHANGE.

I OWN 3 HIGH GRADE SUMMER RESORT lots at Twin Shores, near Dowagiac, Mich., value $600; will trade even for store fixtures, fresh grocery stock car, or ? F. JOHNSON, 2749 Mobile-av.

LEGAL SERVICES EXCH. FOR ANYTHING of value. Address Y N 194, Tribune.

WILL TRADE 6 NEW NAT. ADV. ELEC. refrig. for small new auto. Ran. 9226.

NEW EL. REFRIG., DISH, CLOTHES washers, radio, for small car. Ran. 9226.

PATENTS—PATENT ATTORNEYS.

WE CAN SELL YOUR INVENTION. NO advance fees. Commission upon sales only. Also represent you at patent exhibition. Open until 9 p. m. Ask for patent salesman. Room 515, 120 N. La Salle. Phone Dearborn 3664.

PATENT, TRADEMARKS, COPYRIGHTS—MILO B. STEVENS & CO., 53 W. Jackson-blvd. Estab. 1864. Main office, Washington.

PRINTING MACHINERY AND SUPPLIES.

WANTED—LOW PRICED PRESS 14X20 OR 12x18; hand paper cutter. Address P 292, Tribune.

10x15 PRESS, $75; 12x18 C. P.; TYPE; multicolors. Cheap. 1679 Milwaukee-av.

BILLIARDS AND BOWLING.

REBUILT TABLES AS LOW AS $160. The BRUNSWICK-BALKE-COLLANDER CO. 623-633 S. Wabash. Wabash 4020.

MOTOR TRUCKS.

FORD TRUCKS.
1931'S LIKE BRAND NEW.
14 ft. Chgo. stake, 10 wheeler.......$1,250
12 ft. Chicago take, 6 wheeler....... 750
16 ft. trailer, 30 Tractor........... 750
12 ft. refrig. body, 10 wheeler...... 1,250
LIBERAL TERMS OR TRADE.
LITSINGER, 925 W. Jackson-bl. Alw. open.

Ford, Chev. Trucks—Like New
1930, '29, '28 models; ½ to 2½ tons; $75 up; $40 cash, balance easy. Panel express and stake bodies; 90 days written guarantee. Horses taken in exchange. LEVY'S, 724 Milwaukee-av., cor. Carpenter. Always open.

FORDS—10 LATE MOD. A PANEL BODIES and pick-up bodies; AA open express and model T panel bodies; bargs.; always open. LAWDER BROS., 6900 VINCENNES-AV.

TRUCK—WITH CONTRACT. INVEST $500. Will save $500 on cost of truck; best chance in city; act today. George Hall. HAYMARKET 2130.

FORD—1929 DE LUXE PANEL TRUCK; GD. motor, tires, and finish. Act quick! $295. Tms. Ben T. Wright, 1107 N. Clark-st.

FORDS—6 MODEL A CHASSIS; ALL IN running condition; $100 each. Alw. open. LAWDER BROS., 6900 VINCENNES-AV.

CHEVROLET—1929 WITH CHASSIS AND cab; 6 whl. attachment; perf. condition; barg. B. & W. MOTOR CO., 827 W. 35th-st.

CHEVROLET 1930 CHICAGO STAKE 1½ ton, exc. cond. $475. Terms, trade. Hafner Chevrolet Co., 2610 S. Michigan.

WHITE—2 TON EQUIPPED WITH POWER winch. Sell at real saving. Autocar Sales, 1719 W. Pershing-rd. Vir. 0210.

AUTOMOBILES FOR SALE.

STUDEBAKER'S GOOD TIMES SALE,
We believe the most CONSTRUCTIVE way to bring on prosperity is by stimulating buying. With this in mind we priced our cars so low that any one thinking about buying a good used car will change his hesitation into action.
And you can buy with confidence. 5 days' free driving trial goes with each sale.
CLEVELAND COACH, splendid cond..$ 95
STUDEBAKER SEDAN, Std. 6......... 95
PAIGE SEDAN, very clean.......... 95
PIERCE-ARROW SEDAN-LIMO.......... 175
WILLYS KNIGHT SEDAN, runs fine... 195
DODGE SEDAN, many extras......... 195
MARMON 7 PASS. SED., it's o. k.... 245
BUICK COACH, good tires.......... 245
LINCOLN 7 PASS. SED. It's A1..... 245
'28 STUDE. COMMANDER SEDAN....... 295
'28 CHRYSLER SEDAN............... 295
FORD SEDAN, low mileage.......... 345
'29 ESSEX SEDAN, it's 100%....... 345
'29 ESSEX SPORT COUPE, rumb. st.. 395
OLDSMOBILE SEDAN, recent mod..... 395
WHIPPET 6 SEDAN, like new........ 395
STUDE. PRESIDENT SED., 7 pass.... 395
'29 NASH COUPE, a beauty......... 395
DODGE SPORT COUPE, Vict. 6....... 395
WHIPPET 6 SPORT COUPE, late m.... 395
CADILLAC SEDAN, Mod. 314......... 495
'29 CHRYSLER 65 SEDAN, like new.. 495
ROOSEVELT CONV. CPE., reduced to. 495
'29 PONTIAC CONV. COUPE, sporty.. 495
PONTIAC SED., only run short time. 495
'29 WILLYS KNIGHT SED., deluxe... 545
'29 AUBURN SEDAN, motor is A-1... 545
'29 STUDE. COMMANDER SED......... 695
'29 VIKING CONV. COUPE, deluxe... 695
'29 BUICK SEDAN, Mast. 6......... 695
'29 PACKARD 6 SEDAN, bargain at.. 785
'29 STUDE. PRES. 8 SED. 125" w.b. 785
'30 GARDNER SEDAN, deluxe mod.... 795
'29 GRAHAM-PAIGE 8 SED., deluxe.. 795
'29 STUDE. PRES. 8 RDSTR......... 795
'30 STUDE. PRES. 8 PHAETON....... 985
'30 BUICK SPORT COUPE, it's 100% 1,185
LIBERAL TERMS. OPEN EVES., SUN.
STUDEBAKER SALES CO. OF CHICAGO, 26TH AND MICHIGAN.
CALUMET 6492

WAREHOUSE SALE!
All repossessed cars must go regardless of losses. Cadillac, Lincoln, Chryslers, Buicks, Fords, Packards, Chevrolets, Essex, Hudsons. Terms to suit. Call at warehouse. EMPIRE FINANCE CO. 423 E. 63d-st. Open Eves. Call Englewood 1624 for information.

GRAHAM—DE L SED., 8, MTS. $160 DOWN
Chrysler 4 door sedan, 62, guar. $100 down
Chev. 4 dr. sedan, 1929, perf........$100 down
Cadillac Victoria coupe..............$100 down
Chevrolet coupe, real buy.............$85 down
GLENN E. HOLMES, Inc., 30 E. Lake-st.

50% REDUCTION.
Pierce-Arrow limousine. Driven short distance. Guaranteed A1 condition. Must settle estate. On view Statler Garage, or phone Fowler, Mohawk 3200.

AUBURN—8, LATE 1930 MODEL 125 DE luxe 5 pass. sedan; 6 wire wheels. Car is just like new. Guaranteed perfect. Sell for balance of mortgage. Bargain. Terms, trade. 3333 W. Madison-st. Always open.

AUBURN — 1930 4 DOOR SEDAN, $495; run 3,182 mi.; 90 day guar.; terms, trade. ALWAYS OPEN. 2810 W. MADISON.

AUBURN — LATEST '30 MODEL 8-95 SEDAN; prac. new; driven little; fully eqpd. Barg. $795. Tms. Guar. 4635-37 W. Madison.

Buick Coupe Specials
We have the finest selection of Buick Coupes in the city of Chicago. If you want a Buick Coupe at the right price, come and see our display. A few of the bargains are listed below:
1932 132 inch wheelbase, rum. seat. $1,085
1930 124 inch wheelbase, demo., wood wheels, 4 pass.................. 1,085
1929 121 in. wheelbase, spec. 2 pass.... 585
1928 120 inch wheelbase, 4 pass......... 485
1927 128 inch wheelbase, 5 pass......... 385
All in Fine Condition! See Them Today!
NORTHWEST BUICK CO.,
3801 LAWRENCE-AV.

BUICK—1930 COUPE, 5 PASS. LONG WHL. base model; sidemounts; full equipment; in new car condition; an exceptional bargain, $1,350; small down payment or your car accepted in trade. James Levy Motors Co., 140 E. 23d-st.

BUICK 1929 COUPE.
Master 6, 5 pass. On a 132 in. whl. base; $595; $165 down, balance 18 mos. MOSS. 6529 Cottage Grove-av. Plaza 5000.

BUICK — LATE 1930 MASTER 5 PASS. brougham, model 61; 6 wire wheels, side mounts. Car is just like new. Guaranteed perfect. Cost $2,187. Sell for bal. of mtge., $1,145, terms, trd. 3333 W. Madison-st.

BUICK—LATE 1930 MASTER SPORT CPE., rumble seat, wire wheels. Car is just like new. Guaranteed perfect. Cost $1,981. Sell for balance of mortg. $985. Terms, trade. 3333 W. Madison-st. Always open.

BUICK 1930 COUPE.
ALMOST NEW. FOR $735. TERMS. 5107 N. CLARK-ST.

BUICK—1930 SEDAN; ORIGINAL FINISH like new; all new tires; upholstery spotless; $795; terms, trade. McFarland & Keenan Co., 7647 S. Halsted. Triangle 7000.

BUICK—LATE '30 STANDARD 6 SEDAN; looks and runs like new; carries a guarantee; $825. Manager, 6309 S. Ashland. Cedarcrest 4500.

BUICK — LATEST 1930 4 DOOR SEDAN. $795; driven 2,983 mi.; 6 tires, 2 fender mounted; 90 day guarantee; terms, trade. ALWAYS OPEN. 2810 W. MADISON.

BUICK—LATEST 1930 7 PASS. SEDAN. $1,050; 6 tires, 2 fender mounted; run 3,129 miles; 90 day guarantee; terms, trade. ALWAYS OPEN. 2810 W. MADISON.

Buick 1930-68 Coupe, $985.
5 pass., 132 inch wheelbase; like new; guaranteed; terms. 1143 DIVERSEY-BLVD.

BUICK—LATE MODEL SPORT ROADSTER, deluxe equip., including 6 wire wheels, side mts., chromium and paint look like new. $385, terms. Cal. 1504. 2452 S. Michigan.

BUICK—PURCHASED AUGUST, 1930; BIG 5 passenger sedan; mi. 6400; ¼ of what car cost. Lakeview 6726.

BUICK [MARQ.] — LATEST '30 STD. 6 sedan; 4 door; 6 wire whls.; side mts.; like new; $565; tms., trade. 6811 S. Halsted.

BUICK—1931 8 MASTER SEDAN. HARDLY RUN. $1,050. CALL 1132 DIVERSEY-BLVD. SWENSON.

BUICK—'26 COACH, 2 DOOR; NICE COND. New tires, $185. Mrs. Sage, Edg. 4925.

BUICK—'30-68 5 PASS. COUPE; DR. LITTLE; like new; $975, tms. 6811 S. Halsted.

BUICK—'27 5 PASS. COUPE NO. 51; GOOD cond.; pr. prty. Mon. 4603. 206 S. Halsted

CADILLACS—V-16S, V-8S, '31S, '30S.
V-16 de luxe with radio, low as..$3,450
V-8 de luxe and standards, low as.... 2,250
V-8 1930 and La Salle, low as......... 1,585
These hardly run foreclosed bargains, fully warr. SWENSON. 1132 DIVERSEY-BLVD.

CHEVROLET—1929 4 DR. SEDAN, $325. This car is practically as clean as the day it left the factory. Priced to give tremendous value. A real bargain. COMMUNITY MOTORS, 4949 W. MADISON.

Chevrolet 1931 Cabr. Coupe.
Rumble seat; 6 weeks old; run only 700 miles. Will sell at $175 saving. Terms. Phone State 6372. Irwin.

CHEVROLET—1930 BLACK COACH, PERF. condition, today only $335. Hafner Chev. Co., 2610 S. Michigan.

CHEVROLET—'31 SEDAN, ALMOST NEW; fully eqpd.; rare barg.; $485. Terms. SIEGEL, 7616 Stony Island-av. Always open.

CHEVROLET—LATE 1931 COUPE; JUST like new; fully equipped; cost $620; barg., $495; terms. Sampson, 3845 W. Madison-st.

CHEVROLET—1930 MAROON COUPE. GD. tires; like new; spotlight; will sac. Hafner Chev. Co., 2610 S. Michigan.

CHEVROLET—'30 6 CYL. STD. SEDAN; EX. running cond.; $325. Whitehall 4650.

CHEVROLET—LATEST '29 5 PASS. SEDAN; $295; terms. 3327 Milwaukee.

CHRYSLER—1930-77 ROYAL SEDAN; LIKE brand new; black duco finish and Goodyear tires show no wear. Cost new, $1,900; now only $995. THOMSSEN BROS., Inc., Chrysler Dealers. 7334 N. Clark-st.

CHRYSLER 1930 COUPE.
Model 77, A1 cond. thruout; $695; $225 down, bal. 18 months. MOSS AUTO SALES. 6529 Cottage Grove-av. Plaza 5000.

CHRYSLER — IMPERIAL, LATEST 1930 custom convertible rumble seat coupe, driven 2,119 mi.; 6 wire wheels, 2 mounted forward. Will sell very cheap. Guar. Tms., trd. ALWAYS OPEN. 2810 W. MADISON.

CHRYSLER — 77, VERY LATEST 1930 Crown sedan, $895; 6 wire wheels, 2 fender mtd.; radio eqpt.; driven 2,361 miles; 90 day guar.; terms, trade. Always open. 2810 W. MADISON.

CHRYSLER—'30, 75 SPORT ROADSTER; beaut. blue with 6 wire whls., rumble seat; like new. Guar. perfect. Great bargain, $495. Terms or trade. 4645 W. Madison-st.

CHRYSLER—1931 DE LUXE 8 SEDAN; like new; run 1,900 miles; side mounts; must sac. Div. 10003. 2058 Sheffield-av.

CHRYSLER—'31 SEDAN, 6 CYL. 4 DOOR; run 300 miles; must sac. 4645 W. Madison

CHRYSLER—70 BROUGHAM SEDAN, LIKE new; $195 cash. Priv. 2952 W. Monroe.

CORD 1930 PHAETON SED.
De luxe; side mounts. Practically new car. Lowest price in town at $1,435. Terms. 1143 DIVERSEY-BLVD.

CORD 1930 SEDAN, $1,375.
6 wire wheels, white wall tires; 1-3 down, balance 18 mos. 1801 63d-st., cor. Wood.

CORD—'30 SPT. SEDAN; 6 W. W.; FEND. wells; air-horn. $1,250. Park Lane Hotel, Apt. 502, Surf and Sheridan-rd. Bit. 3800.

AUTOMOBILES FOR SALE.

T-H-R-E-E 1931 BARGAINS!
BUICK 1928 Model 47 Sedan. Without doubt one of the cleanest and best running cars in this model we have ever offered. The paint, upholstery, tires and general details are way above the average and the car is ready to give its next owner many hundreds of miles of first-class service. Do not fail to see and ride in it, if you are looking for a truly exceptional car at a bargain price. $525.
DODGE 1929 D. A. 2-Door Sedan. This car is coming into our possession in almost new condition mechanically. Has had very small mileage; the paint is perfect, seat covers protect the interior and complete equipment includes 6 wire wheels, fender wells, cowl lights, trunk on rear, etc. We know it cannot be duplicated at our low figure of $495.
GRAHAM 1930 5-PASS. VICTORIA CPE. Model 837. This large, luxurious and handsome motor car was turned in to us under certain circumstances which permit us to offer it at a saving well over 50% of its new-car price. It has actually been in service only three months, driven just a few miles, and in no way does it show the slightest sign of service. Equipment includes 6 natural wood wheels, 6 tires, fender wells; has 4-speed transmission; guaranteed. See and ride in it today; get our special price.
BIRD-SYKES CO., Graham-Paige Dist. Est. 1903.
2211 Michigan-av. Calumet 1080.

Dodge Victory Sedan
Perf. mechanically. Has five heavy duty oversize tires; leather upholstery; orig. Blue Duco. Dependable low maintenance. YOU'LL BUY IT AT $445. WE TRADE.
COMMUNITY MOTORS, Inc.
OAKLAND-PONTIAC DISTRIBUTORS.
2323 S. Michigan

DODGE — 8, 1931 4 DOOR SEDAN, $695. Used very little; 90 day guar.; tems., trd. ALWAYS OPEN. 2810 W. MADISON.

ELCAR—'28 STRAIGHT 8 SEDAN; $110 cash. Mrs. Sinton, 3423 Madison.

ESSEX—4 DR. SEDAN, LATE..........$195
4 wheel br., paint, tires, motor A1.
2209 MICHIGAN-AV.

ESSEX—'30 CONVERTIBLE CPE.; EXCELLENT; for bal. due; $295. Finance Co., 6935 Stony Island. Dor. 1415.

ESSEX—1928 COACH; EX. CONDITION; $150; $50 down, bal. 12 months. DURST. 1147 W. JACKSON-BLVD.

FORDS AT COST
$100 DOWN OR TRADE.
12 TO 18 MONTHS ON BALANCE.
90 DAY WRITTEN GUARANTEE.
50% DISCOUNT ON LICENSE.
1931 Coupe, rumble seat..........$390
1930 Tudor, side mounts........... 365
1930 Coupe, new paint............. 360
1930 Sport Coupe, side mts., trunk... 375
1930 Fordor, new tires............ 385
1928 and 1929 Fords taken in trade.
LITSINGER MOTOR CO.,
AUTHORIZED FORD DEALERS,
925 W. JACKSON. OPEN EVERY EVE.
OVER 30,000 SATISFIED OWNERS.

FORDS—HONEST VALUES.
1931 LICENSE FREE.
1931 Phaeton, driven 90 miles.......$325
1931 Tudor, newest type............ 435
1930 Tudor, very best condition..... 360
1930 Conv. Coupe, Yellow and Black.. 395
1931 De Luxe Roadster, side mounts.. 395
1930 Town Sedan, 2 side mts., tr. rack 450
1929 Tudor, driven 4,000 miles...... 265
1929 Std. Coupe, put up like new.... 285
90 day new car guarantee, $20 to 1-3 down.
M. J. Kelly, 4445 W. Madison.

FORD 1930 TOWN SEDAN
Just like brand new. Orig. Maroon Duco; tires perfect. Upholstery just like the day it left the factory. Don't miss this buy. See it today. Only $150 down.
COMMUNITY MOTORS, INC.
OAKLAND-PONTIAC DISTRIBUTORS.
2323 S. Michigan.

FORDS—SAVE AT NEW REDUCED PRICES.
1931 Victoria Coupe, 500 miles....$550
1930 Tudor Sedan, 2,000 miles..... 395
1929 Conv. Cabriolet, almost new... 295
$20 to 1-3 down; trade. 2751 W. Madison.

FORD — 1929 SEDAN, $275. FOR LOW cost mileage this car is outstanding. Has been put in the best of condition and represents a real buy. COMMUNITY MOTORS, 4949 W. MADISON.

FORDS—[12], '31-'30-'29 STD. AND SPORT coupes and roadsters with rumble seat; can't tell from new; big disct. Alw. open. LAWDER BROS., 6900 VINCENNES-AV.

FORDS—'31, '30, '29; LARGEST SELECTION Model A cars; 250 to pick from; all types and prices. Drive before you buy. Tms., trd. Alw. open. LAWDER BROS., 6900 Vincennes.

FORD—LATE STYLE RDSTR.; R. SEAT; beau. dark color; excel. cond.; 30 day guar.; priced right. RAY TENNES MOTOR CO., 2451 N. Sacramento-av.

FORD—1930 ROADSTER; RUMBLE SEAT; latest type; dark blue; red wheels; good as new; only $100 dn. J. J. WRIGHT MOTOR CO., 242 W. 55th-st. 5546 Wentworth-av.

FORD—'29 CABRIOLET; LOOKS AND RUNS like new; only $325. Terms, trade. Hesser & Soden, 1234 Morse-av. Bri. 4100.

FORD—MODEL T TUDORS AND COUPES, $15 and up. Open evenings. WARNER & MOORE, 5301 LAWRENCE.

FORD—1929 SPORT COUPE; IN STORAGE 11 months. Pay $265 storage bill. Garage, 5051 Broadway. Longbeach 4272.

FORD—1929 LATE STAND. COUPE, $275; mot. No. 2543681; rumb. seat; metal back; like new; tms. 3554 Montrose. Key. 3800.

FORD—1930 ROADSTER; IN WONDERFUL condition; a real bargain. KULLBERGER, 1441-53 E. 75th.

FORD—LATE 1930 PHAETON; CANNOT BE told from new. Driven 2,316 miles. Real buy. Tms. Ben T. Wright, 1107 N. Clark-st.

FORD—1930 ROADSTER; NEW CAR APpearance thruout. See this clean car. Low price. Tms. Ben T. Wright, 1107 N. Clark.

FORD—1930 TUDOR; LOW MILEAGE; 5 brand new tires; $125 down. GLENN E. HOLMES, Inc., 30 W. Lake-st.

FORD—'31 TOWN SEDAN; ACTUAL MILEage 3,450; big dis.; new car guar.; tms., tr. LAWDER BROS., 6900 VINCENNES-AV.

FORD—1931 VICTORIA COUPE; SIDE MTS.; driven 1,200 miles. Guaranteed. GLENN E. HOLMES, Brennan, 30 E. Lake-st.

FORD—1930 SPORT COUPE RUM. SEAT; good tires; looks like new; sac. $390. Hafner Chev. Co., 2610 S. Michigan.

FORD—'31 TUDOR; DRIVEN 600 MILES; $395. TAUBER MOTOR SALES, 6056 Cottage Grove-av. Fairfax 1426.

FORD—'30 STD. CPE., $345. ALSO CHOICE of '30 and '31 Coupes and Tudors. Real values. F. W. Mack Motor Co., 2300 Madison.

FORD—'29 ROADSTER; A SNAPPY BUY. $85 dn. Fries-Malwitz, 4101 Irving Park.

FORD—'30 FORDOR; APP. SAME AS NEW. $150 dn. Fries-Malwitz, 4101 Irving Park.

FORD — LATE T TUDOR. $35. RARE bargain. 7319 S. Halsted. Open evenings.

FORD—LATE A FORDOR, $235. BEST bargain. Terms. 7319 S. Halsted. Op. eves.

FRANKLIN — '30 4 DOOR SEDAN, $975; like day it left factory; run 5,632 miles; 90 day guar.; terms, trade. Always open. 2810 W. MADISON-ST.

HUDSON—8, LATE 1930 SPORT, RUMBLE seat roadster, $495; low mi.; exc. cond.; fully guar.; terms, trade. Always open. 2810 W. MADISON-ST.

HUDSON—'29 SED., 4 DR.; A REAL BEAUTY; used little; tires, trunk and other eqp.; barg., $350. 1829 S. Crawford. Craw. 3311.

HUDSON—'30 CPE., ALSO '30 RDSTER.; $445; latest 6 cyl. Terms or trade. Fitzpatrick, 6555 Cottage Grove. Alw. open.

HUDSON—1929 4 DR. SEDAN, $350; EXC. cond.; 90 day guar.; terms, trade. ALWAYS OPEN. 2810 W. MADISON.

HUPMOBILE—1930 4 DR. SEDAN, $695. Here is an opportunity to obtain a beautiful high grade motor car priced at a remarkable savings. See this one. COMMUNITY MOTORS, 4949 W. MADISON.

HUPMOBILE—1931 4 DOOR CUSTOM SEDAN, $695; 6 wire wheels, 2 mounted forward; used very little; 90 day guar.; terms, trade. Always open. 2810 W. Madison-st.

HUPMOBILE—1927 6 CYL. 4 DOOR SEDAN; like new; only $150; terms to suit you. DURST, 1147 W. JACKSON-BLVD.

HUPMOBILE—LATEST '30 6 CYL. DE L. sed., 6 w. w.; s. m.; $635. 6811 S. Halsted.

HUPMOBILE—6 DE LUXE SEDAN, 1930; side mts.; $595; tms. 3327 Milwaukee.

JORDAN—1929 STR. 8 ROADSTER, $295; rumble seat; can't be told from new. 2951-53 W. Madison. Van Buren 2963.

LA SALLE—1931, 5 PASS. FAMILY 5 SEDAN, 6 wire whls., 2 mtd. forward. Will pass for new. Cost $2,723 new. Our price $1,975; 1-3 dn., bal. 18 mos.; guar. 1801 W. 63d-st.

LA SALLE—1931 TOWN SEDAN, WR. WH. ETC. HARDLY RUN. 1,010 MILES. A $2,850 CAR FOR $1,950. WENZEL, 1132 DIVERSEY-BLVD.

LA SALLE—1929 7 PASS. SEDAN, $1,100. Looks and runs like new; guar.; terms. Emil Denemark, Craw. 4100. 3800 Ogden-av.

LANCIA-FRENCHY SPORT CAR; COMP. equip.; a snap at $375. 2569 N. Clark.

LINCOLN SEDAN.
1929 seven passenger with wire wheels, side mounts, Houdaille shock absorbers, 2 driving lights, heater, etc. Here is a Lincoln that was oiled and greased every 500 miles, so now it will give new car satisfaction. Beautiful blue finish has not a mar on it and the upholstery appears unworn. $1,285. Terms. PIERCE-ARROW, 2545 S. Michigan.

LINCOLN 5 PASS. SEDAN.
In good condition thruout; 4 wheel brakes and new set of tires; real value; $550. Terms and trades accepted. 1822 Ridge-av., Evanston. Briargate 0622.

LINCOLN—'29 DE LUXE SEDAN, $1,450; like new; owner. Longbeach 2664.

McFARLAN—SMALL 5 PASS.; LIKE NEW. Cost $6,600; sell $150. Bit. 9152 eves.

NASH—1930 4 DOOR SEDAN, $495; DRIVEN 3,182 mi.; 6 wheels, 2 fender mtd.; 90 day guar. Terms, trade. Always open. 2810 W. MADISON-ST.

NASH—1929 STANDARD 6, EQUIPPED with radio, hot water heater, Lorraine light; car like new; will sacrifice. Call Yards 5773. Mr. Yoad.

NASH—COACH; RUNS GOOD; $40. 8039 S. Union-av. Aberdeen 3176.

NASH—1930 TWIN IGN. 5 PASS. SEDAN; w. w.; $595; terms. 3327 Milwaukee.

NASH—1931 DELUXE LIGHT 6 SEDAN; 6 w. w.; $585. 3327 Milwaukee.

OAKLAND—'28 LAND. SED.; LIKE NEW; $125 cash; priv. 2952 W. Monroe.

AUTOMOBILES FOR SALE.

Larry O'Rourke, Inc.
Buicks—'31s, '30s, '29s, Sedans and Cpes. and Rdstrs., de luxe, low as..$ 550
Chryslers—'31s-8s, de luxe Sedans and Spt. Roadsters, as low as........ 1,295
Cadillacs—'31s, '30s, '29s, V-16s, V-8s, 5, 7 pass. Sedans, low as...... 1,375
DeSotos—1931 8s and 6s, Coupes and Roadsters, as low as............... 725
Franklins—'31s, '30s, de luxe, 5 and 7 pass. Sedans, as low as......... 1,675
Hupps—'31s, '30s, '29s, de luxe, 5, 7 pass. Seds., Conv. Cpes., low as.. 650
Lincolns—1931 and 1930 de luxe 5 pass. Sedans, low as................. 2,675
Corresponding val. in '31 Cords, La Salles, Nashes, Packards, Perless, Studebakers.
2701-05 W. MADISON-ST.

35 GOOD RUNNING CARS.
$60 TO $95
Coupes—Coaches—Sedans.
$20 to $45 Down.
Milwaukee Av. Motor Sales,
2508 MILWAUKEE-AV.
CHEVROLET DEALERS SINCE 1916.

Fords, Chevs., '27-'30 Models
1,000 CARS TO PICK FROM.
$20 CASH. BALANCE $5 WEEK.
1929-'30 Fords and Chevrolets.......$200 up
1927-'28 Fords and Chevrolets.......$ 40 up
State License Furnished.
All make cars taken as first payment. 90 DAY WRITTEN GUARANTEE. LEVY'S, 724 Milwaukee-av. Always open.

OAKLAND—5 PASS. 2 DR. SED.; LATEST improved 1928. A very attr. and roomy car; comfortable riding and economical to operate; urgent need of cash compels me to sac. for $265. Stew. 3392.

OAKLAND—4 DOOR SEDAN; VERY CLN.; $160. Mrs. Smith. 2647 Washington.

OAKLAND—28; 4 DR. SED.; SELL ACCT. sickness $150. Mrs. Ward, 3356 Adams.

Oldsmobile 1930 De L. Sed.
4 door; side mts. Plenty extra equipment. Motor guaranteed. Price $585. Terms. 5107 N. CLARK-ST.

OLDSMOBILE — 1931 SPT. RDSTR. Slightly used; like new; new car guar. Diversey Motor Sales, 824 Diversey-pkwy.

OLDSMOBILE — 1930 DE LUXE SPORT Cpe., 6 w. w.; $495; tms. 3327 Milwaukee.

Packard Eights; Guar.
633, 8 cyl. Cub Sedan; good as new every way; little mileage; traded by original owner; new car guarantee. $1,245. Also 626, 8 cyl. 5 pass. sedan, in practically new condition, fully equipped, and same guarantee as new at $1,245. Also 633, 7 pass. Sedan, 8 cyl.; condition like new; low mi.; A1 equipped, with new car guarantee at $1,300. John S. Jackson & Co., Packard Dealer. 7320 Stony Island-av. Plaza 2000.

PACKARD SEDAN
1930 seven pass. model 7-45. This Packard is beautiful and it cannot be told from a brand new car. The finish has not a mar on it and the upholstery and fittings are very distinguished. Many expensive extras. Priced at $1,985, but certainly worth considerably more. Terms. PIERCE-ARROW, 2545 S. Michigan-av.

PACKARD — LATEST '30 SEDAN 5 PASS.; model 7-26; car just as it left factory; fully eqpd.; rare buy $1,295; also 1929 5 pass. sedan; mod. 6-26; 6 wire whls., fender wells; at $895; terms, guaranteed. 4635-37 W. MADISON-ST.

PACKARD — PHAETON '27 MODEL; USED very little; original gray and red finish like new; has khaki top, windshield wings, and other extras; only $595. HILL MOTOR SALES CO., Packard Dealer, 650 Madison-st., Oak Park. Austin, 2102. Euclid 6500.

PACKARD—6, 526, CONVERTIBLE COUPE; late car; delivered new Aug., 1928; original finish; rumble seat; spotlight; excellent condition mechanically; $850. Packard Motor Car Co. of Chicago, 2357 Michigan-av. Calumet 7400.

PACKARD—1930 CLUB SED.; BIG 8..$2,175
Packard '30 Spt. Phaeton; Big 8.. 2,375
Packard '29 Sedan; "8"; De Luxe.. 985
Packard '28 Sedan; "6"; De Luxe.. 645
Fitzpatrick, 6555 Cottage Grove. Mid. 4200.

PACKARD—1928 SEDAN..............$735
FAGET BUICK CO.,
6455 S. Western-av. Prospect 0504.

PACKARD—1931 5 PASSENGER SEDAN; like new; best offer today. 4119 Broadway. Bittersweet 0786.

PACKARD—BIG 8 SPORT. ONLY 1,010 MILES. $1,650 TAKES THIS $3,850 CAR. F-E-L-Z, 1132 DIVERSEY-BLVD.

PACKARD—PHAETON, FOR SALE AT A bargain; first class condition. E. C. NEWHART. Phone Lake Forest 1600.

PACKARD—'29 MODEL 633 CLUB SEDAN; De Luxe, like new; driven only 10,000 mi. $1,150. Mrs. Johnston. Edge. 4935.

PACKARD—LATEST 6 CLUB SEDAN; USED so little will pass for new; real bargain; $395. 3327 Milwaukee.

PACKARD—1929 COUPE, RUM. SEAT, SM. 8 cyl., $950. Mrs. Fritz, Edgewater 4925.

PACKARD—LATEST '28 SEDAN, CHROME PLATED, $875. 914 DIVERSEY.

PACKARD—LATEST '29 STR. 8 DE L. SED., 6 whls., s. mts. Barg. 6811 S. Halsted.

PEERLESS — LATEST 1930 DE LUXE 7 pass. sedan, $875; 6 wire wheels, 2 fender mounted; 90 day guarantee; terms, trade. ALWAYS OPEN. 2810 W. MADISON.

PIERCE-ARROW STRAIGHT 8'S
We have two recent series Pierce-Arrow Str. 8's that were owned by wealthy families and only traded in because the owners desired our Free Wheeling models. One is a 5-pass. Sedan and the other is a 7-pass. Sedan with wire wheels and side mounts. They are both in brand new condition throughout, are on the 133-inch w. b. and possess many expensive extras. The motors were carefully checked over by our expert mechanics and now these Pierces look and run as though they had never been driven a mile. Special at $1,500 each. Terms. Your car in trade. Open eves. and Sun. Mich. 2400.
PIERCE-ARROW SALES CO.
2545 S. MICHIGAN-AV.

Pierce 4 Pass. Phaeton.
Car being sold for unpaid balance due on mortgage. New car guar. Will accept $95 down, bal. $7.50 notes. Finance Warehouse, 2515 N. Cicero-av. Bel. 0204.

Pierce 8 1931 Coupe, hardly run, $1,695. Wellington 7802

PONTIAC—1929 SEDAN, $395. THIS CAR has been thoroughly reconditioned, and repainted in our shop. Carries our used car bond guarantee. COMMUNITY MOTORS, 4949 W. MADISON.

PONTIAC—LATE 1929 COUPE, 6 W. W., exc. cond., brand new tires, beaut. blue duco; will sac. $165 down, terms or trade. Hafner Chev. Co., 2610 S. Michigan.

PONTIAC—COUPE, 1930; RUN 4,000 M.; perfect mechanically; looks just like new; must sac. See owner, 1717 Nelson-st.

PONTIAC—COUPE, 1928. VERY CLEAN; $150; private. Kedzie 9060.

PONTIAC—LANDAU SEDAN; GD. COND.; $150 cash. 2733 Jackson-blvd. Sec. 1322.

REO ROYAL SEDAN, 1931.
6 wire wheels, chromium tire covers, etc.; run very little; cost $3,000; will sacrifice, $1,000. Terms. Garage, 4440 Madison.

REO—FLYING CLOUD, LATE 1930 5 PASS. sedan. Car actually just like new. Guaranteed perfect, $685. Terms. 3333 W. Madison-st. Always open.

STEARNS-KNIGHT—'29 8 CYL. DE LUXE 7 pass. sed., like new; cost $6,100; make off. 245 Madison-st., Oak Park. Open eves.

STUDEBAKER—1930 PRES. 8 SEDAN; wire wheels; finished in beautiful m...; original cost $2,650; must sacrifice at ...; terms. 2220 S. Michigan-av.

STUDEBAKER—REGAL SEDAN, LATE ...; 8 cyl., wire whls., side mts., h. w. heater; excel. cond.; $550; terms or trade. LITSINGER, 925 W. Jackson-blvd. Alw. open.

STUDEBAKER — '30 PRESIDENT 8 DE Luxe Sedan; side mounts; 5,030 miles; cost $2,350, take $795; trade cheaper car. Arrange terms. Residence, 3646 W. 18th-st.

STUDEBAKER—1930, COMM. 8 CONV. CABriolet, 6 wire wheels, rumble seat, perfect condition; cost $1,800, will sacrifice, $850. E. Noparstak, 4631 N. Drake-av.

STUDEBAKER — REGAL COMMANDER, latest 1931 free wheel. De Luxe Sed.; 6 w. w., 2 fender mounted; cost new $1,898; our price $1,295; terms. 3327 Milwaukee-av.

STUDEBAKER—'26 ROADSTER; A1 COND. $95. Just the car for the sum'r. Act now! LANGE [Open Lot], 2601 N. Western-av.

STUDEBAKER—1930 PRES. 8 SED., 5 P., 6 w. w.; $595; tms. 3327 Milwaukee-av.

STUTZ—8 COUPE; NEW PAINT JOB; 2 spare tires, Lorraine spot lt., rumble seat; good mechanical cond.; $235; terms. 703 N. Austin, basement flat.

VIKING—'30 DE L. SEDAN, 6 WIRE WHS.; side mts.; driv. 3,000 miles; cost $2,150. Sell for $825, terms. 6811 S. Halsted-st.

WHIPPET—6, 1930; A1 CONDITION; CAN be bought for balance of finance charges. For particulars call Cal. 4589.

WILLYS—6, LATEST 1930 DE L. SEDAN; w. w.; s. mts., $495; tms. 3327 Milwaukee.

AUTO CREDITS FOR SALE.

$275 FORD CREDIT FOR $250. ATLANTIC 3934 after 3 p. m.

$80 CREDIT FOR $50—CALL WAB. 1277; good on new or used Chevrolet.

FORCED TO SELL CREDIT OF $200 ON new Oldsmobile. Mrs. Davis. Diversey 6538.

GARAGES—FOR SALE AND TO RENT

TO RENT—100 CAR GARAGE. FINE CONDITION; good loc.; Greenwood near 79th; very reas. rent. Address Y K 69, Tribune.

AUTO ACCESSORIES, REPAIRING.

AUTO REPAIRING—YOUR OR MY GARAGE. Any model. Lincoln 8041.

MOTORCYCLES AND BICYCLES.

1928 HENDERSONS, $85 AND UP. Terms. 3517 W. North-av. Albany 2790.

LEASEHOLDS.

6 RM. COMP. FURN. FLAT FOR SALE. 2 f. rented. Reas. 318 S. Laflin. Hay. 1970.

AUTOMOBILE LOANS.

CASH IN 10 MINUTES
NO DELAY
AUTO AND TRUCK LOANS.
$350 TO $10,000
Confidential. No Endorsers.
15 Years at Same Location.
Winter-Hirsch
Incorporated.
1842 S. MICHIGAN-AV.
Calumet 4586.
BRANCH OFFICES.
4657 Madison. Estebr. 3243.
6158 Cottage Gr. Dor. 6943

Money Rates Are Lower. Our Rates Are, Too!
$300 LOAN COSTS $4.50
per month. Insurance required. ABSOLUTELY NO OTHER CHARGES. OTHER AMOUNTS IN PROPORTION.
AUTOMOBILE BONDING COMPANY,
ESTABLISHED 1919.
7850 S. HALSED. TRI. 0607.
4802 N. WESTERN. RAV. 5100.
4734 W. MADISON. AUS. 3906.
6528 COTTAGE GROVE. HYD. 9733.
105 W. MONROE. RAN. 7992.

A-U-T-O L-O-A-N-S
DRIVE AS YOU PAY
NEW LOW RATE.
LONG TIME PLAN.
WE LOAN MORE—CHARGE LESS. PRESENT PAYMENTS REDUCED.
GORDON FINANCE CO.,
192 N. La Salle-st. State 8328.
2239 S. Michigan-av. Victory 3500.
5100 Broadway. Ardmore 1150.
3301 North-av. Spaulding 2552.

C-A-S-H!!
$100 TO $1,000 ADVANCED ON YOUR CAR. Present payments reduced. Refinancing.
LOWEST RATES
Why pay more? No endorsers required.
FINANCE CREDIT CORP.,
205 N. La Salle. [MAIN FL.] State 6372.
4707 Broadway. Longbeach 6624.
DRIVE RIGHT UP TO OUR DOOR.
Open Saturday afternoons until 4.

LOANS ON YOUR CAR OR YOUR PRESENT PAYMENTS REDUCED AT
7% PER YEAR
NO ENDORSERS. NO WAITING.
Branches open Mon., Wed., Fri. eves.
EMPIRE FINANCE CO.
100 N. La Salle-st. Dearborn 0870.
423 E. 63d-st. Englewood 1624.
2243 S. Michigan-av. Calumet 3339.

MONEY WITHOUT DELAY—Majestic Investment Corporation. 105 W. Monroe. Randolph 4364. "A branch near you to serve you."

MOTOR CAR FINANCE COMPANY
2411 S. Michigan-av. Cal. 7272.
6227 Cottage Grove-av. Dor. 2520.
1147 Blue Island. Hay. 7060.

U. S. FINANCE AND MORTGAGE CO.—10 minute service; lowest rates; confidential; parking. 721 N. Michigan. Superior 7083.

AUTOMOBILE LOANS — LOWEST RATES. Always open. Phone Van Buren 3200. 2810 W. MADISON-ST.

AUTO BANKERS SINCE 1912— LEWIS E. BOWER. 1240 S. Michigan-av. Calumet 1800.

AUTO LOANS—SAFE FOR THE BORROWER. AUTO SECURITY CORPORATION. 205 W. Wacker-dr., cor. Wells. Cent. 4006.

WALK UPSTAIRS AND SAVE 25% CENTRAL STATES FINANCE CORP. 209 N. La Salle-st., 2d floor. State 3605.

AUTOMOBILES WANTED.

SPOT CASH
FOR YOUR CAR. QUICK SERVICE.
TOM O'ROURKE,
2433 S. MICHIGAN. CALUMET 1608.

CARS WANTED AT ONCE
for cash. Will pay top prices for '29, '30, '31 cars of all makes and models. Drive car to 6015 Broadway. Longbeach 2775.

WANT 100 AUTOMOBILES.
Pay cash or make you a loan. Always open. 2810 W. Madison. Ph. Van Buren 3200.

WILL PAY CASH FOR 1930 OR '31 CADILLAC, La Salle, or Packard sedan. 625 Grove-av., Evanston. University 5912.

WANTED—IMMEDIATELY 100 LATE AUTOMOBILES; highest prices paid. Bring cars and get cash. 6811 S. Halsted. Went. 2727.

CARS SOLD FOR OWNERS ON COMMISSION basis; quick action; all makes; all models. 3106 Montrose-av. Always open.

CASH FOR ALL TYPE MODEL A AND AA FORD CARS AND TRUCKS. SEE MR. SHIELDS, 1107 N. CLARK-ST.

LIGHT USED CAR WANTED—6 CYL. SEDAN preferred; will spend up to $350 cash. Must be in good shape. Phone Craw. 7865.

WE PAY HIGHEST CASH PRICES FOR mod. A Fords and other late model cars. Martin, 3359 N. Ashland-av. Buck. 5061.

PRIVATE PARTY WANTS 1928 CHEVROLET; cash; no dealer. Address D 159, Tribune.

WTD.—BEST 1930-31 FORD SPT. COUPE or Cabriolet; $275 cash will buy; priv. party. 3940 N. Seeley. Well. 6437.

YOU CAN SELL YOUR CAR TO STONE FOR more money. 3006 Lawrence. Ind. 6863.

WANT TO SELL YOUR CAR FOR THE most money? 4837-9 Western-av. Sun. 3509.

GET THE BEST PRICE FOR YOUR CAR AT 4717-19 N. WESTERN. LONG. 1949.

WANTED—50 LATE AUTOS FOR CASH. 3327 Milwaukee at Crawford. Pens. 4379.

WE PAY THE MOST MONEY—DRIVE YOUR car to 914 Diversey-blvd. L. V. 6214.

BUSINESS OPPORTUNITIES.

Businesses For Sale.

AUTO SALES AND SERVICE AGENCY—Popular line; good location; established; will consider summer home or small acreage; vicinity Fox River. Address T O 542, Tribune.

BAKERY—ON NORTH SIDE; GOOD LOC.; will sell very reas. or trade for a 10 acre farm. Independence 1686.

BARBER SHOPS AND BEAUTY SHOPS—For Sale—Also fixtures, new and used. PAIDAR CO., 1120 N. Wells-st. Div. 0200.

BARBER SHOP—GOOD FIXTURES, MODERN equipmt.; $100 will handle. 808 E. 64th-st.

BARBER SHOP—EXCELLENT LOC.; CHEAP rent. 5105 Montrose-av., at Milwaukee-av.

BARBER SHOP—3 CHAIRS; GOOD LOCATION. De Luxe Barber Shop. 3611 Brdway.

BARBER SHOP—BEAUTY PARLOR; EST. 17 yrs. S. Side; busy cor. 7022 Emerald.

Barbecue-Sandwich Shop.
Established, in heart of auto row; rent $60, including 4 room apartment; ideal for couple or small family; sell account of other business. Herman's Broadway Barbecue, 143 Broadway.

BEAUTY SHOP—10 BOOTHS, 2 PERM. wave mach., 4 hair dryers, drnao steam; most modern, fully equipped; doing very good business; long lease, very reasonable; location excellent; will arrange terms for quick sale. Address O 97, Tribune.

BEAUTY PARLOR—FOR SALE—SUPPLIES equipment; cash; easy terms; catalogue sent. GIBBS & CO., 21 S. Wabash-av.

CANDY, CIGARS, ICE CREAM, DEL.—EST. 17 yrs.; no comp.; busy transfer cor.; can easily clear $300 mo.; elegant fixt.; heavily stocked; $850; easily worth double; cheap rent with flat. 2808 Elston.

CANDY AND PEANUT ROUTE — MAN with car; $300. Packette Co., 400 W. Erie.

CANDY, LIGHT GROCERY—BEST OFFER takes it. 329 S. Kedzie. Nevada 1674.

CIGAR STAND, HOTEL. 921 EASTWOOD. Sickness. Very cheap.

CLEAN. AND DYEING ESTAB.—$100 RENT $45; will rent with fixtures for $50; double transfer cor. 811 N. Cicero-av.

CLEANING-DYEING STORE—ESTAB.; NO comp.; wond. op.; bar. cash. 229 S. Central.

CONFECTIONERY, SANDWICH, AND FOOD shop, soda fount., booths, etc., best cor. no. s.; no competition; easily can clear over $100 wkly.; cheap rt.; must sell acct. accident; cheap to quick buyer. 6148 Broadway.

CONFECT., CIGARS AND CIGARETS, ICE Cream, School Supp., Magazines, Toys, Greeting Cards, Etc.—For Sale: going bus.; estab. 18 yrs. Mr. Butler, 1500 Jarvis-av.

DELICATESSEN BAKERY AND LUNCHEONETTE—Well estab. in fine loc.; a real money maker for industrious couple. Real bargain. Ardmore 1790.

DEL.-CANDY-CIG.-ICE CREAM—KIT. APT. rms. hse. dist.; lge. hotel; money maker for cple.; 4 rms. with bath; must be sold; $775 for all; worth double. 4119 Ellis.

DEL.—OLD EST.; BUSY LOC.; LGE. APT.; impt. matters; must sacr.; $1,250 for all. Liv. rms. with bath. 3854 Irving Pk.-blvd.

DEL.—BEST N. W. SIDE; SACRIF., $775; worth much more; 4 liv. rms.; stm. ht.; low rt. Call quick; bargain. 4153 Montrose.

DELICATESSEN, GROCERY, FRUIT STORE—Very reas.; $300 will handle; good location; estd. 17 years. Euclid 2356.

DELICATESSEN—GOOD LOCATION, REASONABLE. 5221 Madison. Austin 7742.

DELIC.—A1 COR. STORE, MOD. FLAT, FOR man and wife; rent $40. 3300 N. Paulina.

DELIC.-GROC., ESTAB. 15 YRS.; EXC. LOC.; gd. bus.; barg. for cash. Canal 0213.

DRUG STORE—NEAR BUSY COR.; LONG established; good opportunity; good business. Address Y K 215, Tribune.

DELIC., CANDY, ICE CRM.—3 RMS. BATH. Rt. $30, cheap. 7013 S. Elizabeth-st.

DELIC., CANDY, ICE CREAM—DOING GD. bus. Bargain terms. 5404 S. Ashland.

DELIC., CANDY—FULLY EQPD.; STOCKED; rent $30; $275 for all. 714 E. 71st.

DRESS SHOP; MOD.; EST. 9 YRS.; ACCT. sickness; best offer takes. Linc. 6884.

BUSINESS OPPORTUNITIES.

Businesses For Sale.

DRESSMAKING SHOP—COMP. EQP. SHOP. Large clientele, hemstitcher, stock, etc.; aprons and house frocks a specialty. Address Y O 183, Tribune.

DRUG AND LUNCH BUS.—PROFITABLE; aver. $12,000 weekly; prominent business corner. Address L H 288, Tribune.

FOOD SHOP, 6311 SOUTH LOOMIS. $875! nr. L sta.; no comp. Liv. quarters.

FOUNTAIN LUNCHEONETTE — $1,000. Now must be sold; big money for a yng. couple. 801 N. Cicero-av.

FRUIT AND VEGETABLE MKT.—PARTNERS disagree; must sell. 2755 Devon.

HOTEL COMMERCIAL, HYDE PK. SECTION; very low rent at barg. Fra. 2219.

GAS STATION—SUPER EQUIPPED, ON Elston-av. Independence 2730.

GAS STATION—GREASING, TIRE SERVICE; busy cor. Call Randolph 5943.

GARAGES—FROM 80 TO 250 CAR. GOOD locations; est. bus. only; deposit req. P. J. MANUSOS, 180 N. La Salle-st.

GROCERY—FOR SALE—IN KALAMAZOO, Mich.; 3d best city in U. S.; fine business; liv. quarters attached; rent $35; sell for cash or trade for good stock, or what have you? Address Mary Barnes, Gen. Del., Kalamazoo, Mich.

GROCERY AND BLDG.—LOCATED ON Peale-st., in Joliet; estab. 6 yrs.; 1 car garage; 5 liv. rms.; doing gd. bus.; price $6,500; barg. Call Rm. 515, 120 N. La Salle.

GROCERY AND DEL.—8700 W., IN BERWYN; liv. rms.; cheap rt.; gd. loc. Price, $2,300. Inq. rm. 515, 120 N. La Salle.

GROCERY-MEAT MARKET—ESTABLISHED business; must sacrifice $2,500; corner 74th and Grand-av., Elmwood Park.

GROCERY AND DELICATESSEN — 7 YRS. same place; bargain; leaving city. 1222 North Western-av.

GROC.-DEL., FOUNT., TOBACCO—COR. LO.; 5 l. rms.; gd. rea. sell. 5458 N. Ashland.

GROCERY—EXC. OPPOR., BEST BUY S. S.; lg. stock, gd. bus. guar. 1500 W. 63d.

GROC. DEL., FRUIT STORE—EST. BUS.; gd. loc. 2935 W. Diversey, cor. Richmond.

GROCERY—EST. 8 YRS.; MOD.; GOOD INCOME; reas.; no dealers. 5908 W. North.

HAND LAUNDRY.
Next to corner of thriving 6 point intersection. 3405 Diversey, at Milwaukee-av.

HARDWE. AND PAINT STORE—GOOD LOCATION; clean stock; no brokers. 7201 S. Ashland.

LAMP AND GIFT SHOP; GOOD LOCATION. Reas. rent. Address T O 277, Tribune.

MFG. LABORATORY—ESTABLISHED BUSINESS; drug, barber, beauty shoppe products; approx. $1,500 investment. Address F A 30, Tribune.

MEAT MARKET—MOST MODERN ON THE S. S.; a great opp. for a live wire; must leave city at once. 6918 S. Halsted.

MEAT MARKET—BIG BARGAIN IF TAKEN at once. Terms. 4948 Chicago-av.

PATENTS PROCURED — EASY TERMS; booklet free; practical inventions financed or marketed. SANDERS, 536 S. Clark-st.

RESTAURANT, SANDWICH SHOP — 45 seats; great S. S. loc.; beaut. equipd.; clear $400 mo.; illness forces sac.; must see to appr.; give phone. Address L S 525, Tribune.

RESTAURANT—NO. SIDE TRANSFER CORNER. $130 a day; up to date; good money maker. Barron, 127 N. Dearborn, R. 517.

RESTAURANT—BEST LOCATION IN FACTORY district. Will guarantee $50 up per day business. 6462 S. Central-av.

RESTAURANT-CIGAR STAND—IN HEART of loop. Address D 96, Tribune.

RESTAURANT — ITALIAN — AMERICAN doing gd. business. Ph. Haymarket 5758.

RESTAURANT—SEATS 50; CONVENIENT terms. 616 W. Randolph.

ROOMING HSE.—DORCHESTER AND 53D-st., 9 min. to loop; 21 singles and kitats.; 3 garages; can give 5 yr. lease; all new furn., carpets, Beautyrest mattresses; can make $150 weekly; 3 blocks World's Fair entrance. Address T F 281, Tribune.

RMG. HSE., 42 RMS., 12 BATHS—NORTH, 5 y. l., rt. $350; elec. furn.; pr. $3,500, tms. Steinbock & Alexander, 160 N. La Salle.

SERVICE STATION AND CONCESSION STAND
for sale cheap, fully equipped, doing good business. Must sell on account of sickness. Call Wilmette 1613. Ask for Nick.

SHEET METAL SHOP—MUST SELL. OLD estab., factory district. 1315 W. Van Buren.

TEAROOM, RESTAURANT—OLD ESTAB. location on popular corner, Sheridan-rd.; seats 40; good business; splendid condition; must sell quick; bargain; terms. Mr. Callahan, 4500 Sheridan-rd. Phone Edge. 7551.

TIRE-BATTERY SHOP—FULL EQUIP., COMPLETE stock, good loc. 305-07 N. Crawford-av.

Partnerships and Investments.

EXCELLENT OPPORTUNITY FOR A MAN with $10,000-$25,000 to associate with an old established concern; fine opportunity to aid in expansion of going business; "No professionals." Address Y N 308, Tribune.

WANTED—HEATING CONTRACTOR WILLING to invest $1,000; can obtain contracts amounting to $15,000 per year; no 2d mtges. Address Y O 459, Tribune.

MAN—WITH $1,000 TO BUY TRUCK WITH 3 year hauling contract. 1133 W. Harrison-st.

WANTED—STEADY MAN; MFG. AND JOBBING bus.; easy to learn; $1,500, ½ interest; sal. and profits. Address F 440, Tribune.

MAN—GOOD COOK; MUST TAKE HALF interest in restaurant; $200 required. 2550 Prairie-av.

Concessions and Locations.

BEAUTY PARLOR—FULLY EQUIPPED, IN department store, for rent on percentage basis. 535 North-av.

FINE STORE FOR FOOD MART, 50X140. 3308 W. North-av. Owner. Cent. 1396.

Distributors.

CALIFORNIA TERRITORY OPEN ON 3 good sellers; exclusive rights to the west coast and two other territories open for distributors; men with proven records and financially capable to buy products necessary for territories. Apply to Mr. Alberison, Room 973, Merchandise Mart.

DISTRIBUTOR—ORGANIZER, FINANCIALLY able to carry small stock to work in direct connection with California mfr. of Grape Products. Write Juice Company, Fresno, Cal.

Business Equipment.

Certain Monthly Income.
Raise broiler chickens year round under contract with large packing company. Share space. 150 sq. ft. will net $60 mo. on investment of $300. Address F T 97, Tribune.

Business Service.

LIST YOUR BUSINESS WITH US. QUICK ACTION. CASH BUYERS WAITING. WE HELP FINANCE. ESTABLISHED 1903.
LOUIS STERN & CO.,
134 N. LA SALLE. RANDOLPH 1187.

WANTED—ESTABLISHED SALES ORGANIZATION with exceptional strength; have hot water regulating valve approved by the largest concerns in the country; big seller; large profits; about $15,000 would be needed for prod. & sales. Address D 180, Tribune.

LINES WANTED BY SALESMAN CALLING on Drug, Hdwe., Auto, Elec. Trade in Utah and Idaho. Can handle few more reliable products. A. R. Schluter, 236 West Third North, Salt Lake City, Utah.

FACTORY.
Operates steady with about 75 employes, wants to locate in small town; inf. with details wanted. Address F 542, Tribune.

MANUFACTURING PLANTS, MECHANICAL devices put in production. INDUSTRIAL LOCATING CO., 7 S. Dearborn-st.

Wanted.

YOUNG MAN HAS $1,000 AND SERVICES, age 32, good education. What have you? Address F 362, Tribune.

HOUSEHOLD APPLIANCES.

SERVEL REFRIG., $49.50.
Refrigerator sensation now here. America's largest wholesaler sells 5 cu. ft. porc., fully guaranteed samples, real $200 values, for $49.50. 6 cu. ft. 1 pc. steel, $265 value, for $60-$65. 7 and 8 cu. ft., 2 door, 1 pc. steel, $385 value, from $85-$95. Latest electric, lighted in and out, porc., heavy built, America's best refrig., all colors, $475 value, for $137.50. Refrig. Corp. Op. eves. Sun. 219 N. Michigan.

BANK CLOSING COMPELS CONTRACTOR to sell balance unfilled orders elec. refrig. at big saving. Calumet 3359.

$195 NEW ELEC. DISH WASHER WITH pump $29.95; no pump $25.95. Ran. 9226.

ELEC. WASH. MACH., $14; ELEC. VAC. cleaner, $7. 859 Wilson. Good condition.

TERMS OF SUBSCRIPTION OF THE TRIBUNE.

Orders for mail subscription must be accompanied by remittance to cover.
Rate for Illinois [outside of Chicago], Indiana, Iowa, Michigan, and Wisconsin:
Daily, without Sunday, one year, $5.00; six months, $2.50; three months, $1.25; two months, $1.00; one month, 50c.
Daily, with Sunday, one year, $12.50; six months, $6.25; three months, $3.15.
Sunday only, one year, $7.50; one month, $1.00.
Rate for subscription in postal zones 3 and 4 [measured from Chicago], outside of Illinois, Indiana, Iowa, Michigan, and Wisconsin:
Daily, without Sunday, one year, $7.50; one month, $1.00.
Sunday only, one year, $7.50; one month, $1.00.
Daily and Sunday, one year, $15.00; one month, $2.00.
Rates for subscription in zones 5, 6, 7, and 8 [measured from Chicago], Canada, Mexico, and foreign:
Daily, without Sunday, one year, $12.00; one month, $1.50.
Sunday only, one year, $7.50; one month, $1.00.
Daily and Sunday, one year, $19.50; one month, $2.50.
Give postoffice address in full, including county and state. Remit by express money order, draft, or in registered letter at our risk to The Tribune company, publishers, Tribune Square, Chicago.
We cannot be responsible for currency sent through the mail.

MEMBER OF THE ASSOCIATED PRESS.
The Associated Press is exclusively entitled to the use for republication of all news dispatches credited to it or not otherwise credited to this paper, and also to the local news published herein.
All rights of republication of special dispatches herein also are reserved.

Chicago Daily Tribune.
THE WORLDS GREATEST NEWSPAPER
THURSDAY, JUNE 25, 19

Two American Flyers Off for Moscow; Cheered in Berlin as Two Others Speed Across Atlantic

[TRIBUNE Photo.]
TWO HURT WHEN $150,000 YACHT IS DAMAGED BY EXPLOSION. The Kenkora, owned by Kenneth G. Smith of Winnetka, as it appeared at its anchorage in the north branch of the river after blast which injured chef and United States department of justice custodian. (Story on page 1.)

[Underwood & Underwood Photo.]
OVER ATLANTIC ON THEIR FLIGHT FOR DENMARK. Otto Hillig (left) and Holger Hoiriis, who took off from Harbor Grace yesterday, as they appeared before leaving Brooklyn. (Story on page 1.)

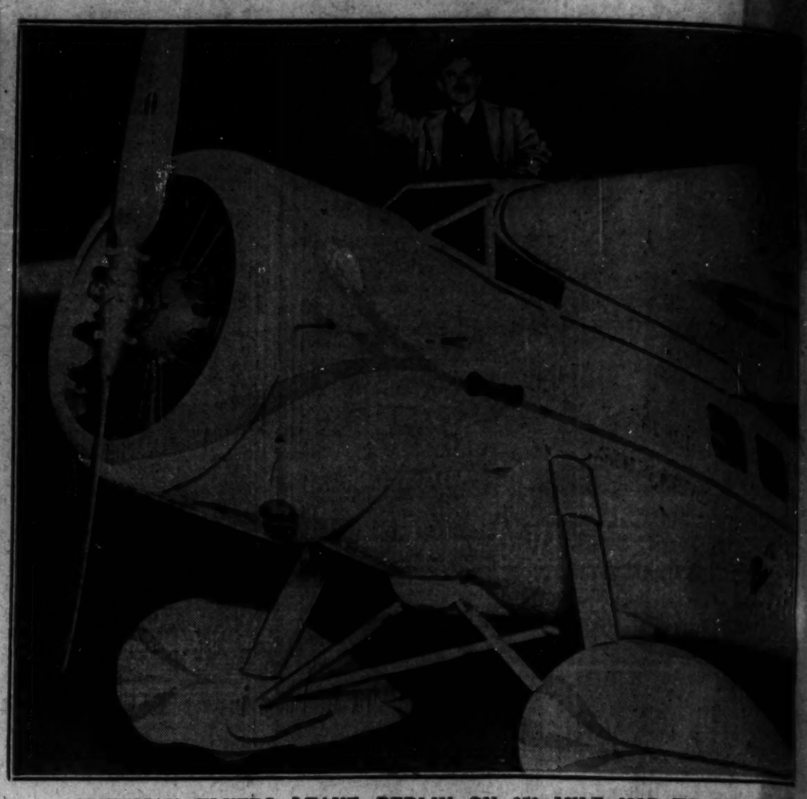

AMERICAN FLYERS LEAVE BERLIN ON 950 MILE HOP TO MOSCOW. Wiley Post waving adieu to crowd at Roosevelt field just before he and Harold Gatty hopped off Tuesday morning. The flyers reached Berlin after brief stops at Harbor Grace, N. F.; Chester, England, and Hanover, Germany. They made the Atlantic jump in 15 hours 48 minutes, a new record. [Acme Photo.] (Story on page 1.)

[TRIBUNE Photo.]
WOMAN GOES TO TRIAL ON POISON CHARGE. Left to right: Mrs. Margaret Ritti, stepdaughter of defendant, Mrs. Margaret Summers, accused of causing death of her nephew, Thomas Meyers; and her attorneys, Emmet Byrne and Harold Levy. (Story on page 8.)

FAMILY OF TRANS-ATLANTIC FLYER TRACES PROGRESS ON MAP. Mrs. Harold Gatty, whose husband reached Berlin safely, and her three sons poring over charts of the Atlantic ocean in their Los Angeles home. The sons, left to right, are: Alan, 5; Ronald, 2, and Lindsay, 3. (Story on page 1.) (Story on page 1.)
[Associated Press Photo.]

ASKS DIVORCE. Peter Arno, artist for whom Cornelius Vanderbilt Jr. went gunning, files suit in Reno. (Story on page 9.)

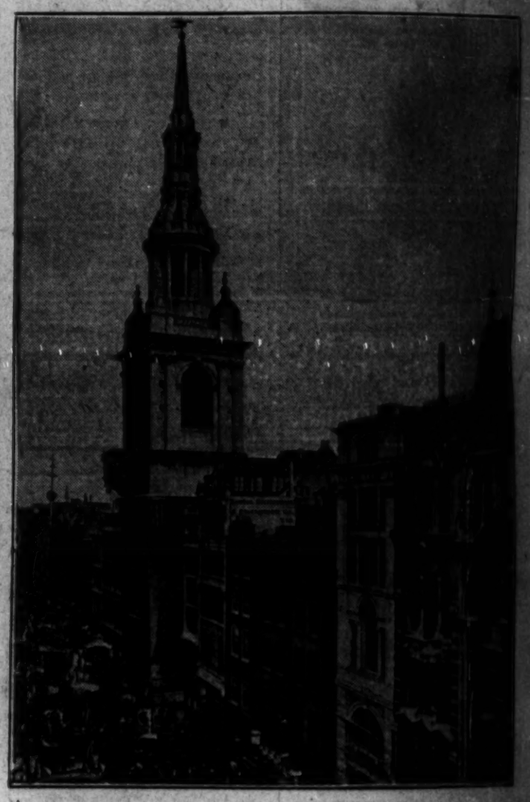

LONDON CHURCH FAMED IN STORY FACES RUIN. Historic church of St. Mary le Bow, where pealed the Bow Bells that bade Dick Whittington return to London to become lord mayor, asks cash to rebuild and to install new bells. (Story on page 17.)

[TRIBUNE Photo.]
ST. CHRYSOSTOM'S RECTOR ELEVATED TO BISHOP. Left to right: Bishop George Craig Stewart of Chicago, Bishop Stephen E. Keeler, new coadjutor for Minnesota, and Bishop Frank A. McElwain of Minnesota at ceremony at St. Chrysostom's. (Story on page 17.)

WAITING FOR NEWS OF HUSBAND. Mrs. Rhea Levin, whose husband, Samuel Levin, returned home last night after having been missing since Saturday, with her attorney, William J. Robinson, at phone. (Story on page 1.)
[TRIBUNE Photo.]

POLICEMAN SHOT. Patrolman Frank J. Devitt, wounded, whose story is doubted by commander. (Story on page 12.)

[TRIBUNE Photo.]
FAMILY OF WOUNDED POLICEMAN HOPES FOR RECOVERY. Mrs. Frank J. Devitt with her children, Francis and Irene. Mrs. Devitt took her husband to the German Deaconess hospital. (Story on page 12.)

WOMAN GOLF CHAMPION BECOMES A BRIDE. Edwin Vare Jr. of Philadelphia, and his wife, who before her marriage at Greenwich, Conn., yesterday was Glenna Collett. [Associated Press Photo.] (Story on page 26.)

[TRIBUNE Photo.]
GIRL VICTIMS OF POISONED PICNIC SANDWICHES ARE BURIED. Crowd at the Simmons home near Greenfield, Ind., at the funeral of Virginia and Anna Jean Simmons, who died after being poisoned at family reunion at Lebanon, Ind. (Story on page 8.)

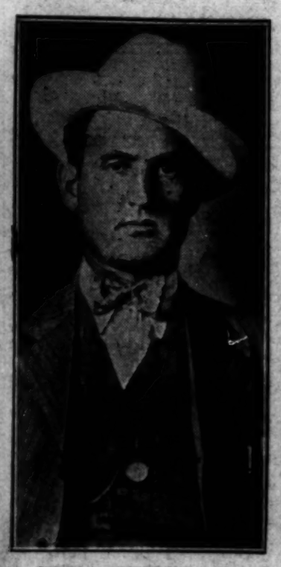

TRIAL STARTS. William E. Guess, Oklahoma former deputy sheriff, faces jury, charged with killing Mexican president's cousin. (Story on page 16.)